

DUCKWORTH LIB., YOUNG HARRIS COLLEGE

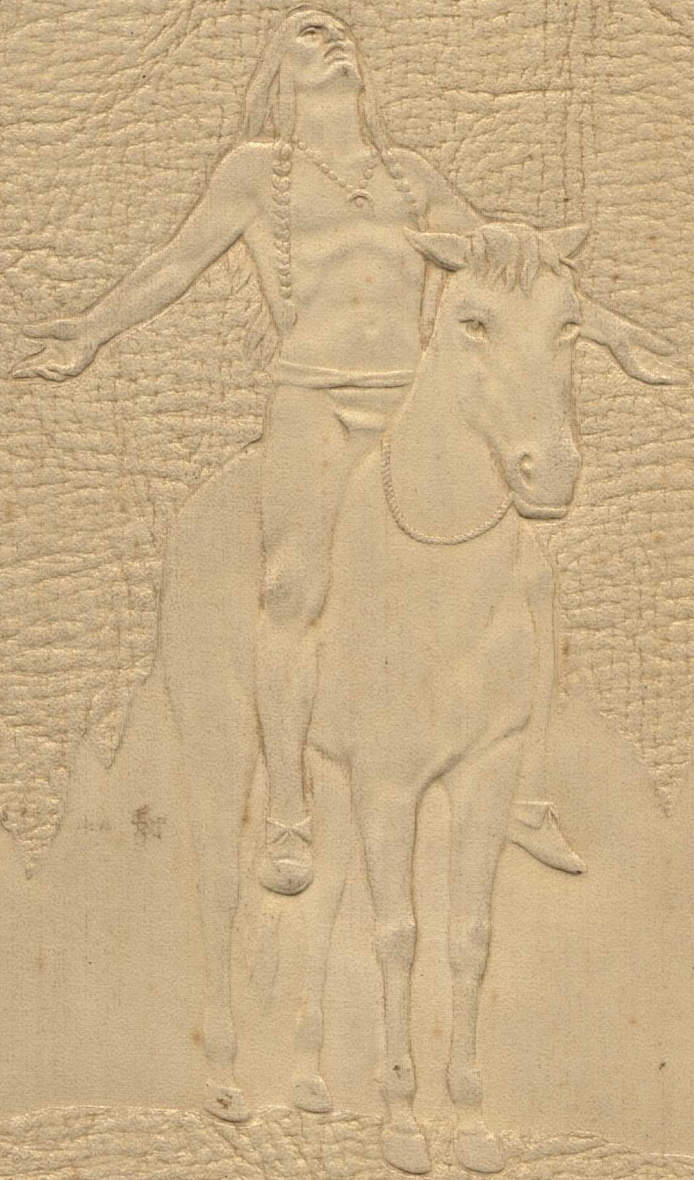

5 0839 00108247 8

ENOTAH



1947

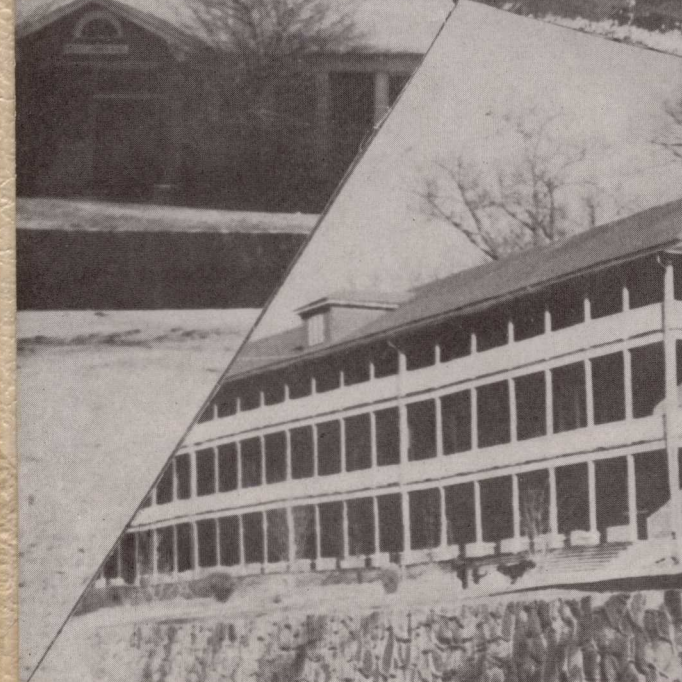
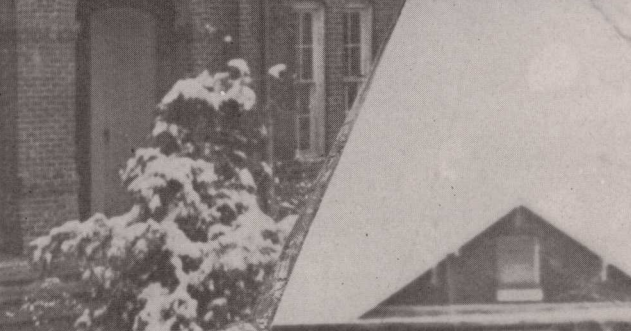
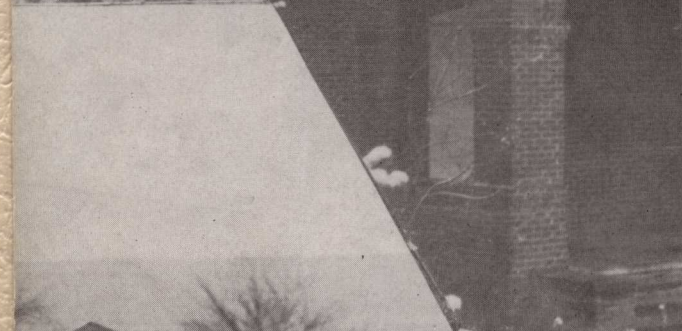
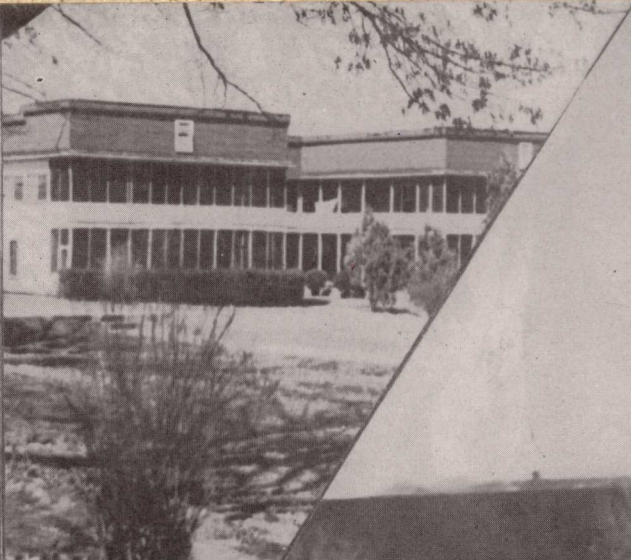
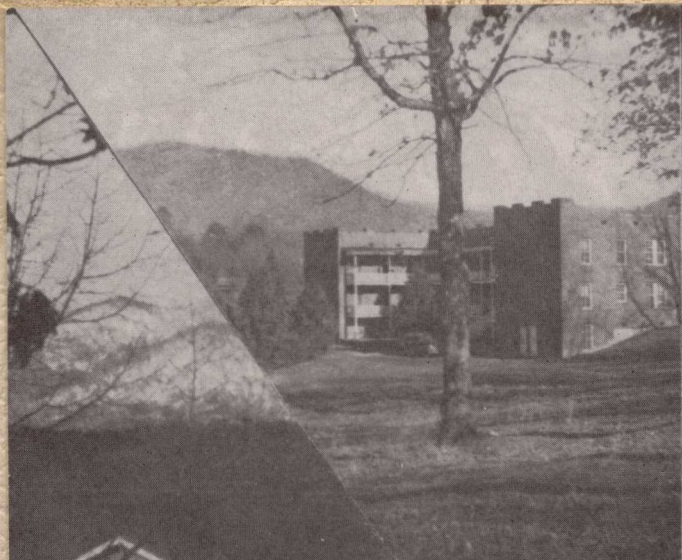

The Enotah

1947

ANNUAL PUBLICATION OF
YOUNG L. G. HARRIS COLLEGE

CLARA B. GILSTRAP
Editor-in-Chief

RICHARD BURRELL
Business Manager

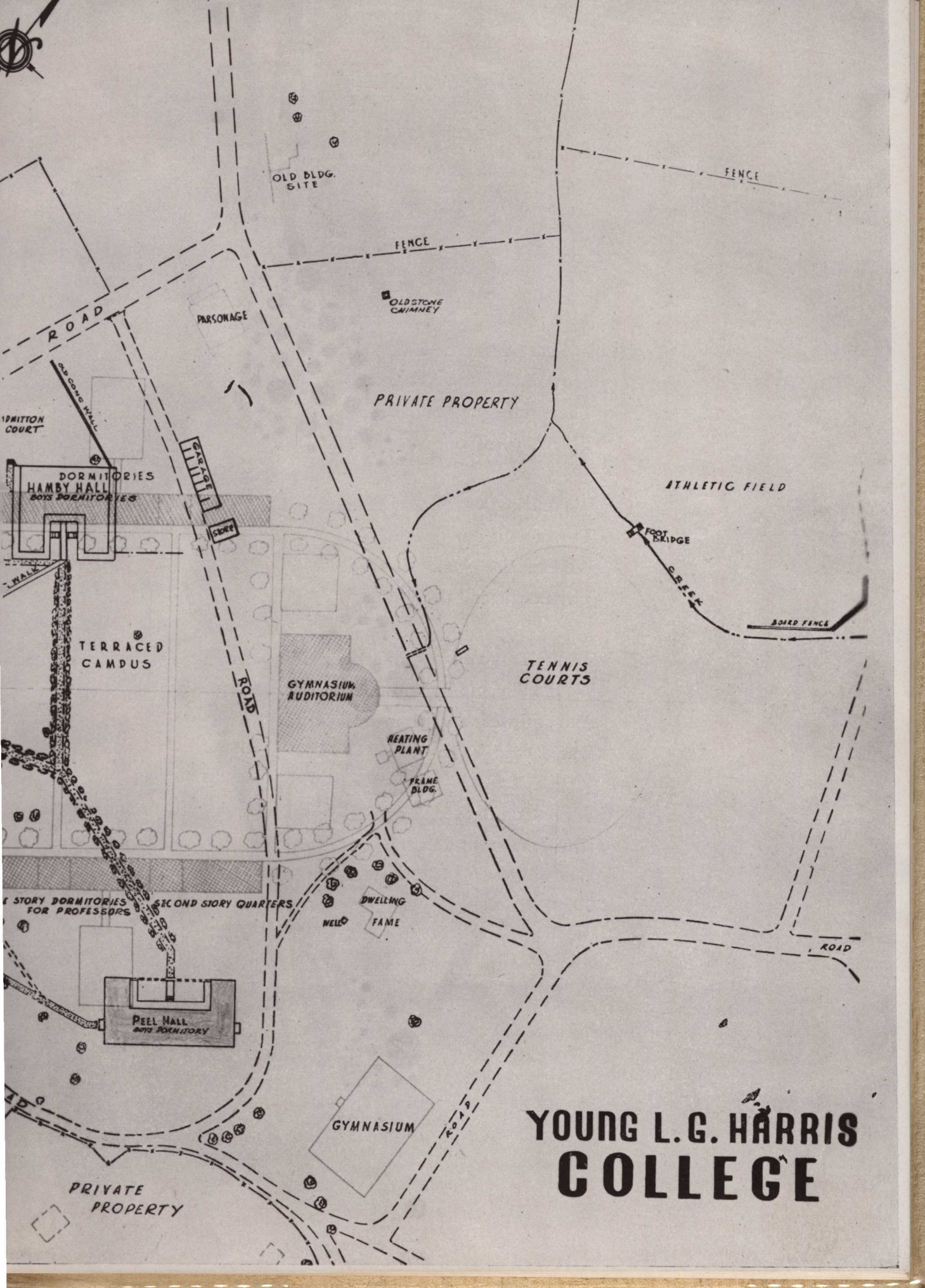

OLD BLDG. SITE

FENCE

FENCE

OLDSTONE CHIMNEY

PARSONAGE

PRIVATE PROPERTY

ATHLETIC FIELD

ADMISSION COURT
DORMITORIES
HAMBY HALL
BOYS DORMITORIES

GARAGE
STORE

FOOT SKIDGE
CREEK

BOARD FENCE

TERRACED
CAMPUS

TENNIS
COURTS

GYMNASIUM,
AUDITORIUM

HEATING
PLANT
FRAME
BLDG.

STORY DORMITORIES
FOR PROFESSORS
SECOND STORY
QUARTERS

WELL
DWELLING
FRAME

PEEL HALL
BOYS DORMITORY

GYMNASIUM

ROAD

PRIVATE
PROPERTY

YOUNG L.G. HARRIS COLLEGE

ALMA MATER

In Georgia where the mountains blue
Are pointing toward the sky,
There stands our Alma Mater dear,
There's where our hearts all lie.

We're true to thee, dear Y. H. C.
Thy fame is our delight,
We hail thee, Alma Mater, dear,
Thy Purple and thy White.

Though time may pass o'er these dear halls
We'll still come back to thee,
And still we'll cherish memories of
Our days at Y. H. C.

We're true to thee, dear Y. H. C.
Thy fame is our delight,
We hail thee, Alma Mater, dear,
Thy Purple and thy White.

Faculty and Administrative Officers



JOSEPH WORTH SHARP, A.M.
President



JOSEPH JONES, A.B.
Dean

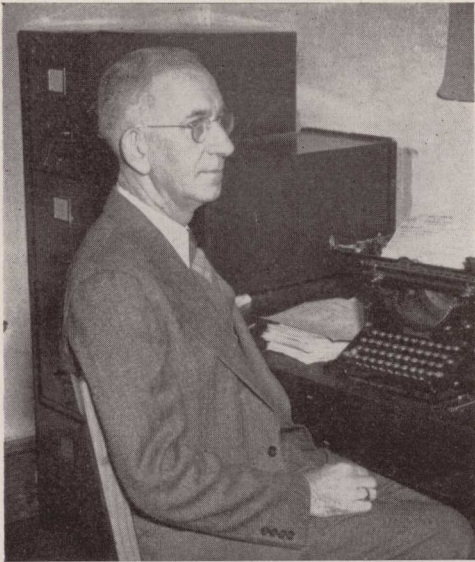

LAWRENCE C. ATKINS, A.B.
Registrar



NORA JOHNSTON
Bursar

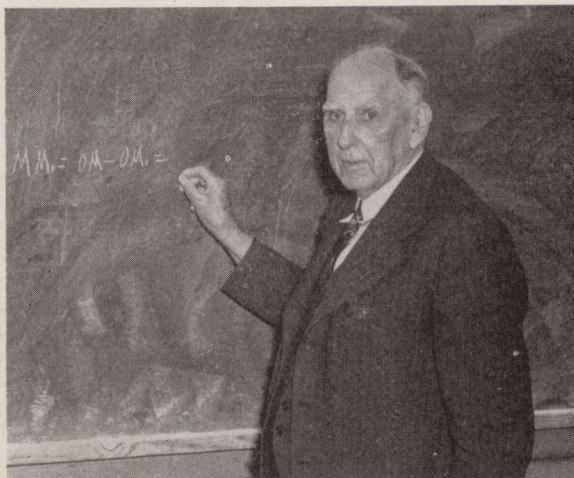

W. S. MANN, A.B.
Mathematics



MRS. J. A. SHARP
Matron

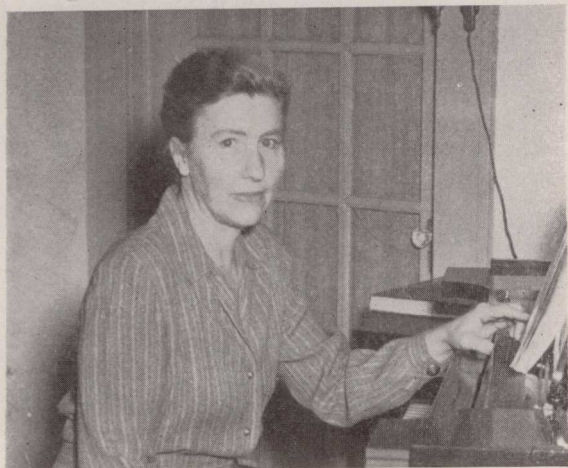

MRS. WALTER DOWNS, B.M.
Music



JAMES GASKIN, A.B.
English



WALTER L. DOWNS, A.M.
Education



CORNELIA CHAPPELL, B.S.
Home Economics



IVY GREEN
Art



MRS. S. B. TOLAR, B.S. in L.S.
Librarian



SAM BOONE TOLAR, M.S.
Physical Science



MRS. J. W. SHARP and MRS. L. C. ATKINS
Dietitians

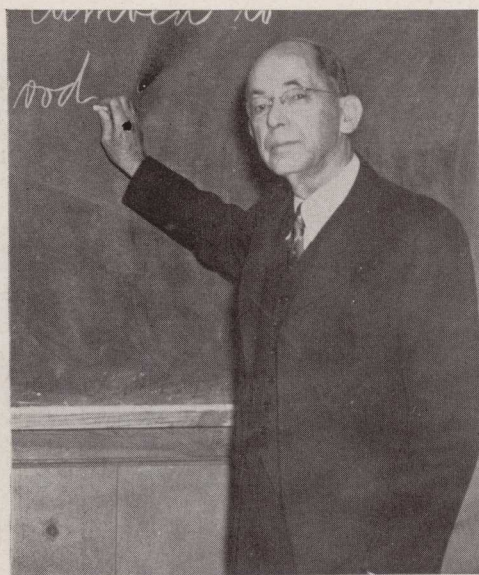

REV. R. L. WHITEHEAD, A.B.
Religious Education



LUKE RUSHTON, A.B.
History Coach



MRS. WARREN JONES, A.B.
Mathematics



WARREN JONES, A.B.
Chemistry

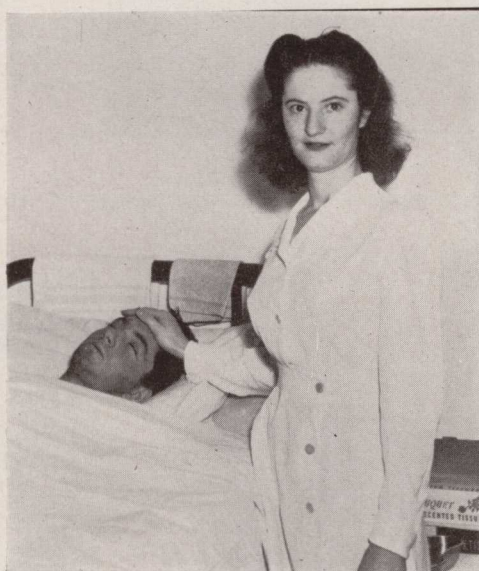

DOROTHY GILL
Nurse



BEATRICE AUTRY, A.B.
Commercial



HILDA MCCURDY A.M.
Modern Languages

ENOTAH STAFF



CEBE GILSTRAP
Editor



WARREN JONES
Faculty Adviser

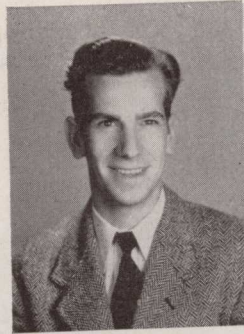

RICHARD BURRELL
Business Manager

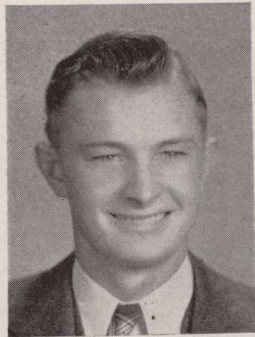

MARK MARTIN
Associate Editor



LLOYD WILLIAMS



ERNESTINE SATTERFIELD

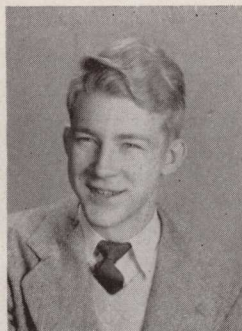

BYRON BELCHER



MIRIAM OGBURN



CHARLES PHILLIPS

COLLEGE
SENIORS

?

SPAT
1913

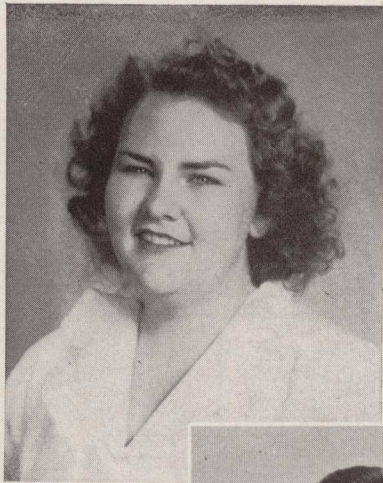

VIRGINIA JONES
President



BOB MERRITT

Vice-President



ERNESTINE SATTERFIELD
Secretary-Treasurer



RUBY IONE ALLEN
Cleveland, Ga.
*Her quiet, friendly smile
charms everyone*
Susan B.; Alpha Psi; Y. L. C.



BETTY JANE BARWICK
Adrian, Ga.
*Her dry wit and ready smile
endear her to all her friends*
Susan B.; Y. L. C.; Dorcas;
M. Y. F. Council; Supreme
Court; M. A. C.; Ministerial
Conf.; Spanish Club; Dormi-
tory Council.



JANET BILLINGS
Columbus, Ga.
*Willing to serve wherever she
may be*
Phi Delta, Chaplain; Minis-
terial Conf.; Y. L. C.; Alpha
Psi, Secretary; Phi Delta, Bas-
ketball, Cheerleader; Varsity
Basketball; Enotah Echoes

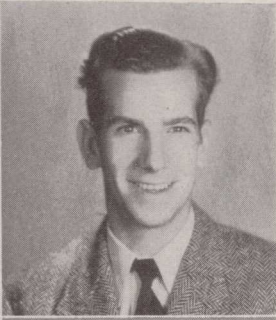

HATTIE LEE BLUE
Sandersville, Ga.
Sincere and quiet, with a gentle, reserved manner
Susan B.; Y. L. C.; Spanish Club; Student Council

RICHARD JEROME BURRELL
Clayton, Ga.
Open the door, Richard, to a successful future
Y. H. D. S., President, Sgt.-at-arms; Basketball; I. R. C., Vice President; Varsity Basketball; Enotah Staff, Business Manager; Student Government, Supreme Court.

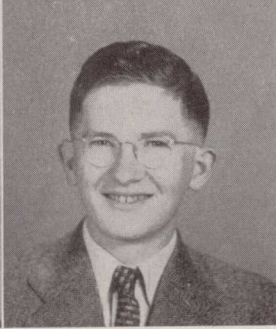
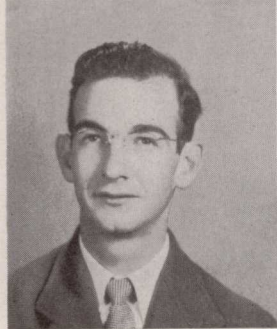

THOMAS W. CARMICHAEL
Decatur, Ga.
His laugh comes from his very heart
Phi Chi, President, V. Pres., Sec.; I. R. C., Pres.; Veteran's Club, Pres., Secretary; Student Council, Solicitor General.

A. C. COLWELL, JR.
Blairsville, Ga.
Earnest in all his efforts
Phi Chi; I. R. C., Reporter; "A" Club.

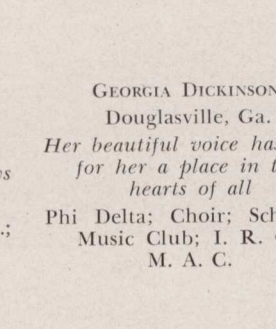
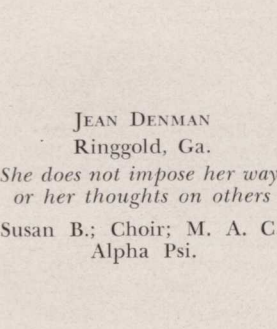

JEAN DENMAN
Ringgold, Ga.
She does not impose her ways or her thoughts on others
Susan B.; Choir; M. A. C.; Alpha Psi.

GEORGIA DICKINSON
Douglasville, Ga.
Her beautiful voice has won for her a place in the hearts of all
Phi Delta; Choir; Schubert Music Club; I. R. C.; M. A. C.

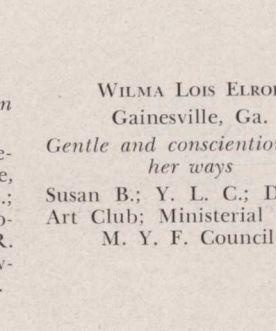
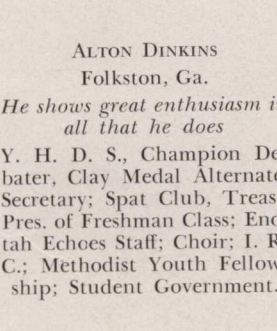

ALTON DINKINS
Folkston, Ga.
He shows great enthusiasm in all that he does
Y. H. D. S., Champion Debater, Clay Medal Alternate, Secretary; Spat Club, Treas.; Pres. of Freshman Class; Enotah Echoes Staff; Choir; I. R. C.; Methodist Youth Fellowship; Student Government.

WILMA LOIS ELROD
Gainesville, Ga.
Gentle and conscientious are her ways
Susan B.; Y. L. C.; Dorcas; Art Club; Ministerial Conf.; M. Y. F. Council.

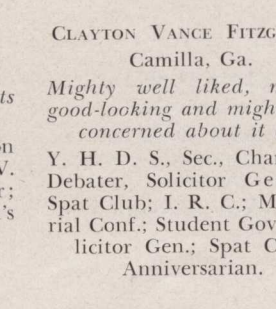
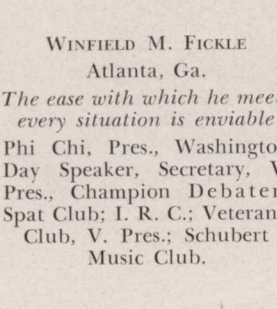

WINFIELD M. FICKLE
Atlanta, Ga.
The ease with which he meets every situation is enviable
Phi Chi, Pres., Washington Day Speaker, Secretary, V. Pres., Champion Debater; Spat Club; I. R. C.; Veteran's Club, V. Pres.; Schubert Music Club.

CLAYTON VANCE FITZGERALD
Camilla, Ga.
Mighty well liked, mighty good-looking and mighty unconcerned about it all.
Y. H. D. S., Sec., Champion Debater, Solicitor General Spat Club; I. R. C.; Ministerial Conf.; Student Gov't., Solicitor Gen.; Spat Club Anniversarian.



LORETTA JEAN FLANDERS
Eastman, Ga.

Hard work in all her activities helps to make her a person of strong character
Susan B., V. President; Y. L. C.; Student Government, Council.

WILLIAM C. FORKNER
Avondale Estates, Ga.

Manhood, not scholarship, is the first aim for education
Phi Chi, Critic, V. Pres.; Veteran's Club, Sgt.-at-arms; Schubert Music Club; "A" Club; Varsity Basketball.

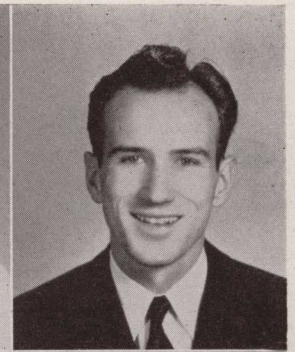

JOHN GARNER
Gainesville, Ga.

Few words but noble actions
Y. H. D. S.; Veteran's Club; I. R. C.; Washington Day Speaker.

JOE F. GASKIN
Chickamauga, Ga.

Sometimes I sit and think, more often I just sit

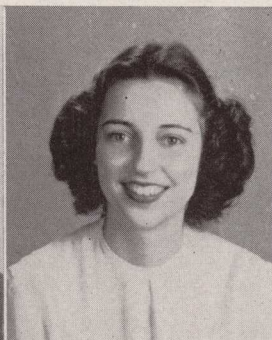
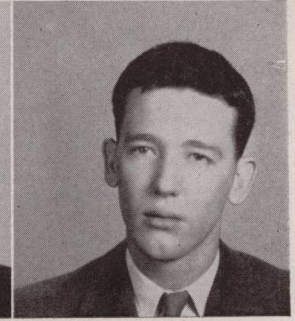
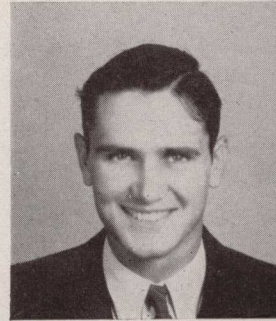

EMORY C. GILBERT
Folkston, Ga.

Stout heart and open hand
Y. H. D. S., Critic; M. Y. F.; Supreme Court; Spat Club, V. Pres.; Ministerial Conf.; Bishop; Student Gov't., V. Pres.

CLARA B. GILSTRAP
Chickamauga, Ga.

Phi Delta, Treasurer, V. Pres., Pres.; M. Y. F., V. Pres.; Student Council; Dormitory Council, V. Pres.; Spanish Club; Dorcas; Ministerial Conf.; Young Ladies Circle; Enotah Echoes Staff, Assistant Editor; Enotah Echoes, Editor.



FRANCES GOODMAN
Shamrock, Fla.

Gaiety is the keynote of her character
Phi Delta, Cheerleader; "A" Club; Varsity Basketball.

BLANCHE HAMBY
Blairsville, Ga.

A manner quiet, but awake
Phi Delta.

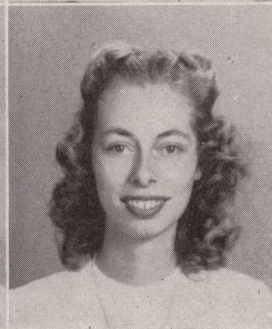

MARVI LANE HAMILTON
Cleveland, Ga.

An admirable person who quietly accomplishes many things
Susan B.; Y. L. C.; Alpha Psi.

HELEN JUDITH HARRIS
St. Petersburg, Fla.

The greatest pleasure of life is love
Phi Delta, Critic; Dorcas, Pres., Reporter; Alpha Psi; Y. L. C.; Enotah Echoes Staff; Schubert Music Club, V. Pres.; Choir; I. R. C.



OLLIE LEE HUNTER
Blairsville, Ga.
Still water runs deep
Phi Delta.

GERTRUDE VIRGINIA JONES
Miami, Fla.

*Buttercup - a plump and
pleasing person*
Ministerial Conf.; Phi Delta,
Sec., V. Pres.; I. R. C., Pres.;
Dorcas, Treas.; Alpha Psi; Y.
L. C.; Choir; M. Y. F.; Recreational
Choir; Supreme Court;
Student Council; Enotah Annual
Typist; Enotah Echoes,
Reporter; President, Senior
Class.

KATHRYN MIKEL JENKINS
Atlanta, Ga.
*A good name keeps its lustre
in the dark*
Susan B., Secretary; Dorcas,
President; Alpha Psi, V. Pres.;
"A" Club, Secretary; M. Y. F.,
Secretary; M. A. C.; Schubert
Music Club; Ministerial
Conf.; Y. L. C.; I. R. C.; Stu-
dent Council; Spanish Club,
President.

NANNIE LEE KELLY
Rabun Gap, Ga.
*Dependability is a point of
strength in her character*
Phi Delta, Corresponding Sec.;
Alpha Psi; Y. L. C.; M. Y. F.;
Student Council; Dorcas.

CHARLIE RUTH KIMSEY
Hiawassee, Ga.
*A cheerful countenance re-
veals a merry heart*

FRANKIE PAULINE KIMSEY
Hiawassee, Ga.
*Roll on world, and I'll roll
with you*

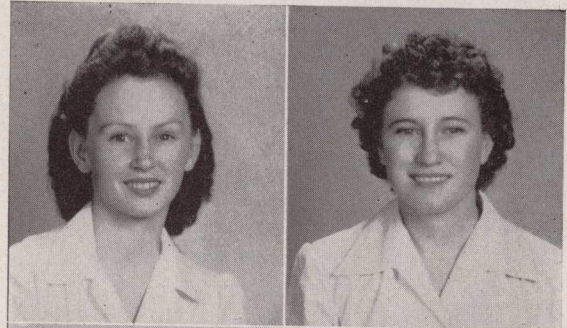

THOMAS JACKSON
MCCOLLOUGH, JR.
Woodbine, Ga.
*I am a part of all that I have
met*
Y. H. D. S., Anniversarian;
Spat Club; Ministerial Conf.;
Student Gov't., V. Pres.

ROBERT LEE MERRITT
Macon, Ga.
Life is what you make it
Veteran's Club; Y. H. D. S.
Football.

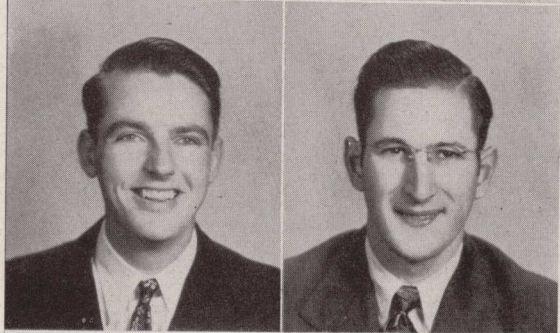

JOE MILLER
Gainesville, Ga.
Well, if I had to die!
Y. H. D. S., Secretary; Spat
Club; Ministerial Conf.; M.
Y. F.; Student Gov't.; M. A.
C.; Choir; Enotah Echoes
Staff.

AUDREY MILLICAN
Summerville, Ga.
*Truly she is a Georgia peach
with her sparkling eyes and
cheerful smile*
Susan B., Basketball,
Cheerleader.



BETTY MOON
Snellville, Ga.

She does her work well, enjoys a good time, a good laugh, and good conversation
Susan B.; Spanish Club.

HELEN INEZ MOORE
Jacksonville, Fla.

A noble deed is a step toward God

Susan B.; Ministerial Conf.; M. Y. F.; Choir; Y. L. C.; Schubert Music Club; Student Council; Alpha Psi; Spanish Club.

RAYMOND DOUGLAS MOORE
Juniper, Ga.

His inner self is revealed in every note he plays

Phi Chi, Chaplain; M. A. C., Pres.; Choir; Schubert Music Club; Spanish Club; Student Council; Enotah Echoes.

PAUL H. MOZLEY
Douglasville, Ga.

A good scholar with an outstanding love for sports

Phi Chi, Champion Debater, Football; Varsity Basketball; Spat Club; "A" Club.

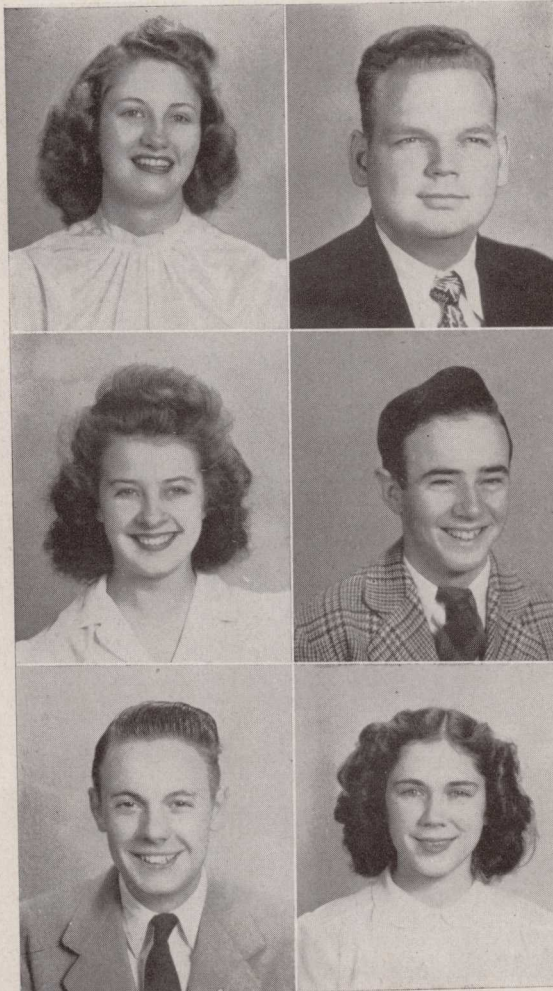

NANCY E. NEW
Orlando, Fla.

How could anyone with so much determination and ambition fail to succeed?

Phi Delta; M. A. C., V. Pres.; Schubert Music Club, Pres.; Art Club; Dormitory Council; Spanish Club.

MARVIN S. NORMAN
Auburndale, Fla.

A jolly spirit — a good friend

Y. H. D. S., Reporter; I. R. C.; Veteran's Club, Pres.; Schubert Music Club; M. A. C.; Spanish Club.

JOSEPHINE LENORA PENLAND
Blairsville, Ga.

A pleasant mixture of serious and lighter thoughts
Phi Delta.

CHARLES VANCE PHILLIPS, JR.
Hiawassee, Ga.

Conscientious and hard working

Y. H. D. S., Washington Day Speaker; Spat Club; Enotah Staff.

RAYMOND LEE POWELL
Arlington, Ga.

"Shy"

Spat Club, Pres.; Y. H. D. S., Solicitor General, V. Pres. Clay Medal Speaker; I. R. C.; "A" Club; Student Government; Y. H. D. S., Football.

SARA EDNA RAY
Abilene, Texas.

Neatness, taste, and good common sense make her an exceptional girl

Susan B.; Ministerial Conf.; Y. L. C.; Dorcas Club; Student Government.

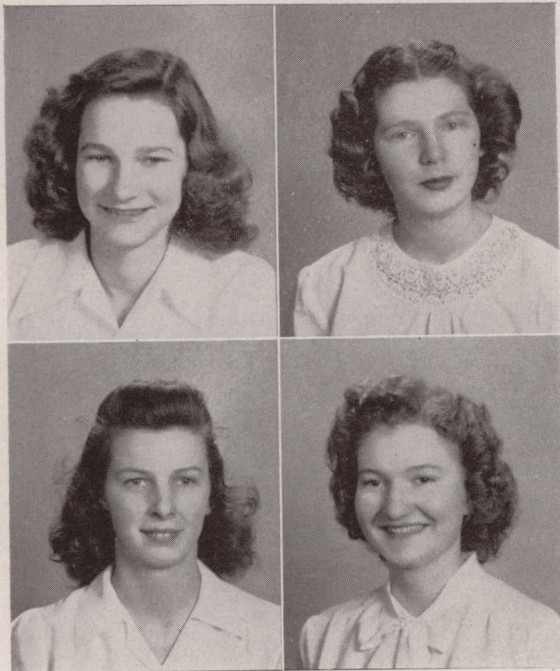

ELSIE ROWAN
McDonough, Ga.
One in a million

Phi Delta, Secretary, Reporter, Basketball; Dorcas; Varsity Basketball; Spanish Club; I. R. C.; Y. L. C.; Student Council Secretary; Enotah Echoes, Associate Editor; "A" Club.

VIRGINIA RUTH RUSSELL
Gainesville, Ga.
A diligent worker; a capable person

Susan B.; Y. L. C.; Spanish Club; Schubert Music Club.

HELON FRANCINE RYLEE
Commerce, Ga.
A good head and a good heart

Susan B.; Alpha Psi; Y. L. C.; Enotah Echoes.

ERNESTINE SATTERFIELD
Tignall, Ga.
A spontaneous, saucy spirit makes her such a joy

Phi Delta; M. A. C., Secretary; Enotah Staff; French Club; Ministerial Conf.; I. R. C.; Schubert Music Club; Spanish Club, V. Pres.; Student Gov't. Council.

SARA ANN SHERWOOD
Shadydale, Ga.
Her loyalty and cooperation make her a popular student

Phi Delta; Ministerial Conf.; M. Y. F.; French Club; Phi Delta Chaplain.

THOMAS JACKSON SMITH
Monticello, Ga.
Placid, cooperative, a pal to all

Phi Chi, V. Pres., Football; Spat Club, Secretary; "A" Club, Treas.; Student Council.

TASKA JO STONECYPHER
Lavonia, Ga.
Completely natural, yet gifted in many ways

Susan B., Pres.; Student Council, Pres.; Ministerial Conf.; Alpha Psi, Treas.; Dorcas, Secretary; Spanish Club; Y. L. C.; Pres., I. R. C.; Schubert Music Club.

JAMES ROBERT STYLES
Dawsonville, Ga.
One who is not afraid to stand up for his beliefs

Y. H. D. S., Pres., V. Pres., Secretary; Ministerial Conf.; Y. H. D. S., Parliamentarian and Librarian; Student Gov't.; I. R. C.

BARBARA JUNE TATE
James Town, Ala.
In athletics, with her friends, at her work, she plays the game well

Susan B.; I. R. C.; Y. L. C.; Varsity Basketball; Susan B. Basketball, "A" Club; M. Y. F. Council; Spanish Club.

EVELYN WYNELLE WOOD
Bishop, Ga.
Witty, out-spoken, and honest

Phi Delta; "A" Club; Varsity Basketball; Phi Delta Basketball; I. R. C.; Alpha Psi; Y. L. C.

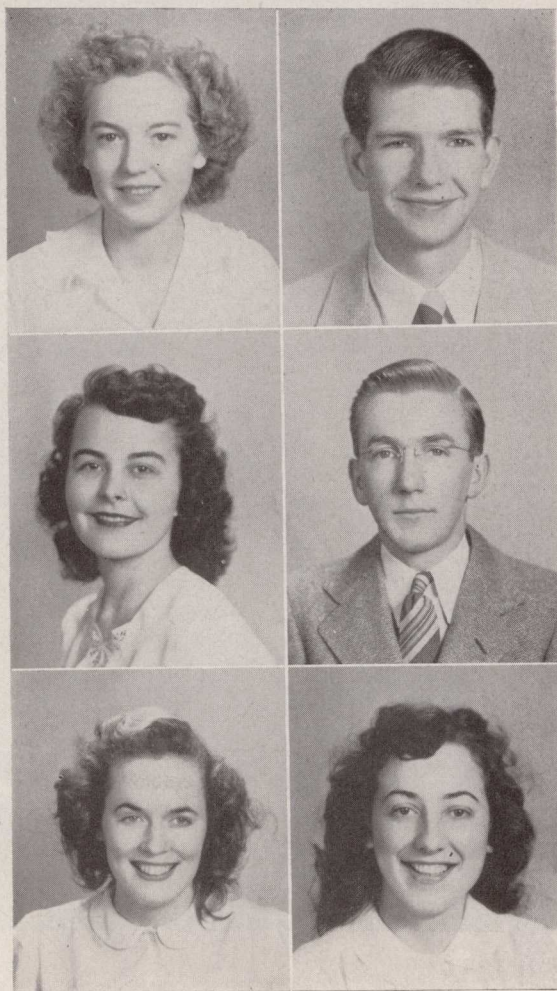



COLLEGE
FRESHMEN

?

ETA
VEI

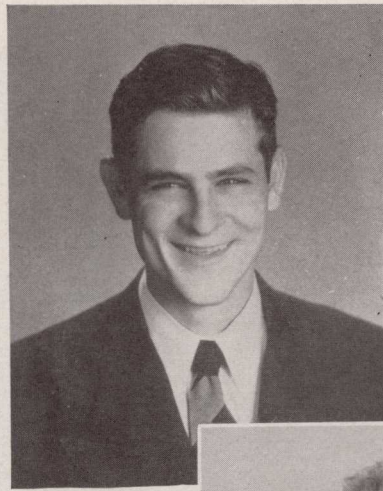

HUGH MCKEE
President

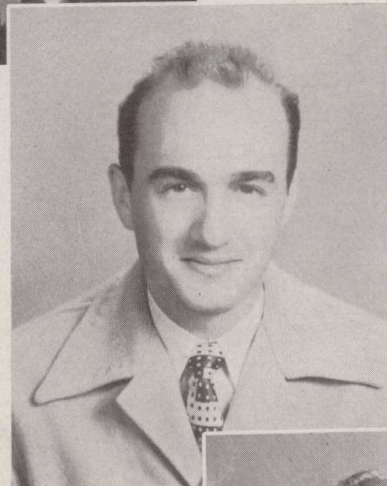

RUSSELL TAYLOR

Vice-President



GENE ALLISON
Secretary-Treasurer



INEZ ALLEN
Susan B.
Cleveland, Ga.



GENE ALLISON
Susan B.
Winterville, Ga.

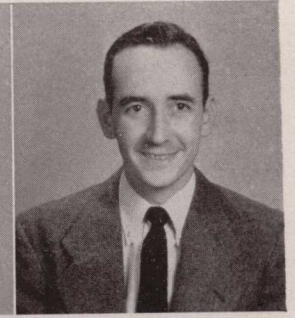

LLOYD AMORY
Phi Chi
Newport News, Va.



MARY ANN ANTHONY
Phi Delta
Phenix City, Ala.

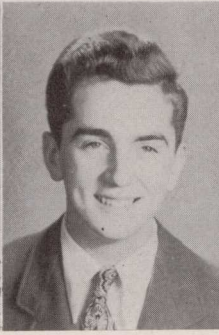

HUGH ATKINS
Phi Chi
Young Harris, Ga.



HERBERT BOWMAN
Y. H. D. S.
Gainesville, Ga.



VOË BRACKETT
Phi Delta
Blairsville, Ga.



MARTHA BROACH
Susan B.
Madison, Ga.



MAC CAPTON
Phi Chi
Savannah, Ga.



WILMA COMPTON
Phi Delta
Buford, Ga.

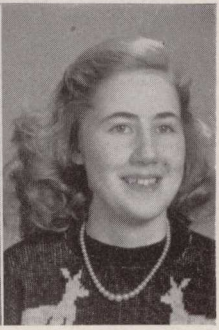

ANGELINE COOPER
Phi Delta
Monroe, Ga.



BETTY ANN CRAVEN
Phi Delta
Atlanta, Ga.



MARIETTE CUMBIE
Phi Delta
Tampa, Fla.



VIVIAN DAVENPORT
Phi Delta
Blairsville, Ga.



EDITH DUPES
Susan B.
Jacksonville, Fla.



MARIE ENSLEY
Phi Delta
Young Harris, Ga.

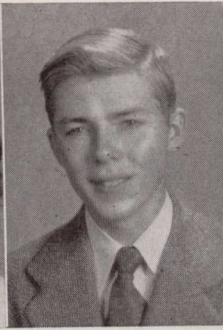

ROBERT ENNIS
Phi Chi
Atlanta, Ga.



ROBERT FICKLE
Atlanta, Ga.

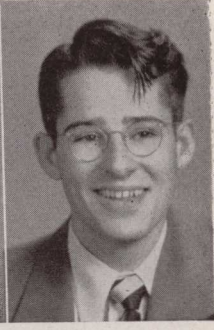

H. B. FLOYD
Y. H. D. S.
Covington, Ga.



LA VAUGHN FOSTER
Y. H. D. S.
Hawkinsville, Ga.

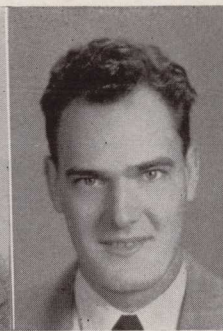

DE WITT FULK
Phi Chi
Atlanta, Ga.



BILLIE GALLOWAY
Susan B.
Kathleen, Ga.



MARY GARDNER
Phi Delta
Decatur, Ga.



MABEL GENTRY
Susan B.
Sautee, Ga.



BESS GUDGER
Susan B.
Ellijay, Ga.



HAROLD HELMS
Phi Chi
Brundidge, Ala.

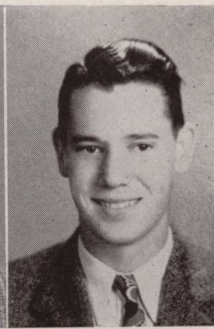

EVERETT HOPE
Y. H. D. S.
Gainesville, Ga.



WILLIAM JACKSON
Phi Chi
West Point, Ga.



NADINE JOHNSON
Phi Delta
Bainbridge, Ga.



SARA JOYNER
Phi Delta
Charlotte, N. C.



VIRGINIA LITTLE
Susan B.
Culberson, N. C.

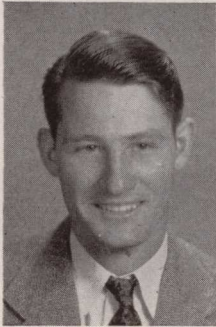

JOHN B. MAPPIN
Phi Chi
Cordele, Ga.



JAMES MARR
Y. H. D. S.
Marietta, Ga.

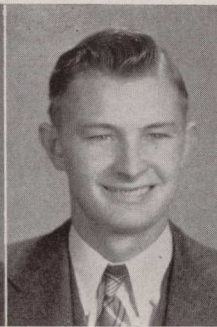

MARK MARTIN
Y. H. D. S.
Gainesville, Ga.

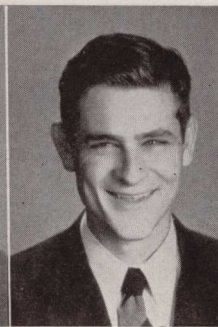

HUGH MCKEE
Atlanta, Ga.



SARA MCPHERSON
Susan B.
Marietta, Ga.

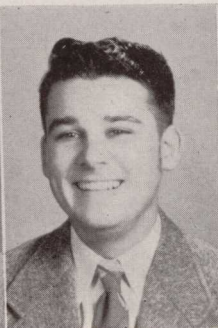

MALCOLM MEDLOCK
Y. H. D. S.
Guyton, Ga.

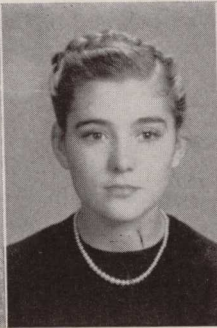

JACKIE MILLICAN
Susan B.
Summerville, Ga.



DORA MORELAND
Susan B.
Hiawassee, Ga.



BILL PAQUIN
Phi Chi
Pawtucket, R. I.

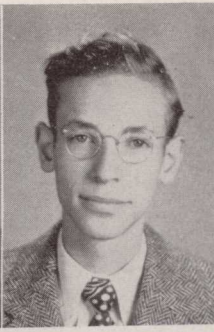

JAMES PENDERGRASS
Y. H. D. S.
Gainesville, Ga.



CLARA PERRY
Phi Delta
Maysville, Ga.

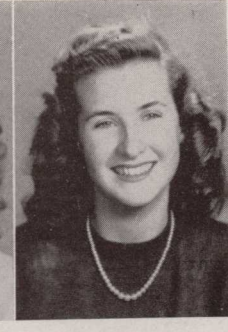

SHIRLEY RALSTON
Susan B.
Morganton, Ga.

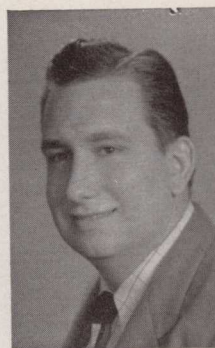

JOHN REECE
Thomasville, Ga.



CHARLES S. RICH
Phi Chi
Gainesville, Ga.



BETTY SCOTT
Phi Delta
Decatur, Ga.



MARIE SHULER
Susan B.
Cleveland, Ga.



ERMA SNOWDEN
Susan B.
Folkston, Ga.

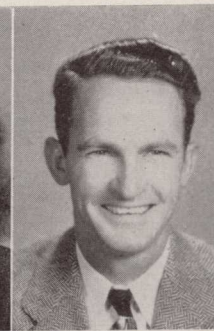

RAYMOND SPRUILL
Phi Chi
Dunwoody, Ga.



RUSSELL TAYLOR
Phi Chi
Douglasville, Ga.



BETTY THOMPSON
Susan B.
Hull, Ga.



RUFUS THURMAN
Phi Chi
McCaysville, Ga.

CAROLL JEAN TORRES
Susan B.
Tampa, Fla.

IRENE VEAL
Susan B.
Sandersville, Ga.

LUTHER WADE
Phi Chi
Eastman, Ga.



GAY WASH
Susan B.
Fort Gaines, Ga.

CHARLES WELDON
Phi Chi
Clarkston, Ga.

LLOYD WILLIAMS
Phi Chi
Copperhill, Tenn.

CHARLES WINBURN
Phi Chi
Eastman, Ga.

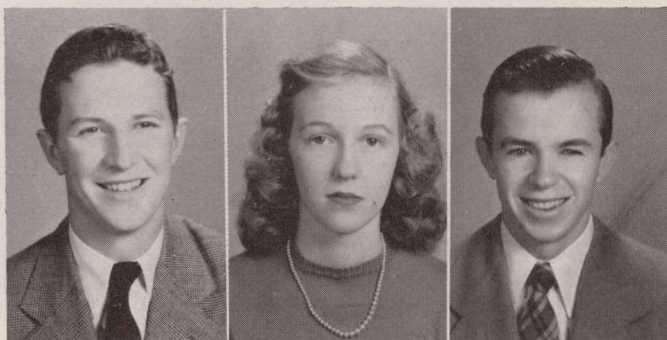

FRANK WRIGHT
Phi Chi
Douglasville, Ga.

LEYMAN YANCEY
Phi Delta
Macon, Ga.

BENARD HANKINSON
Phi Chi
Waynesboro, Ga.

Y. H. D. S. SONG

I pledge my heart to thee,
Dear old Y. H. D. S.
And true I'll ever be,
To the brothers of the best,
Whether winning or losing,
You're still to my choosing,
The best in Y. H. C.

May your glory forever live,
And your brothers only give,
Of the best within their souls,
To reach our fondest goal,
And we ere behold
Our royal Purple and Gold.

SUSAN B. HARRIS SONG

Susan B., I pledge to thee
All my heart and loyalty.
I am for thee ever
Striving to endeavor.
On my honor I will be, always
Faithful to the pledge we made to thee.
May the love we have for thee ever
Be a guiding star to those we love,
The Y. H. D. S. are our Comrades,
The purple and gold we behold.
I will ever be so true, always
Singing praise to our dear College Days.

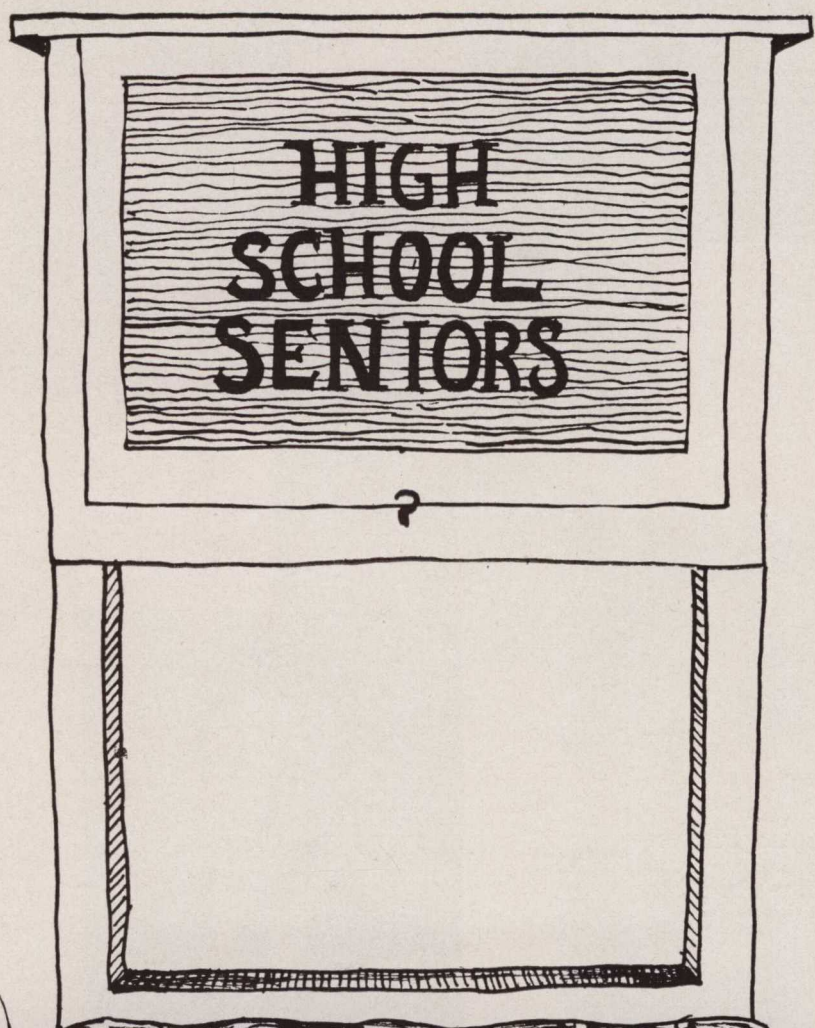

HIGH
SCHOOL
SENIORS

?



SPAT
1917



JAMES BRANNON
President



WANDA PHILLIPS

Vice-President



WILLIAM PINSON
Secretary-Treasurer

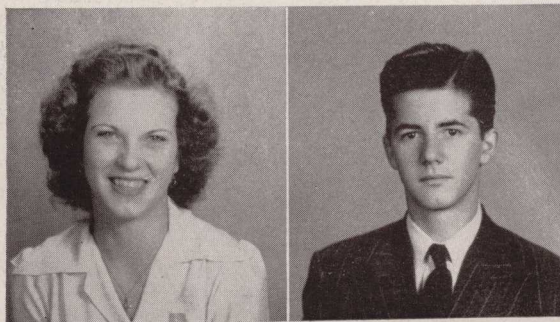

ELZADA ALBURY
Islamorado, Fla.
*"Always willing to boast school spirit by
leading cheers"*
Susan B.; Alpha Psi; I. R. C.

ERNESTO ARTIMENDI
Pinar del Rio, Cuba
"A gentleman if there ever was one"
Phi Chi; "A" Club.



BYRON BELCHER
Atlanta, Ga.

"His gay sense of humor keeps those around him as happy as he is"
Phi Chi, Librarian; Varsity Basketball Manager; "A" Club; Enotah Typist.

JAMES BRANNON
Atlanta, Ga.

"An outstanding leader in campus sports"
Phi Chi, Football, Basketball, Soft Ball; "A" Club; French Club; Varsity Basketball.



THETIS BROWN
Beaufort, S. C.

"Petite and gay"
Susan B.; Young Ladies Circle; Alpha Psi.

MARY FRANCES BUGG
Decatur, Ga.

"Lively as a cricket"
Susan B.; Young Ladies Circle.

LORETTA BURGESS
Summerville, Ga.
"Her sportsmanship has made her popular with everyone"
Susan B.; Basketball, Softball; Varsity Basketball; "A" Club, Treasurer; I. R. C.

PAUL CARSON
Atlanta, Ga.
"He sees the job well done"
Phi Chi.

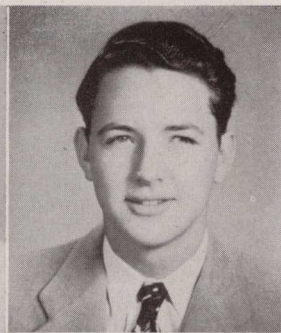

ELIZABETH CLAMP
"Lib"
Atlanta, Ga.
"Cute as a button"
Phi Chi Club, Secretary; Phi Delta; Young Ladies Circle; I. R. C.; "A" Club.

BOBBIE JEAN COLEMAN
Young Harris, Ga.
"Quietness and gentleness are overshadowed by her conscientiousness"

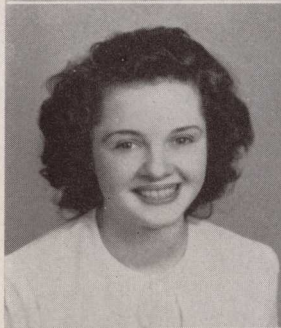

CORNELIA COUCH
Turin, Ga.
"She knows what the score is and how to make it higher"
Phi Chi Club, Secretary; Phi Delta; Young Ladies Circle; I. R. C.; "A" Club; Government; Schubert Music Club.

BETTY ANN CREEL
Decatur, Ga.
"A bit reserved but charm and friendliness are ever present"
Susan B.; Y. L. C.



WINIFRED DeCOURCY
 St. Petersburg, Fla.
"Her wit is a constant source of entertainment for her friends"
 Susan B.; Young Ladies Circle.

NORMA DOCKERY
 Broxton, Ga.
"She spreads happiness with her cheery smile"
 Phi Delta; Varsity Basketball; I. R. C.;
 "A" Club.



BAXTER DOLLAR
 Atlanta, Ga.
"Never a dull moment when he's around"
 Y. H. D. S., Football.

JOHN JERRY EYNON
 Houston, Texas.
"Opposites attract"
 Phi Chi, Football, Basketball;
 "A" Club.



FAITH FREDERICK
 St. Petersburg, Fla.
"A voice like hers is hard to find"
 Susan B.; M. A. C., Sec.; Choir; Alpha
 Psi; Schubert Music Club; French
 Club; Y. L. C.; I. R. C.

HELEN HAMMETT
 Santa Rosa, Texas.
"A good listener naturally has many friends"
 Phi Delta; Dorcas; Y. L. C.; I. R. C.



DON LA COSTA
 Columbus, Ga.
"His zest for living is evident in all that he does"
 Veterans Club, Masonic Club.

ANN LEDBETTER
 Geneva, Ga.
"A sweet and charming girl"
 Phi Delta.

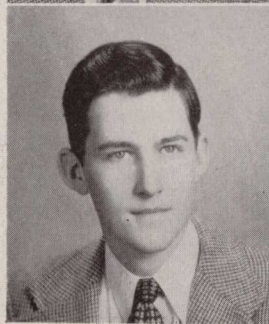

CLYDE LEE, JR.
"His strength of character is revealed in the strength of his speeches"
 Phi Chi, Anniversarian, Football,
 Champion Debater.

ROSE MARIE LESLIE
 Macon, Ga.
"She gets joy from the lighter things of life"
 Phi Delta; I. R. C.



MARIE LOCOVARE
Brooklyn, N. Y.

*"A good student, constantly working
toward a goal is sure to succeed"*
Phi Delta; Schubert Music Club.

ANTONIO FRANCOS MARTINEZ
Santiago de Cuba, Oriente.
"A friend of all"
Phi Chi; I. R. C.

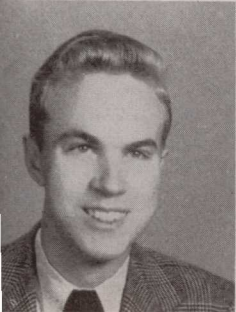

CARLTON MILLER
Atlanta, Ga.

*"His ear for music has set him in time
with the symphony of life"*
M. A. C.; Choir; Art Club; Schubert
Music Club.

MIRIAM OGBURN
Atlanta, Ga.

*"She gives freely of her time and
talent"*
Phi Delta, Treasurer, Reporter; Dorcas;
"A" Club; Art Club; Alpha Psi; Young
Ladies Circle; Enotah Staff.

AVRIL PATE
Tampa, Fla.

*"Her unselfish attitude makes her
outstanding"*

Susan B.; Basketball, Softball; Varsity
Basketball; Y. L. C.; Alpha Psi.

WANDA DEAN PEEPLES
Macon, Ga.

"A lot of fun; a conscientious student"
Phi Delta; Spanish Club.



ALBERT S. PERKINS, JR.
Newington, Ga.

*"The twinkle in his eye reveals a
merry heart"*

Y. H. D. S.

WANDA PHILLIPS
Tampa, Fla.

"Popular, pretty persevering"
Susan B.; "A" Club; I. R. C.

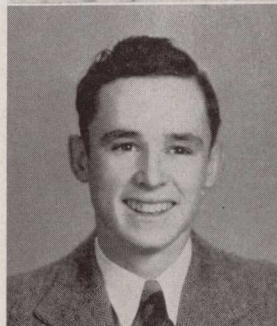

WILLIAM PINSON
Atlanta, Ga.

*"Succeeds in keeping not only his,
but others' spirits high"*

Student Council; Phi Chi, Football,
Treasurer, Chaplain.

THOMAS ROGERS
Atlanta, Ga.

"Build for character, not for fame"
Phi Chi; Choir.

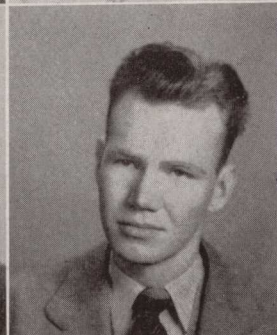

HORACE ROWAN
McDonough, Ga.

"They can conquer who think they can"

Phi Chi, Basketball, Parliamentarian;
"A" Club; Veteran's Club.

BETTY ANN SHIFLETT
Cedartown, Ga.

"Sing and be merry; life is but a gentle breeze"

Phi Delta, Softball, Basketball; I. R. C.;
"A" Club; Choir.



SIDNEY STRINGER
"Sid"

Thomasville, Ga.

*"I don't wait for something to turn up,
but go and turn up something"*

Phi Chi, Sgt-at-Arms, Football, Captain,
Softball, Basketball; Varsity Basketball; Pres. "A" Club.

BOBBIE SWANSON
Young Harris, Ga.

"Smiling she lives and calls life pleasure"

Susan B.

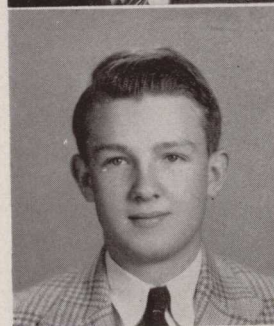

SERENA SIDELLE TAYLOR
Macon, Ga.

"A cheerful disposition has won the confidence of her friends"

Phi Delta, Basketball; "A" Club; Varsity Basketball.

BERYL VAUGHN
Miami, Fla.

"Smiling she lives, and calls life pleasure"

Phi Delta; Enotah Echoes; Young Ladies Circle, I. R. C.



POLLY WAGES
Decatur, Ga.

"A winning way, a pleasant smile"
Susan B., Basketball, Cheerleader.

JOAN WARTHEN
Pensacola, Fla.

"Life is what you make it"
Phi Delta; Young Ladies Circle.



LUKE WATSON
Athens, Ga.

"A little humor is a wondrous thing"
Y. H. D. S.; Art Club.

VERNICE WHITLEY
Atlanta, Ga.

"Act well your part, there all honor lies"

Susan B; Choir; Alpha Psi; Young Ladies Circle.

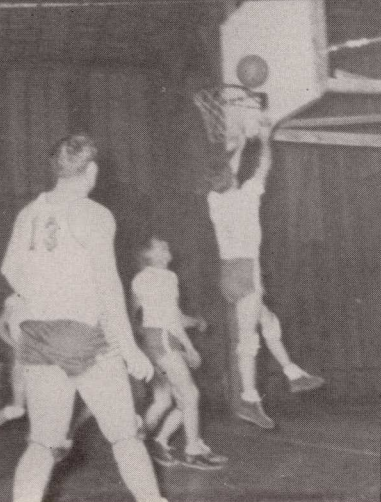
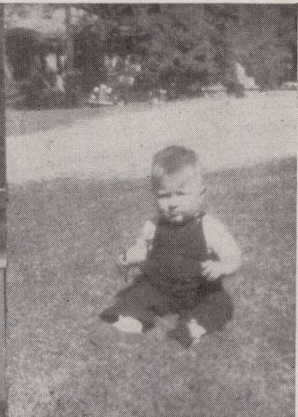

THE BLUE AND THE WHITE

We are gathered tonight

'Neath the Blue and the White,

Phi Deltas and Phi Chis.

And the joy that we bring

Crowns each song that we sing,

Phi Deltas and Phi Chis.

Although we know we soon must part,

Here's a message from each heart!

To the White and the Blue

We will ever be true,

Phi Deltas and Phi Chis.

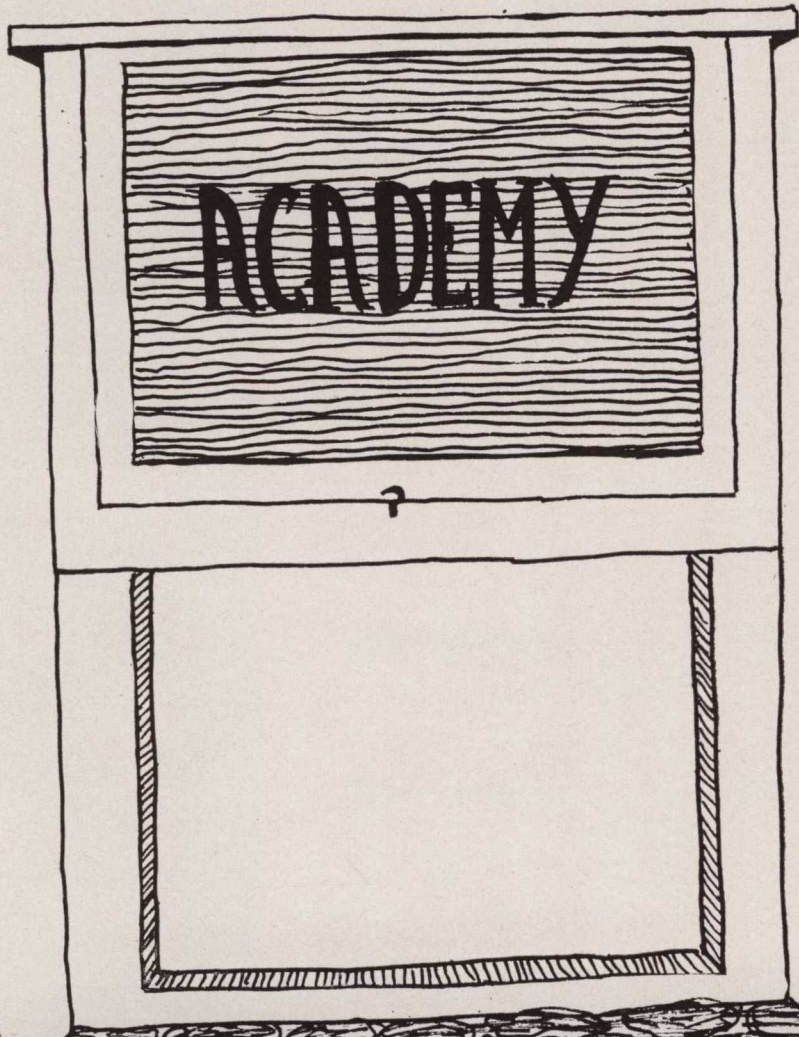

ACADEMY

BETTY BURCH Atlanta, Georgia
Susan B.

ROLANDO CARTA Habana, Cuba

SAM COKER Atlanta, Georgia
Y. H. D. S.

TOMMY COLE Atlanta, Georgia
Phi Chi

DOROTHEA DE MAR Washington, D. C.
Phi Delta

LILLIAN DEMPSEY Atlanta, Georgia
Phi Delta

DAVID EAGAN Tampa, Florida
Phi Chi

APRIL EYNON Houston, Texas
Phi Delta

RUTH ANN FITZGERALD Miami, Florida
Phi Delta

CLEVE FOUNTAIN Savannah, Georgia
Phi Chi

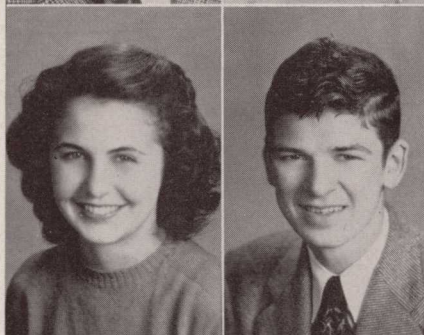
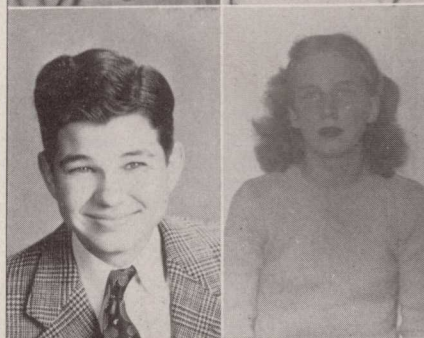

ACADEMY



BETTY GALLOWAY Young Harris, Georgia
Susan B.

MACK GRAHAM Mc Rae, Georgia
Y. H. D. S.



ROLANDO VASQUEZ Santiago, Cuba
Phi Chi

ALAN HALLER Atlanta, Georgia
Y. H. D. S.



JUYNE HARRIS Atlanta, Georgia
Susan B.

CLAUDE HENDRICK Newnan, Georgia
Phi Chi



PAUL HERNDON Chattanooga, Tennessee

MYRA HITCHCOCK Taylorsville, Georgia
Phi Delta

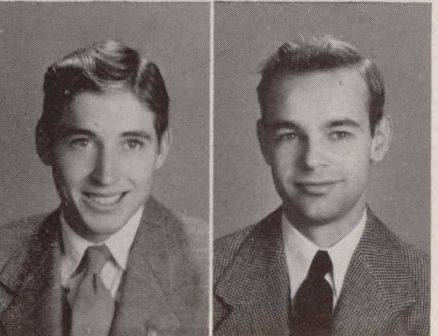

RALPH IMES Griffin, Georgia

LA DORR INGERSOLL Atlanta, Georgia
Phi Chi

ACADEMY

THEO JENKINS Atlanta, Georgia
Phi Delta

BILLIE JEAN JONES McCaysville, Georgia
Phi Delta

BOBBY JONES Thomasville, Georgia
Y. H. D. S.

EDNA JONES Griffin, Georgia
Susan B.

JAMES KAMMERER Brunswick, Georgia
Phi Chi

DANIEL KELLY Thomasville, Georgia
Phi Chi

RALPH MABRY Danielsville, Georgia
Phi Chi

JOSE MACHADO Los Villas, Cuba

ANN MARSHALL Shreveport, Louisiana
Phi Delta

IMOGENE MILLER Lindale, Georgia
Phi Delta

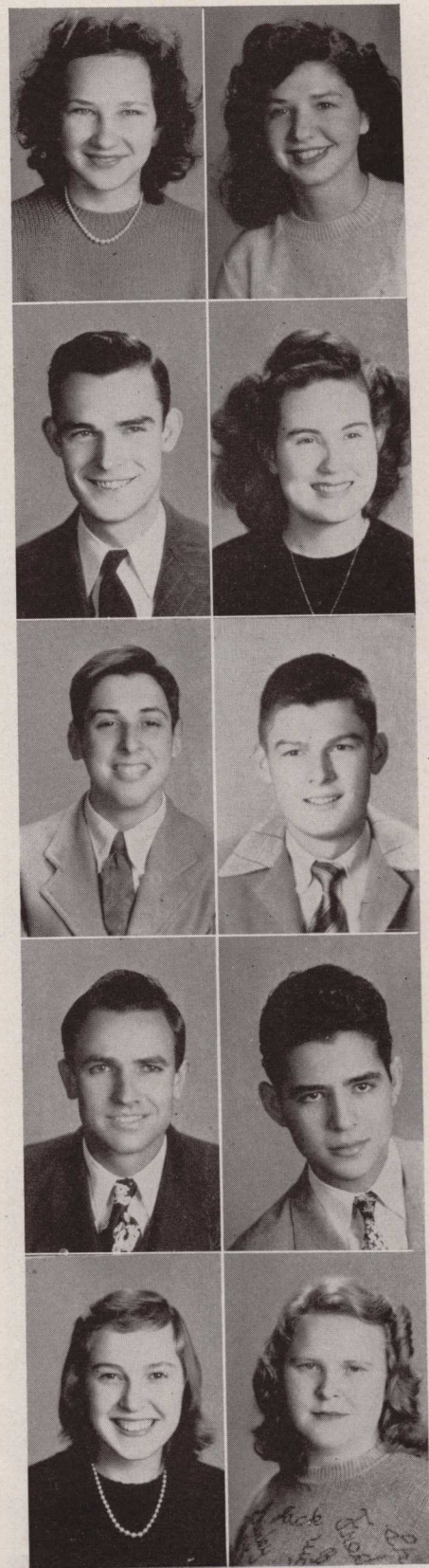

ACADEMY

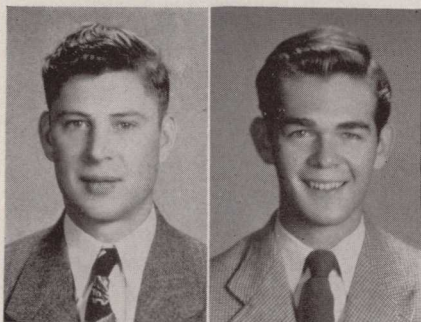

JOHN THOMAS MILLWOOD Atlanta, Georgia
Phi Chi



BOBBY NESTOR Clarkston, Georgia
Phi Chi



CAREY TEEN NIBLACK Ft. White, Florida
Phi Delta



BETTY ORR Miami, Florida
Phi Delta

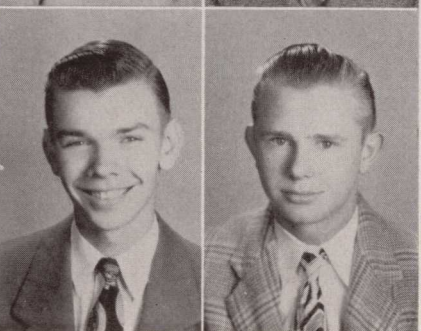

PROVIDENCE PATERNO Washington, D. C.
Phi Delta



JOSE PEREZ Marianar, Cuba
Phi Chi

BEVA ANN PHILLIPS Tampa, Florida
Phi Delta

JOSE PUJOL Santiago, Cuba

TOM RIEGAL Jacksonville, Florida
Y. H. D. S.

RALPH RUTHERFORD Atlanta, Georgia
Y. H. D. S.

ACADEMY

HARRIET RIVERS Lakeland, Georgia
Susan B.

HAZEL RIVERS Lakeland, Georgia
Susan B.

LESLIE SCARBOROUGH Waynesboro, Georgia
Y. H. D. S.

ELLENA JO SHARP Young Harris, Georgia
Susan B.

MARTHA SHERIDAN Atlanta, Georgia
Phi Delta

FITZHUGH SHERWOOD McDonough, Georgia
Y. H. D. S.

RALPH SKILLERN Clarkston, Georgia
Phi Chi

LEROY WALLACE Atlanta, Georgia
Phi Chi

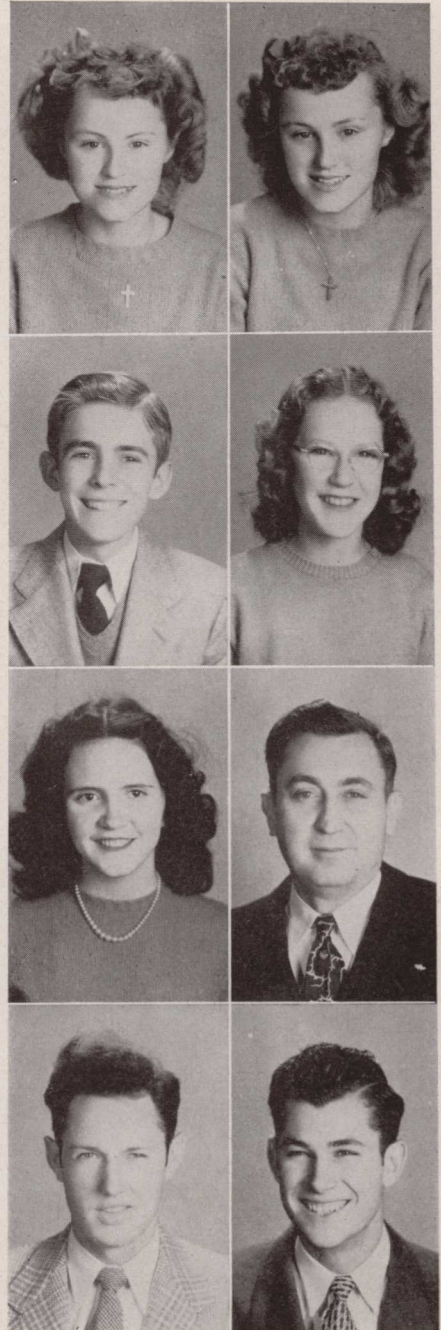

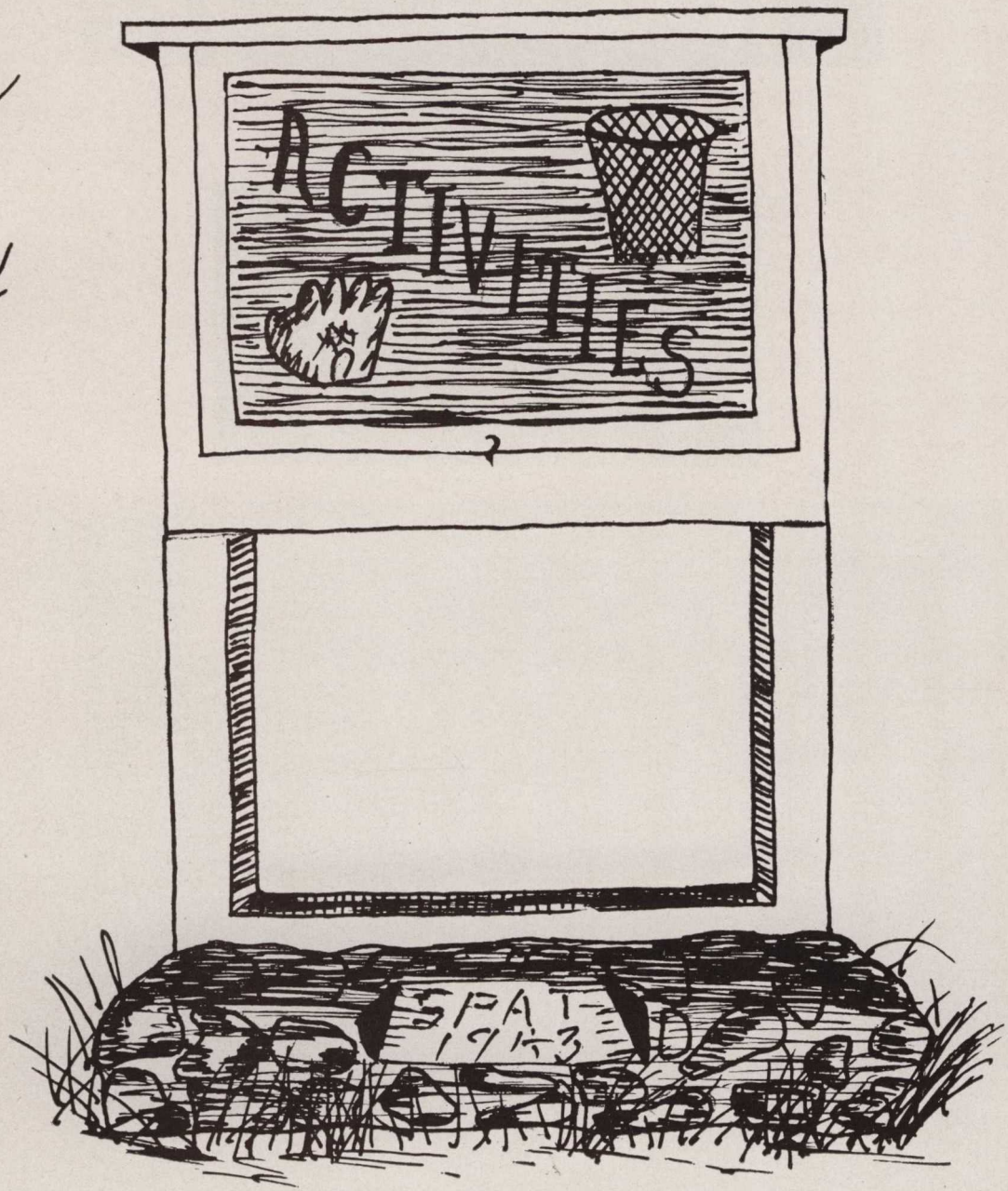

Young Harris College Library
Young Harris, Ga

PHI CHI DEBATING SOCIETY

Champion Debaters

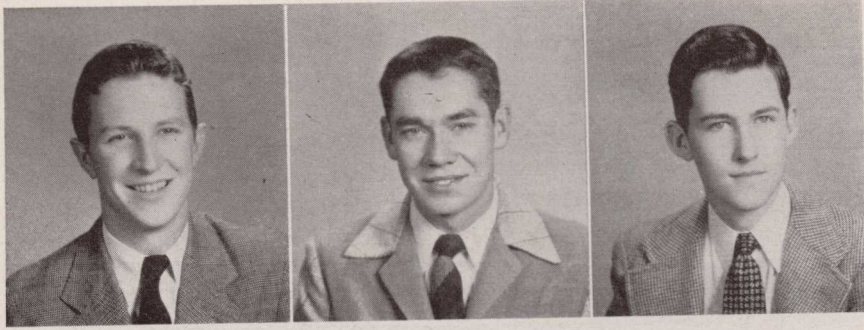

FRANK WRIGHT

PAUL MOZLEY

CLYDE LEE

Presidents

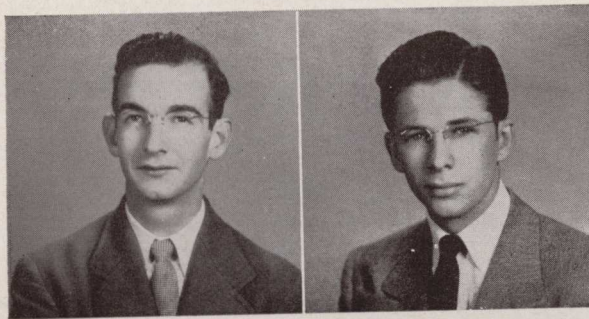

TOM CARMICHAEL

WINFIELD FICKLE



Skeeter Sharp, (Mascot) Bobby Nestor, Winfield Fickle, Whitney Wade, Bill Paquin, Bill Forkner, Rolando Vasquez, Byron Belcher, Tom Carmichael, James Kammer, LeRoy Wallace, Harold Helms, Ralph Imes, Bernard Hankinson, Buddy Ingersoll, Jose Perez, Frank Wright, Paul Mozley, Ernesto Artimendi, Jose Pujol, Dan Kelly, Rufus Thurman, Raymond Spruill, Tom Rogers, DeWitt Falk, Russell Taylor, John Mappin, Johnny Millwood, Sid Stringer, Mac Caphton, David Eagon, Antonio Francos, Hugh Atkins, Douglas Moore, Paul Carson, Bill Pinson, John Eynon, C'eve Fountain, Jack Smith, Carlton Miller, Ralph Skillern, Charles Winburn, Horace Rowan, Claude Hendrick.

PHI DELTA LITERARY SOCIETY

President



CEBE GILSTRAP



PHI DELTAS: Myra Hitchcock, Cebe Gilstrap, Judy Harris, Beryl Vaughn, Betty Shifflett, Virginia Jones, Dorothea DeMar, Sara Ann Sherwood, Ruth Ann Fitzgerald, Lib Clamp, Elsie Rowan, Mary Gardner, Betty Orr, Imogene Miller, Cornelia Couch, Theo Jenkins, Betty Scott, Nadine Johnson, Evelyn Wood, April Eynon, Angeline Cooper, Wilma Compton, Lillian Dempsey, Clara Perry, Voe Brackett, Cary Teen Niblack, Jeanette Billings, Jo Neely, Polly Holt, Betty Ann Craven, Frances Goodman, Martha Sheridan, Nannie Lee Kelly, Ernestine Satterfield, Wanda Peeples, Sara Joyner, Delle Taylor, Leyman Yancey, Joan Warthen, Mariette Cumbie, Helen Hammett, Beva Ann Phillips, Nancy New and Georgia Dickinson.

YOUNG HARRIS DEBATING SOCIETY

Champion Debaters

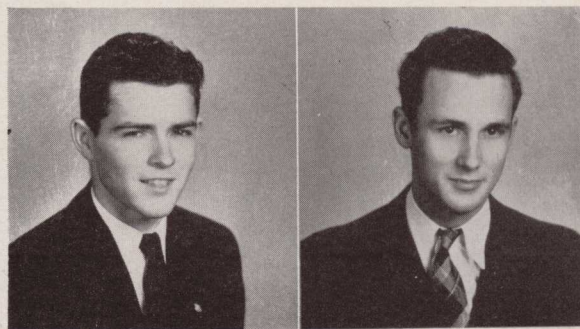

VANCE FITZGERALD

ALTON DINKINS

HENRY BREWER*
*Picture not available.

Presidents

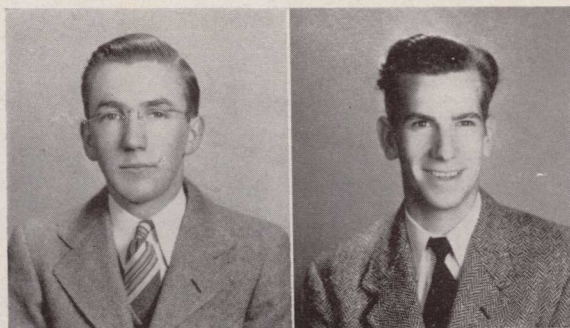

JAMES STYLES

RICHARD BURRELL



INCLUDED IN THE PICTURE ARE: Sam Coker, James Styles, Luke Watson, Leslie Scarborough, Herbert Bowman, James Marr, Henley Floyd, Richard Burrell, Emory Gilbert, Alton Dinkins, Alan Haller, Ralph Rutherford, Jack McCullough, Mack Graham, Lee Powell, LaVaughn Foster, Vance Fitzgerald, Bobby Jones, Fitzhugh Sherwood, Malcolm Medlock, Marvin Norman, Tom Riegal, Mark Martin, James Pendergrass, Everett Hope, Baxter Dollar, Don Sharon.

SUSAN B. HARRIS LITERARY SOCIETY

President



TASKA STONECYPHER



PICTURE INCLUDES: Elzada Albury, Jimmie Jones, Hazel and Harriet Rivers, Jackie Millican, Taska Stonecypher, Mikel Jenkins, Jean Flanders, June Tate, Betty Barwick, Loretta Burgess, Winifred DeCoursey, Polly Wages, Mary Bugg, Jo Sharp, Erma Snowden, Bess Gudger, Martha Broach, Inez Allen, Ruby Allen, Faith Frederick, Marvi Lane Hamilton, Virginia Russell, Irene Veal, Mabel Gentry, Dora Moreland, Thetis Brown, Betty Thompson, Gene Allison, Betty Moon, Audrey Millican, Gay Wash, Francine Rylee, Wilma Elrod, Edith Dupes, Shirley Ralston, Virginia Little, Sara McPherson, Sara Edna Ray, Marie Shuler, Hattie Blue, Billie Galloway, Helen Moore.

ART CLUB



PICTURE INCLUDES: Miss Iva Greene, Ann Marshall, Sara Ann Sherwood, Theo Jenkins, Nancy New, Wilma Compton, Ralph Imes, Wilma Elrod, Carlton Miller, Alan Haller, Jackie Ogburn, Cary Teen Niblack, Miss Cornelia Chappell and Luke Watson.

I. R. C.



FRONT ROW, LEFT TO RIGHT: Wanda Phillips, Elzada Albury, Dorothea De Mar, Martha Sheridan, Georgia Dickinson, Betty Ann Craven, Loretta Burgess, June Tate, Betty Orr. SECOND ROW: Richard Burrell, Tom Carmichael, Winson McCarter, Helen Hammett, Elsie Rowan, Evelyn Wood, Betty Shiflett, Theo Jenkins, Antonio Francos. BACK ROW: Baxter Dollar, John Garner, Virginia Jones, Mark Martin, Lee Powell, Marvin Norman, Ernestine Satterfield, Winfield Fickle, Bill Paquin, Lloyd Amory, LeRoy Wallace, A. C. Colwell, Jr.

FRENCH CLUB



INCLUDED IN THE PICTURE ARE: Bobbie Swanson, Virginia Jones, Miss Hilda McCurdy, Angie Cooper, Ernestine Satterfield, Hugh Atkins, Mabel Gentry, Elizabeth Clamp, Erma Snowden and Sara Ann Sherwood.

SPANISH CLUB



SEATED, LEFT TO RIGHT: Hattie Blue, Betty Moon, Elsie Rowan, Helen Moore, June Tate, Marvin Norman, Virginia Russell, Ernestine Satterfield, Nancy New, Douglas Moore, Richard Burrell, Taska Stonecypher, Sara Joyner, Wanda Peeples. STANDING: Ceba Gilstrap, Mikel Jenkins, the Rev. R. L. Whitehead, Betty Barwick, Miss Hilda McCurdy, Robert Merritt, Henley Floyd.

"A" CLUB

Presidents

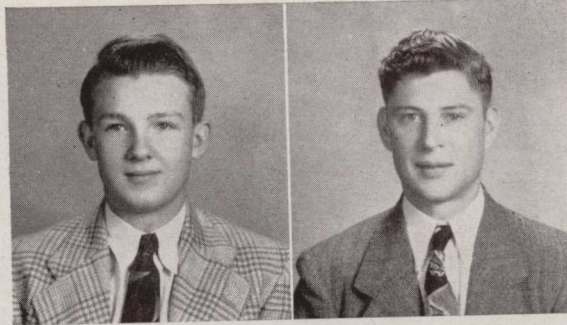

SID STRINGER

JOHN MILWOOD



PICTURE INCLUDES: Ernesto Artimendi, Jose Pujol, Dan Kelly, Bill Forkner, Mack Graham, Buddy Ingersoll, Sam Coker, Jimmy Brannon, Mikel Jenkins, Sid Stringer, Mariette Cumbie, Beva Ann Phillips, April Eynon, Betty Orr, June Tate, Elzada Albury, Providence Paterno, Byron Belcher, Frances Goodman, Polly Holt, Paul Mozley, Theo Jenkins, Mary Gardner, Loretta Burgess, Ruth Ann Fitzgerald, Herbert Bowman, Ralph Imes, Gene Allison, Frank Wright, Cary Teen Niblack, Betty Thompson, Bobby Nestor, Elsie Rowan, Cleve Fountain, Delle Taylor, Horace Rowan, Lib Clamp, James Marr, Rolando Vasquez, Ralph Skillern, Lee Powell, John Elmon, Jack Smith, Charles Winburn, Russell Taylor, Johnny Millwood, Cornelia Couch, Jeanette Billings, Spurgeon Rich, Lillian Dempsey, Evelyn Wood, Wanda Phillips.

ALPHA PSI

PERRY NELLE FROST

President



MIKLE JENKINS

Vice President

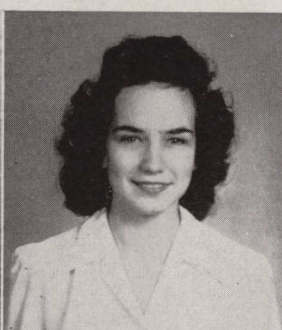

JEANETTE BILLINGS

Secretary



TASKA STONECYPHER

Treasurer



INCLUDED ARE: Judy Harris, Mikel Jenkins, Evelyn Wood, Elzada Albury, Virginia Jones, Marvi Lane Hamilton, Helen Moore, Ruby Allen, Mrs. Bobby Jones, Taska Stonecypher, Faith Frederick, Betty Ann Craven, April Pate, Miss Chapel, Jeanette Billings, Francine Rylee, Nannie Lee Kelly, Myra Hitchcock and Ann Marshall.

MUSIC APPRECIATION CLUB



SEATED, LEFT TO RIGHT: Theo Jenkins, Mikel Jenkins, Judy Harris, Jo Sharp, Betty Barwick, Edith Dupes. STANDING, LEFT TO RIGHT: Sara Joyner, Mrs. Walter Downs, Carlton Miller, Hugh Atkins, Nancy New, Douglas Moore, Marvin Norman, Ernestine Satterfield.

SCHUBERT MUSIC CLUB



SEATED AT PIANO: Sara Joyner, Nancy New, Douglas Moore, Hugh Atkins. SEATED ARE: Joe Sharp, Faith Frederick, Dorothea DeMar, Edith Dupes. SECOND ROW: Joan Crawford, Erma Snowden, Helen Moore, Theo Jenkins, Mikel Jenkins, Judy Harris, Bess Gudger, Cornelia Couch, Virginia Little. THIRD ROW: Marie Shuler and Mabel Gentry. FOURTH ROW: Bill Forkner, Ernestine Satterfield, Marvin Norman, Winfield Fickle, Carlton Miller, Manuel Machado, Ralph Imes, James Kammerer.

CHOIR



FRONT ROW, LEFT TO RIGHT: Betty Shiflett, Faith Frederick, Edith Dupes, Georgia Dickinson, Nancy New, Virginia Jones, Cornelia Lowe, Beatrice Autry, Dora Moreland. SECOND ROW: Theo Jenkins, Jean Denman, Dorothea De Mar, Vernice Whatley, Bunnie Bloodworth, Estella Ortega, Jo Sharp, Helen Moore, Hilda McCurdy. BACK ROW: Don Sharon, James Pendergrass, Walter Downs, Tom Rogers, Sam Coker, Alton Dinkins, Carlton Miller, J. W. Sharp, Baxter Dollar, Douglas Moore.

YOUNG LADIES CIRCLE



SEATED, LEFT TO RIGHT: Betty Burch, Providence Paterno, Helen Moore, April Pate, Edith Dupes, Theo Jenkins, Evelyn Wood, June Tate, Thetis Brown, Betty Scott, Joan Warthen, April Eynon, STANDING: Dorothea DeMar, Nannie Lee Kelly, Clara Perry, Rachel Kelly, Francine Rylee, Erma Jeanette Billings, Hattie Blue, Sara McPherson, Shirley Ralston, Voe Brackett, Lillian Dempsey, Snowden, Inez Allen, Irene Veal, Ruby Allen, Mabel Gentry, Marvi Lane Hamilton, Virginia Russell, Cary Teen Niblack, Betty Barwick, Elsie Rowan, Mikel Jenkins, Lib Clamp, Helen Hammett, Cebe Gilstrap, Mary Gardner, Wilma Elrod, Taska Stonecypher, Faith Frederick.

VETERAN'S CLUB

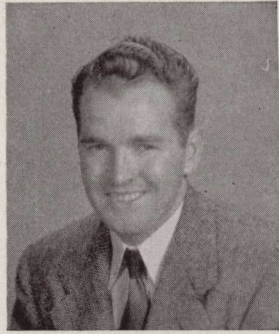

WILLIAM JACKSON
President



WINFIELD FICKLE
Vice-President



CHARLES WELDON
Secretary



RUFUS THURMAN
Treasurer



SEATED, LEFT TO RIGHT: Mac Capton, Bernard Hankinson, Rufus Thurman, Harold Helms, La Dorr Ingersoll, Raymond Spruill and Lloyd Amory. STANDING ARE: Mark Martin, Bill Forkner, Spurgeon Rich, Lloyd Williams, John Mappin, John Reece, Fitzhugh Sherwood, Winfield Fickle.

MASONIC CLUB



J. W. REECE
President



R. M. THURMAN, JR.
Secretary and Treasurer

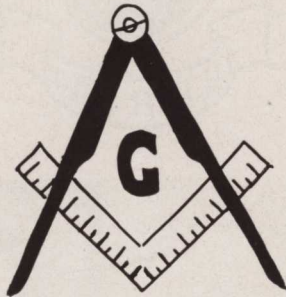

"Fratres in Collegio"



F. L. SHERWOOD
Chaplain

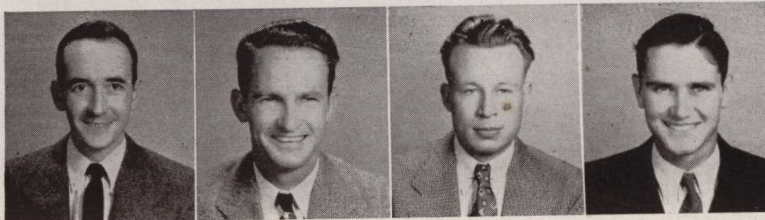

L. R. AMORY

R. L. SPRUILL

D. P. LACOSTE

J. D. GARNER



J. W. SHARP

R. L. WHITEHEAD

W. L. DOWNS

S. B. TOLAR



LEE POWELL
President



EMORY GILBERT
Vice-President

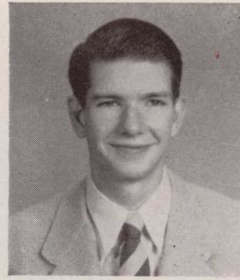

JACK SMITH
Secretary

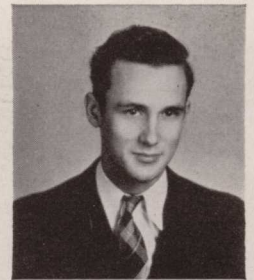

ALTON DINKINS
Treasurer

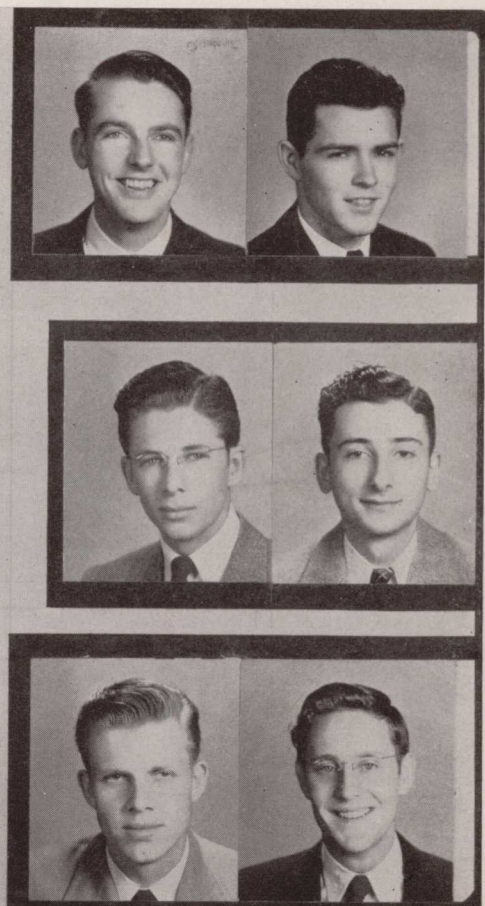

LEFT TO RIGHT: Lufkin Sharp, Mascot; Jack McCullough, Vance Fitzgerald, Paul Mozley, Winfield Fickle, Mac Caphton, Hugh McKee, Spurgeon Rich, Baxter Dollar.

DORCAS CLUB

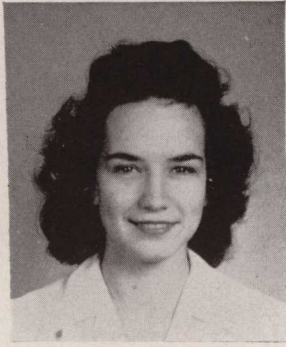

MIKEL JENKINS
President



SARA EDNA RAY
Vice-President



TASKA STONECYPHER
Secretary



VIRGINIA JONES
Treasurer



LEFT TO RIGHT: Shirley Ralston, Elsie Rowan, Virginia Jones, Wilma Elrod, Sara Edna Ray, Dorothy Gill, Cebe Gilstrap, Betty Barwick, Judy Harris, Clara Perry, Mikel Jenkins, Nannie Lee Kelly, Jackie Millican, Helen Hammett, Taska Stonecypher.

METHODIST YOUTH FELLOWSHIP COUNCIL



FRONT ROW, LEFT TO RIGHT: Helen Moore, Wilma Elrod, Betty Barwick, Mikel Jenkins, Sara Edna Ray, Cebe Gilstrap, Sara Ann Sherwood, Nannie Lee Kelly, June Tate. BACK ROW: Baxter Dollar, Emory Gilbert, Hugh McKee, Sam Coker, Alton Dinkins.

MINISTERIAL CONFERENCE



FRONT ROW, LEFT TO RIGHT: Sara Edna Ray, Cebe Gilstrap, Mikel Jenkins, Wilma Elrod, Virginia Jones, Russell Taylor, Hugh McKee, Helen Moore, Sam Coker, Ernestine Satterfield, Sara Ann Sherwood, Edith Dupes, Erma Snowden, Irene Veal. BACK ROW: Ralph Mabry, LaVaughn Foster, Mark Martin, James Stylas, James Pendergrass, Bill Paquin, James Marr, Emory Gilbert, Jack McCullough, R. L. Whitehead.

ALPHA HONOR SOCIETY



MIKEL JENKINS



VIRGINIA JONES



SARA ANN SHERWOOD



CEBEL GILSTRAP

Several years ago the Alpha Honor Society was one of the most active organizations on the campus. Recently it has diminished greatly, both in size and in activity. Maintenance of a ninety average for three consecutive quarters is the qualification for membership. Surely there are enough students on the campus who have sufficient interest in their scholastic record to meet this qualification, thus re-activating one of the most worthwhile organizations on the campus.

PHI CHI

CLAY MEDAL SPEAKERS

Y. H. D. S.



LLOYD WILLIAMS

EVERETT HOPE

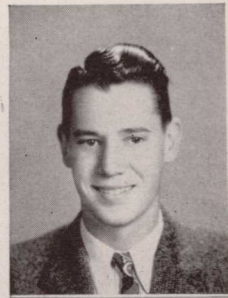

JAMES BRANNON

FITZHUGH SHERWOOD

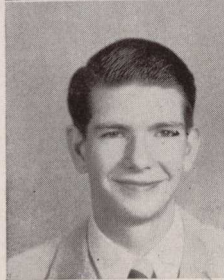

JACK SMITH

SAM COKER

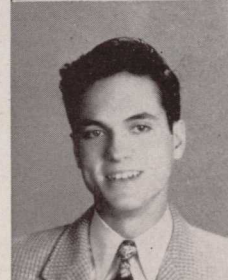

WASHINGTON DAY SPEAKERS



LLOYD WILLIAMS

EVERETT HOPE

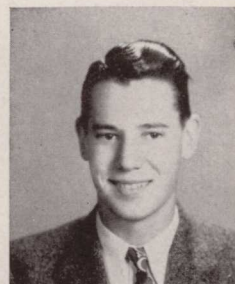

BILL PAQUIN

CHARLES PHILLIPS



WINSON McCARTER*

JOHN GARNER

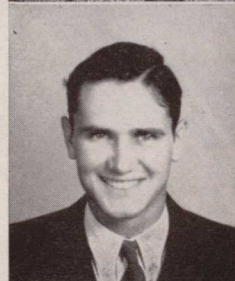

*Picture not available.

ENOTAH ECHOES STAFF

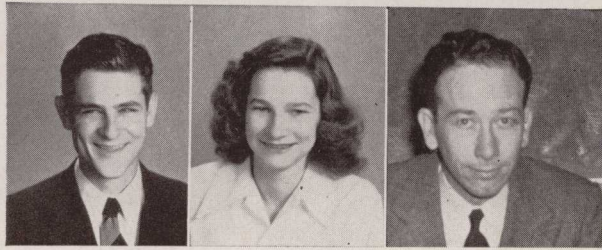

HUGH MCKEE
Editor-in-Chief

ELSIE ROWAN
Associate Editor

JAMES GASKIN
Faculty Advisor

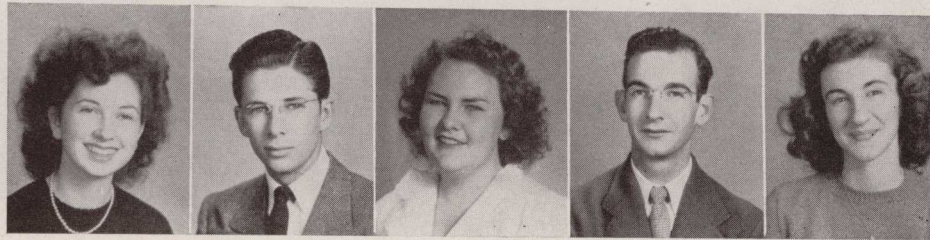

SARA JOYNER

WIN FICKLE

VIRGINIA JONES

TOM CARMICHAEL

EDITH DUPES

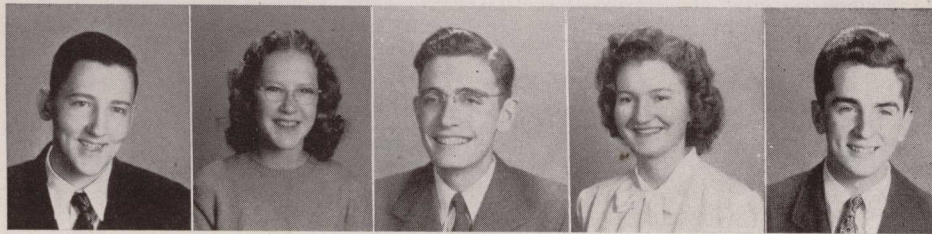

CLAUDE HENDRICK

JO SHARP

HERBERT BOWMAN

ERNESTINE SATTERFIELD

HUGH ATKINS

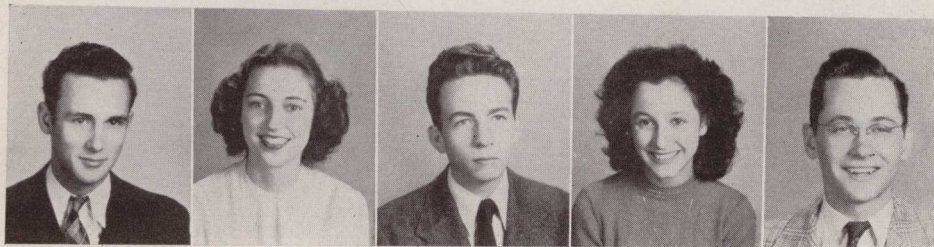

ALTON DINKINS

CEBE GILSTRAP

BILL PINSON

PROVY PATERNO

DOUGLAS MOORE

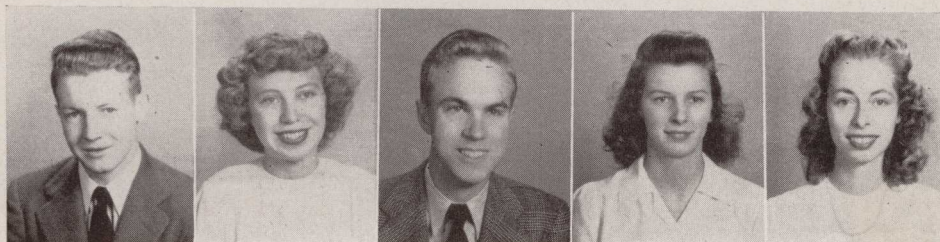

JAMES BRANNON

JANETTE BILLINGS

CARLTON MILLER

FRANCINE RYLEE

JUDY HARRIS

Y. H. D. S. FOOTBALL



LEFT TO RIGHT, FIRST ROW: Alton Dinkins, Everett Hope, Vance Fitzgerald, Henry Brewer.
SECOND ROW: James Marr, Baxter Dollar, Lee Powell, Roy Acampo, Ralph Rutherford.

Y. H. D. S. BASKETBALL



LEFT TO RIGHT, FIRST ROW: Roy Acampo, James Marr, Allen Lyle. SECOND ROW: Everett Hope, Alton Dinkins, Henry Brewer, Richard Burrell. LAST ROW: Herbert Bowman.

PHI CHI FOOTBALL



LEFT TO RIGHT, FIRST ROW: Frank Wright, Sidney Stringer, James Brannon, Paul Mozley, Robert Ennis. SECOND ROW: Jose Pujol, Jack Smith, Bill Pinson, Rolando Vasquez, David Eagan, Whitney Wade.

PHI CHI BASKETBALL



LEFT TO RIGHT, FIRST ROW: Jose Pujol, Frank Wright, Sid Stringer, Robert Ennis. SECOND ROW: Horace Rowan, Rolando Vasquez, Whitney Wade, David Eagan.

SUSAN B. HARRIS BASKETBALL



LEFT TO RIGHT, FIRST ROW: Loretta Burgess, Jackie Millican, June Tate. SECOND ROW: Audrey Millican, Wilma Elrod, Dora Moreland. THIRD ROW: Polly Wages, April Pate.

PHI DELTA BASKETBALL

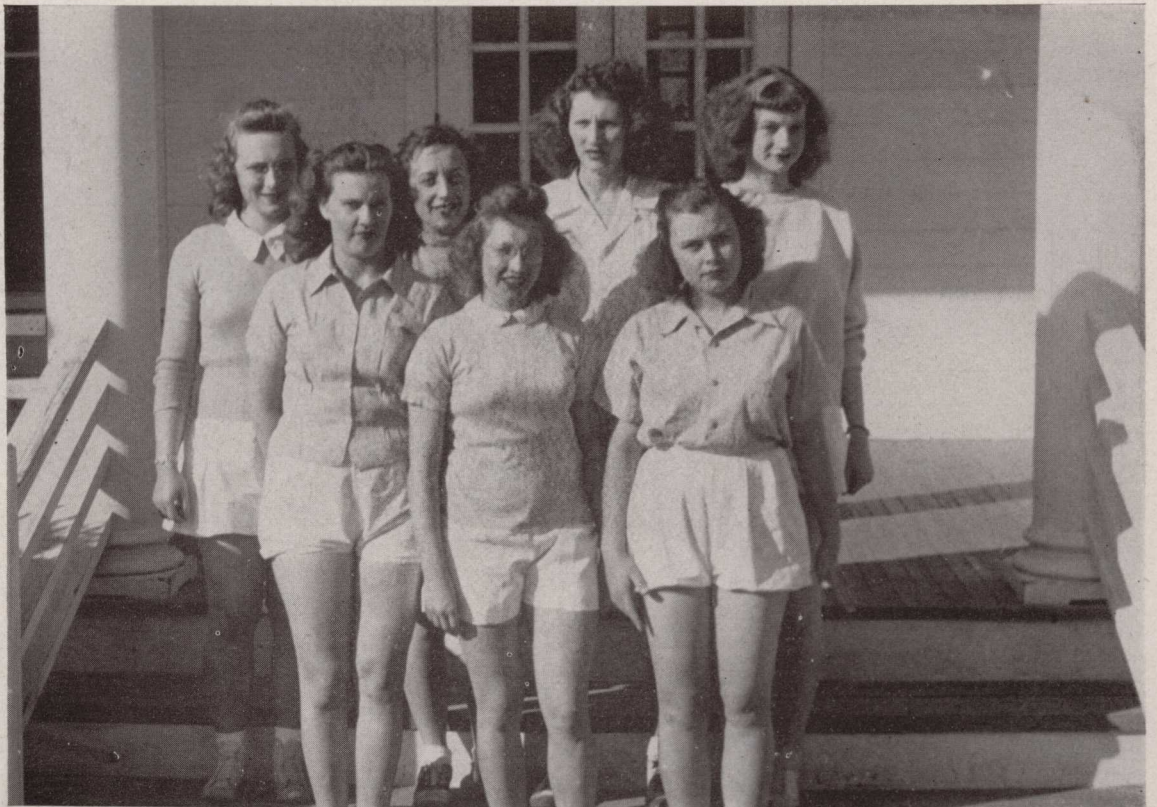

LEFT TO RIGHT, FIRST ROW: Cornelia Couch, Mary Gardner, Myra Hitchcock. SECOND ROW: Clara Perry, Evelyn Wood, Delle Taylor, Elsie Rowan.

GIRLS' BASKETBALL TEAM



SEATED, LEFT TO RIGHT: Norma Dockery; Betty Thompson, Mary Gardner, Evelyn Wood, April Pate, Loretta Burgess, Billie Jean Jones. STANDING: Byron Belcher, Cornelia Couch, Myra Hitchcock, Theo Jenkins, June Tate, Elsie Rowan, Frances Goodman and Bunnie Bloodworth.

BOYS' BASKETBALL TEAM



LEFT TO RIGHT: Byron Belcher, James Brannon, Bill Forkner, Spurgeon Rich, Russell Taylor, Paul Mozley.

COLLEGE SUPERLATIVES

Best All-Round and Most Popular

VIRGINIA JONES
AND
LEE POWELL



Most Intellectual

CEBE GILSTRAP
AND
WINFIELD FICKLE



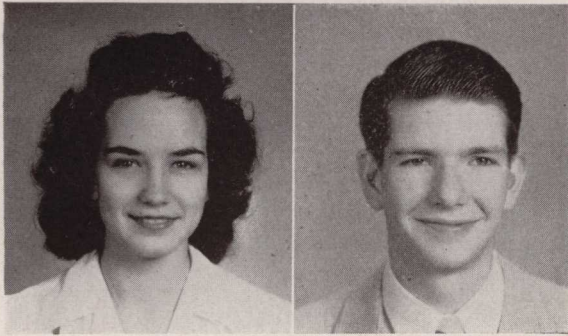

Best Dressed

MIKEL JENKINS
AND
JACK SMITH



Most Athletic

JUNE TATE
AND
PAUL MOZLEY

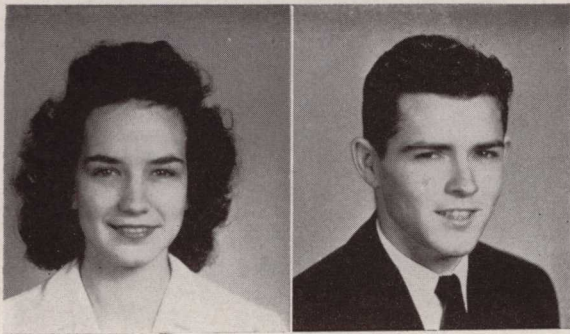

Best Looking

MIKEL JENKINS
AND
VANCE FITZGERALD

HIGH SCHOOL SUPERLATIVES

Most Intellectual

MARY BUGG
AND
JOHN EYNON

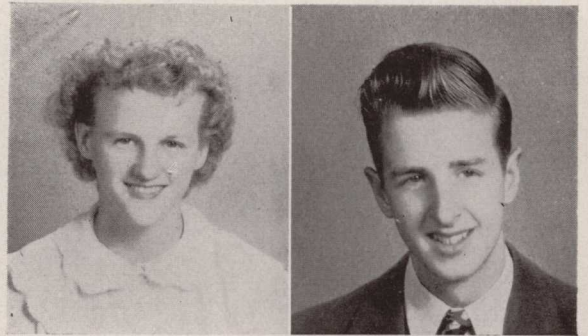

Most Popular

WANDA PHILLIPS
AND
JAMES BRANNON

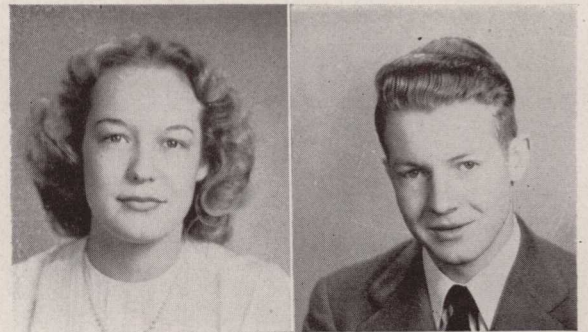

Best All-Round

ELIZABETH CLAMP
AND
BILL PINSON

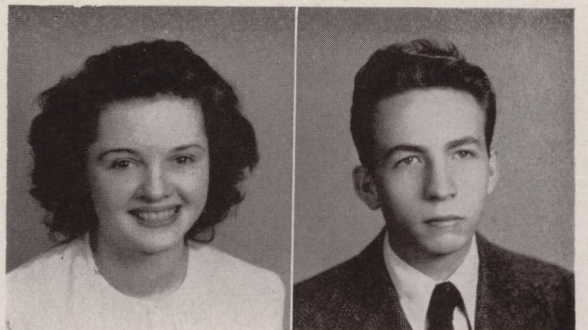

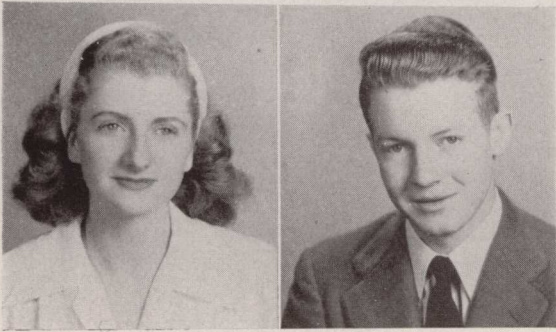

Most Athletic

LORETTA BURGESS
AND
JAMES BRANNON

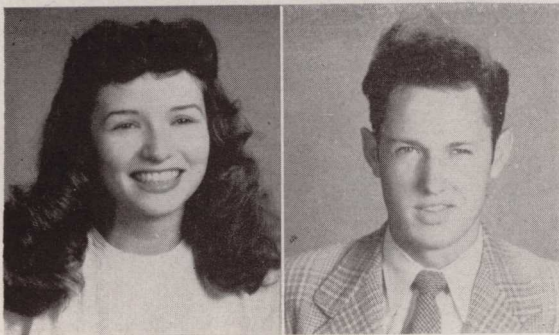

Best Dressed

ANN LEDBETTER
AND
RALPH SKILLERN



Best Looking

BERYL VAUGHN
AND
JAMES BRANNON

YOUNG HARRIS COLLEGE STUDENT GOVERNMENT COUNCIL



TASKA STONECYPHER
President



JACK McCULLOUGH
Vice President



ELSIE ROWAN
Secretary

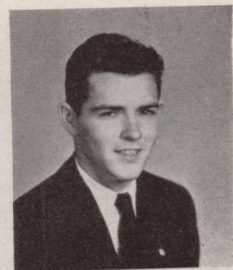

VANCE FITZGERALD
Solicitor General

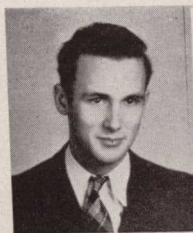

ALTON DINKINS



SARA E. RAY



BILL PAQUIN



VIRGINIA JONES



RUFUS THURMAN



HATTIE BLUE



JAMES STYLES



PERRY N. FROST



DOUGLAS MOORE



HELEN MOORE

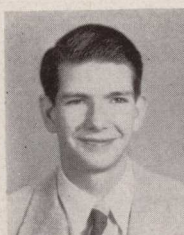

JACK SMITH



CEBE GILSTRAP



LEE POWELL



CORNELIA COUGH



RUSSELL TAYLOR



MIKEL JENKINS



JEAN FLANDERS



NANNIE LEE KELLY





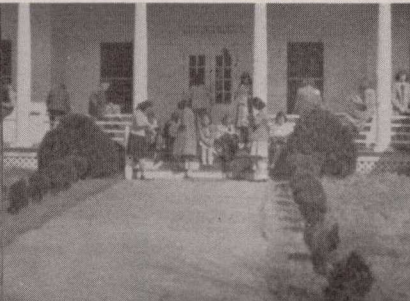

NOTE OF APPRECIATION

We want to express our sincere thanks to the Student Body for your cooperation with us in putting out the 1947 ENOTAH. Your contributions in advertisements and snapshots have been invaluable.

To the members of the staff, the faculty advisor, and the student volunteers we say: "Without your long hours of tedious and tiring effort this publication would have been impossible."

THE EDITOR

W & J JEWELRY COMPANY



GORHAM and INTERNATIONAL SILVER
ALL MAKES OF WATCHES
THE BEST IN QUALITY DIAMONDS



104 N. Bradford Street
Phone 1822
GAINESVILLE, GEORGIA

SMALL & ESTES

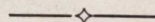

Bakers of
AUNT BETTY'S BREAD
AND CAKE

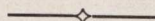

GAINESVILLE, GEORGIA

Compliments of

DR. J. C. MORRISON

Optometrist

EYES EXAMINED — GLASSES FITTED

GAINESVILLE, GA.

SMITH'S

*Your Headquarters for Lunches and
Sandwiches of All Kinds*

Formerly "SMITH BROTHERS CAFE"

Gainesville, Ga.

Compliments of

PIERCE COMPANY

PLUMBING and HEATING

Pumps, Valves, Pipes, and Fittings

GAINESVILLE, GEORGIA

H. D. BRICE AND SON

Auto Parts



304 W. Spring St.

Phone 711

Gainesville, Ga.

BANK OF HIAWASSEE

Member Federal Deposit Insurance Corporation

RESOURCES OVER \$1,000,000

DO BUSINESS WITH YOUR LOCAL BANK

J. Y. DENTON, Cashier

J. Y. DENTON AND SONS

REAL ESTATE AGENCY

"WE BUY AND SELL REAL ESTATE"

HIAWASSEE, GEORGIA

CABLE'S

*"Always at the
Student's Service"*

ICE CREAM

SANDWICHES
OF ALL KINDS

YOUNG HARRIS, GEORGIA

SAILORS MOTOR COMPANY



FORD
SALES and SERVICE

ELLIJAY, GEORGIA

Phone 82

MATHESON AND SWANSON

NEEL GAP and NATIONAL

TRAILWAYS

BUS DEPOT

YOUNG HARRIS, GEORGIA

W. H. BOWMAN

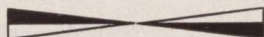

FEED AND POULTRY

1121 SOUTH MAIN STREET

ESHERMAN RED ROSE FEED

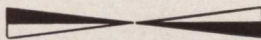

PHONE 1124

GAINESVILLE

GEORGIA

**FRIERSON-McEVER
COMPANY**

Clothes — Shoes — Furnishings

For Men and Young Men

North Side of Square

Gainesville, Ga.

GEM JEWELRY COMPANY

Credit Jewelers

MOST MODERNISTIC JEWELRY STORES
IN NORTHEAST GEORGIA

113 W. Spring St.

Phone 14, Gainesville, Georgia

Trogdon Building, Phone 525

Toccoa, Georgia

GAINESVILLE JEWELERS

The Store With the Blue

Tiled Front

On the Square

GAINESVILLE, GA.

WHITE MUSIC COMPANY

Records — Sheet Music

Radio Repair and Sales

Refrigerators and Service

Phone 936

GAINESVILLE, GA.

GOFORTH HARDWARE

Hardware for Farm and Home
Builders Supplies

Phone 1010

220 S. Bradford St.

GAINESVILLE, GEORGIA

Compliments

of

DAVIS JEWELERS

Murphy, North Carolina

Compliments

of

CHEROKEE FURNITURE CO.

Murphy, North Carolina

Compliments of

**MURPHY HARDWARE
COMPANY**

R. C. MATTOX, Owner

Murphy, North Carolina

SMITTY'S RESTAURANT

"Good Food in a Country Town"

HIAWASSEE, GEORGIA

WESTERN AUTO
ASSOCIATE STORE

MURPHY, N. C.

COLLEGE INN CAFE

MRS. KEMP

YOUNG HARRIS, GEORGIA

THE PEOPLE'S
FURNITURE STORE

MURPHY, N. C.

E. L. BROWN

GENERAL MERCHANDISE

YOUNG HARRIS, GEORGIA

HOLT'S SERVICE STATION

ELLIJAY, GEORGIA

WATSON'S DRUG STORE

WALGREEN AGENCY

ELLIJAY, GEORGIA

K & K AUTO PARTS COMPANY

COMPLETE PARTS and SERVICE

ELLIJAY, GEORGIA

RADIO MUSIC COMPANY

Dependable Radio Service

•
Gainesville, Ga.

Gainesville Motors Inc.

SALES



SERVICE

GAINESVILLE, GEORGIA

**GAINESVILLE STEAM
LAUNDRY**

•
GAINESVILLE, GEORGIA

PIEDMONT DRUGS

When you need anything that comes
from a Drug Store, come
to the
PIEDMONT FIRST

"GAINESVILLE'S LEADING
DRUG STORE"

Phone 50

WADE PRODUCE COMPANY

FRESH FRUITS and VEGETABLES

EASTMAN, GEORGIA

Phone 370-W

FLOWERLAND FLORIST, Inc.

QUALITY FLOWERS FOR ALL OCCASIONS

West Washington at Grove

Telephone 94

GAINESVILLE, GEORGIA

Flowers By Wire Anywhere

RICHARD JABLEY

COPPERHILL, TENNESSEE

CHARLES HUMPHREY

FUNERAL HOME

COPPERHILL, TENNESSEE

ELLIJAY HARDWARE AND FURNITURE CO.

H. W. HAMPTON, Owner

QUALITY MERCHANDISE

Service and Square Dealing

ELLIJAY, GEORGIA

111 N. Bradford St.

Phone 196

W. HOYT LEDFORD

JEWELER

GAINESVILLE, GEORGIA

HOLLYWOOD CAFE

V. R. EVERRETTE

KEITH HARPER

COPPERHILL, TENNESSEE

SERVICE FILLING STATION

STANDARD OIL PRODUCTS

RAY McMOHAN, Proprietor

COPPERHILL, TENNESSEE

Compliments

of

HAROLD E. WARREN

ELLIJAY BARGAIN STORE

DRY GOODS and SHOES
LADIES' and MEN'S READY-TO-WEAR

ELLIJAY, GEORGIA

ALLRED-WHITE
DRUG STORE

The Rexall Store

ELLIJAY, GEORGIA

HUFF HARDWARE &
FURNITURE COMPANY

"LET US FURNISH YOUR HOME"

ELLIJAY, GEORGIA

NALLEY & NUCKOLLS

FARM MACHINERY

GAINESVILLE, GEORGIA

SLACK AUTO PARTS COMPANY

MURPHY, N. C.

GAINESVILLE, GEORGIA

FRIERSON-McEVER COMPANY

CLOTHES, SHOES, FURNISHINGS
FOR MEN AND YOUNG MEN

North Side of Square

GAINESVILLE, GEORGIA

The Gainesville Florist

"Home of Fine Flowers"

111 South Sycamore Street
Phone 214
GAINESVILLE, GEORGIA

R. L. COURTNEY

JEWELERS

Phone 1103

GAINESVILLE, GEORGIA

ELLIJAY CLEANERS

CLEANING and PRESSING

Call For and Deliver

ALTERING

ELLIJAY, GEORGIA

EDWARD MALOOF DEPT. STORE

DRY GOODS AND READY-TO-WEAR

FOR THE ENTIRE FAMILY

Phone 355

COPPERHILL, TENNESSEE

Compliments

of

C

R

CROSS

S

S

The Printers
Clayton, Georgia

Compliments

of

A MORON

YOUNG L. G. HARRIS COLLEGE

YOUNG HARRIS, GEORGIA



A JUNIOR COLLEGE UNDER THE CONTROL OF THE
NORTH GEORGIA CONFERENCE



J. W. Sharp, President

L. C. Atkins, Registrar

Nora Johnston, Bursar

AUTOGRAPHS

