DUCKWORTH LIB., YOUNG HARRIS COLLEGE
5 0839 00108349 2

A TICKET TO

The Earth

ADMIT · ONE

7★4201

· FRONT · ROW · CENTER

10 CENTS

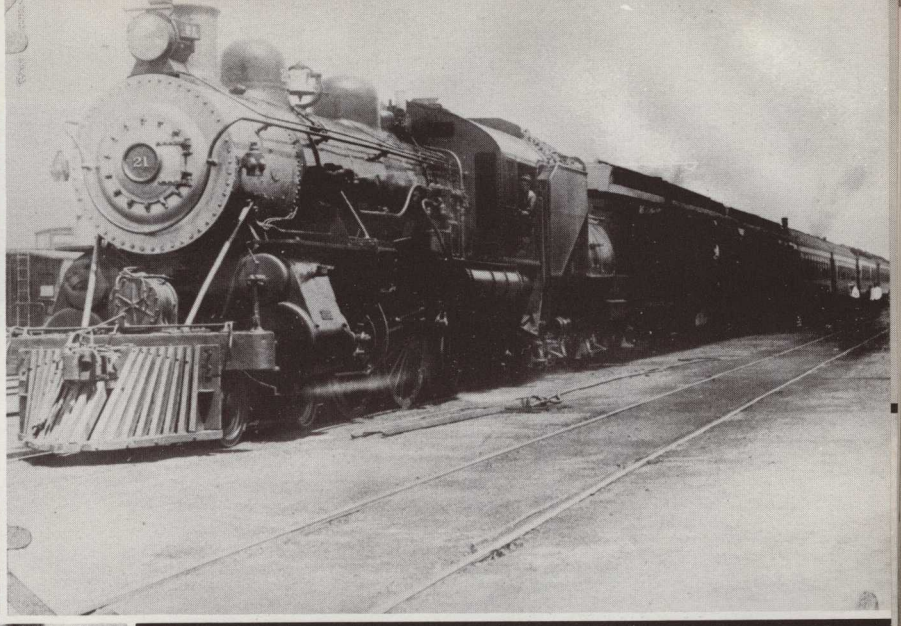

ENOTAH
1978

YOUNG HARRIS COLLEGE
YOUNG HARRIS,
GEORGIA
VOL. 53

TICKET TO

YESTERDAY

TICKET TO YESTERDAY 2
TICKET TO TODAY 12
FACULTY 16
SOPHOMORES 44
FRESHMEN 104
ORGANIZATIONS 122
GREEKS 148
TICKET TO TOMORROW 216

The Duckworth Libraries
Young Harris College
Young Harris, Georgia

For Sale

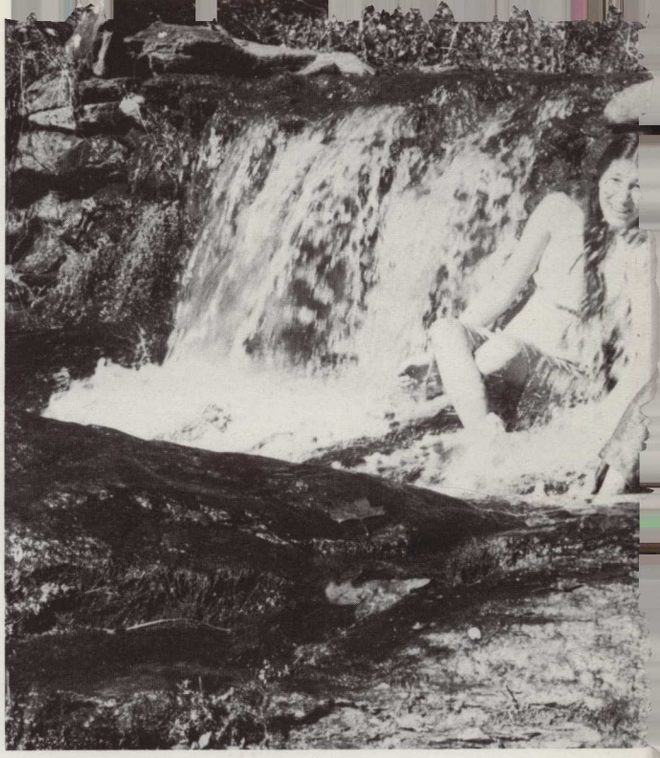

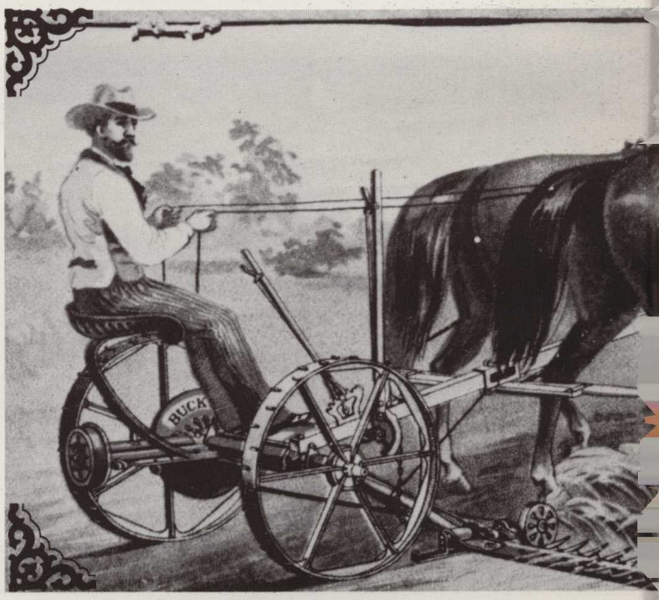

331 651

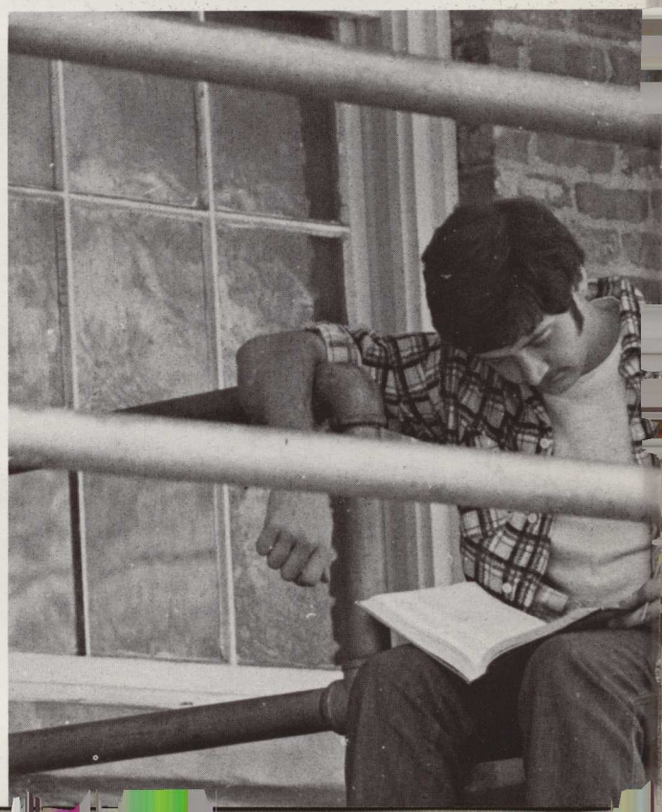

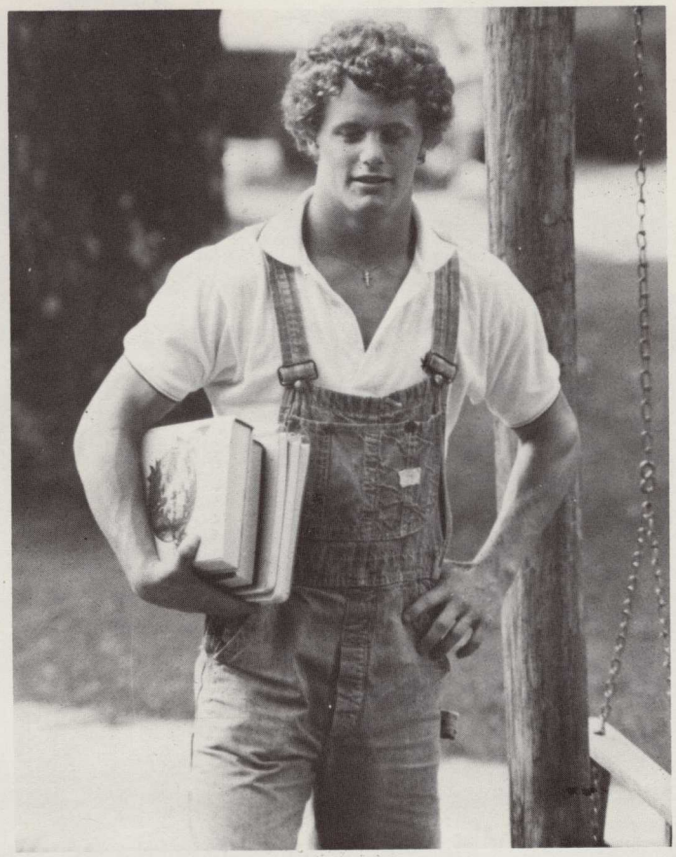

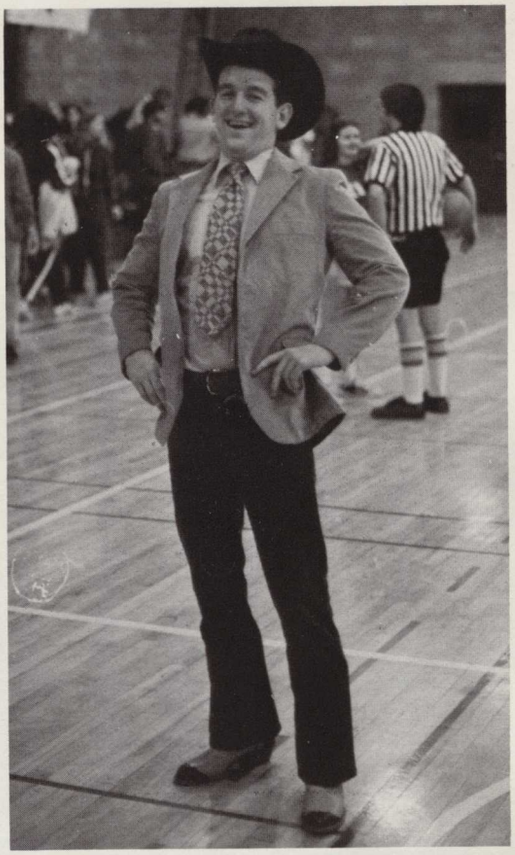

Memories from the past,
They rush back at you from the corners of your mind.
The brilliant song of a bird.
A sudden snowfall.
The first birthday you remember.
An old Ford your father once had.

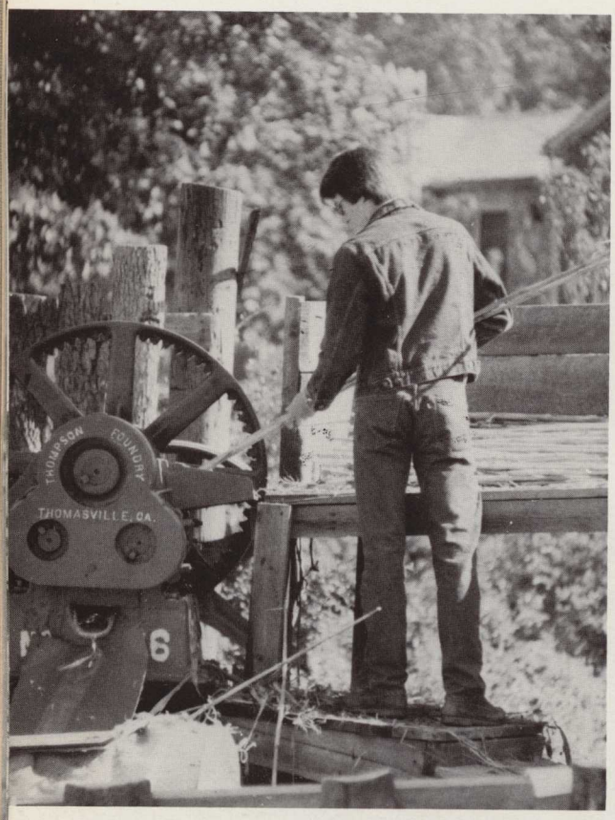
THOMPSON FOUNDRY
THOMASVILLE, GA.

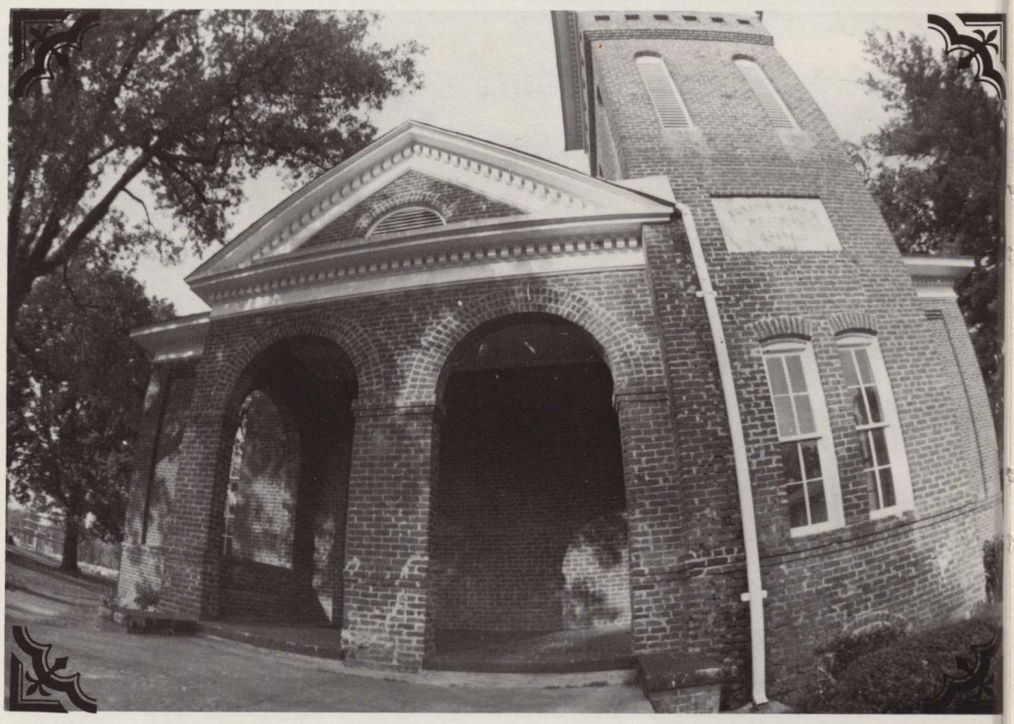

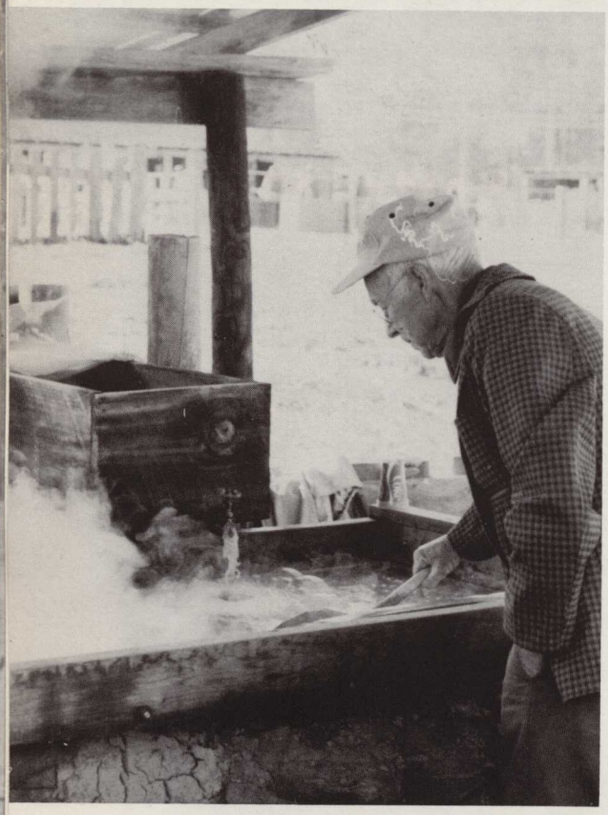

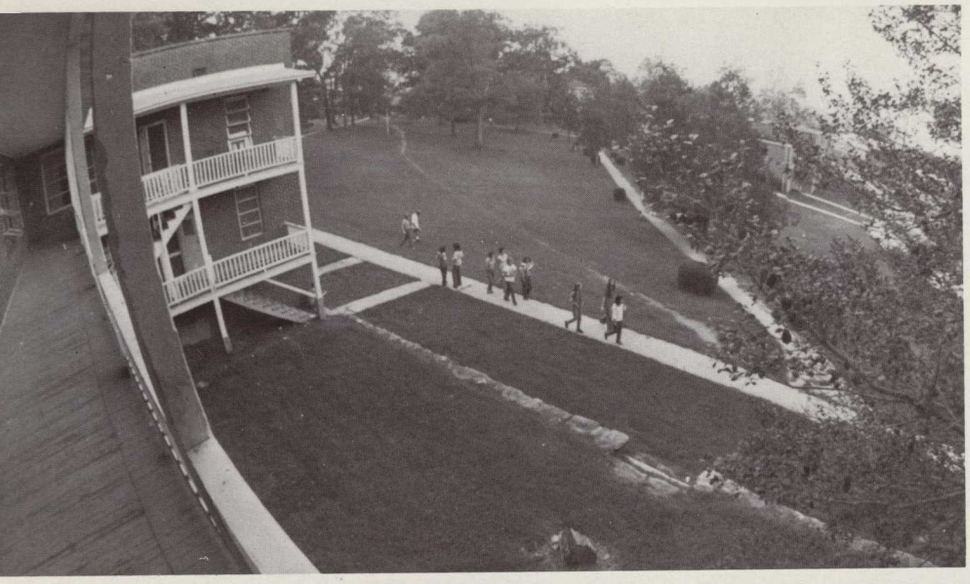

Merrick's
BEST
AND
FOR HAND
MACHINE
SIX CORD
THREAD.
USE
AMERICAN
STANDARD

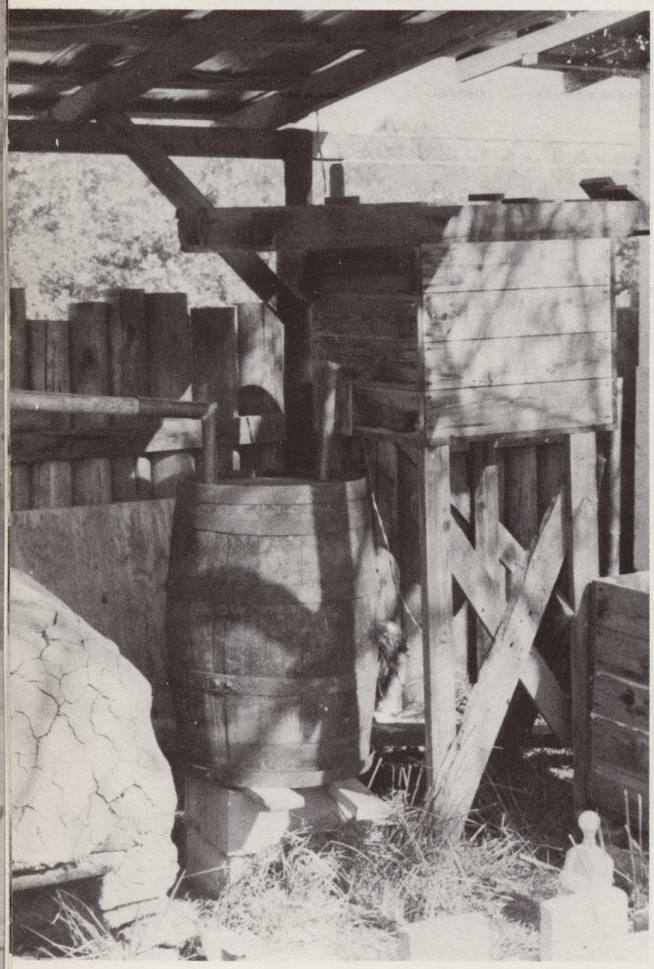

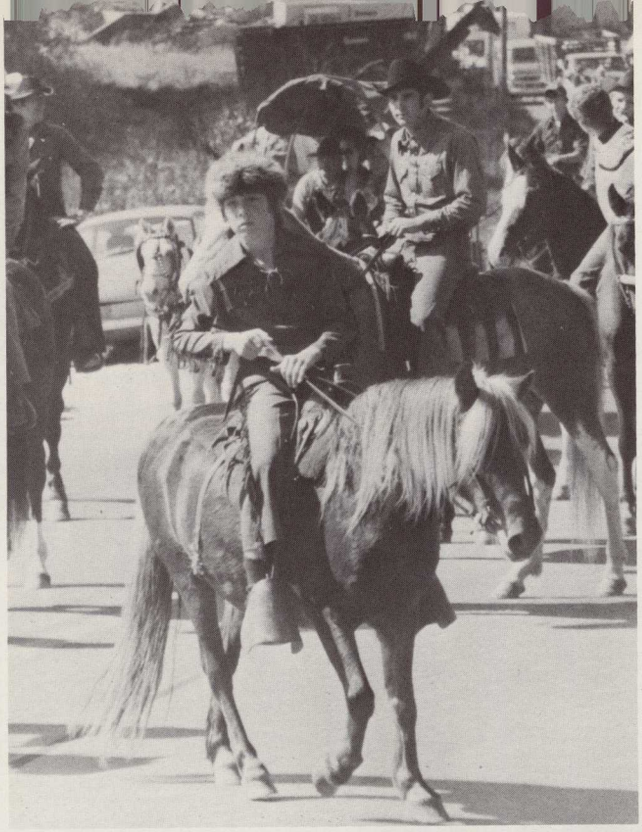

A multitude of images and events.
They all tie in with each other,
Making up your past, shaping the future.
Now these places are gone, these bits and pieces are lodged in your head, and now are simply memories.
Now you must think of the present.
How it has changed so much from the times gone by.
A new way of living, fast, rambunkcious, always moving.

A few more responsibilities and decisions for you.
This new life in which you are on your own.
The old Ford is rusted out and the birthdays aren't those of children any more, but they are all still there in the back of your mind, and when you think of them now, they seem to bring more joy and delight than they ever have before.
These moments from the past which are simply memories but the memories can be the best thoughts of all.

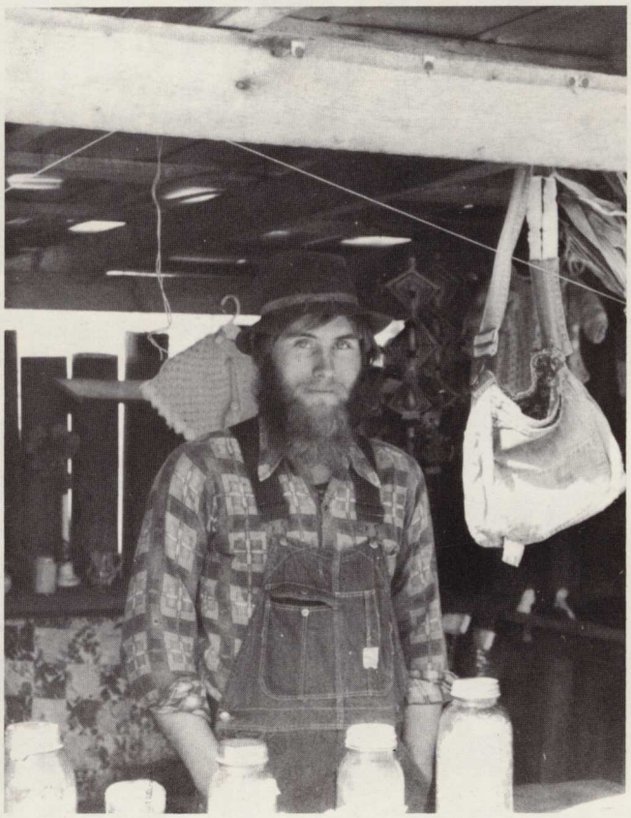

TICKET T

Nothin
where

Get it together.
Life
why Id do it all
great spring vacation spots fo
with
There is nothing else li
LET IT SNOW.
cold weather
friends... is real. GOL
HOME.
YOUR PERSONA
or climbers
FEBRUARY
ATHENS
mile
DUMB MISTAKES
warm-ups
JOBS.
Go a little crazy.
Camping
VIEWPOINT GUIDE T
Life!
HAPPY
best friend ADVENT
what's new
BLUE-GRASS MUSIC
how to do a
Adventur
SOMETHING
better BOOKS
CANOEING
YOU
SPECIAL.
WINTER
ELIRO
mid-winter blue
BACKPACKING
OCTOBER
EQUIPMENT
summer
hav
THE PLACE.
TESTS: MONEY
Sky Valle
RESORT
Memories
The Morning Atte
HAV
Headache
ask a date
MOVIES

O TODAY

GOOD FOR ME
BACKPACK
were made
for Mi
dent
t in the world.
NEW YORK
Sport
good
BODY T
wild
RECORDS
WEEKENDS
up-to-date
JUNE
one of a kind
'OU EITHER HAVE IT OR YO
u can count on it.
THIS WINTER.
'great outd
eligion
Seagram's
Books
APRIL
DON'T
Pickup Truck
THE SLOPES
RESS
nature
White water
RAFTIN
Pledges
thing
SELF-IMAGE
Nice Guy
NUMBER ONE
JUNE
FABULOUS
ACTIVE DAY
WORDS
FALL
surprises
EMOTIONAL CONFLICTS
a career
High-flying fun.
SPORTS
IT'S BEEN REAL
Education
great
ways to
celebrate
People
TENNIS
roommates
DANCING
Winners
LETTERS
A GREAT TIM
take
Real
It's about tim
COME TO
YOUR
a chance
vacation

The writer, the teacher, the learned man . . .
A love for his work, family, the world around . . .
A combination of youth and wisdom . . .
Striving for the best from himself and his students, he molds, guides and enjoys them.
They, having all respect for his patience and understanding, enjoy and speak highly of him.
We dedicate the 1978 ENOTAH to . . .

STEVE HARVEY

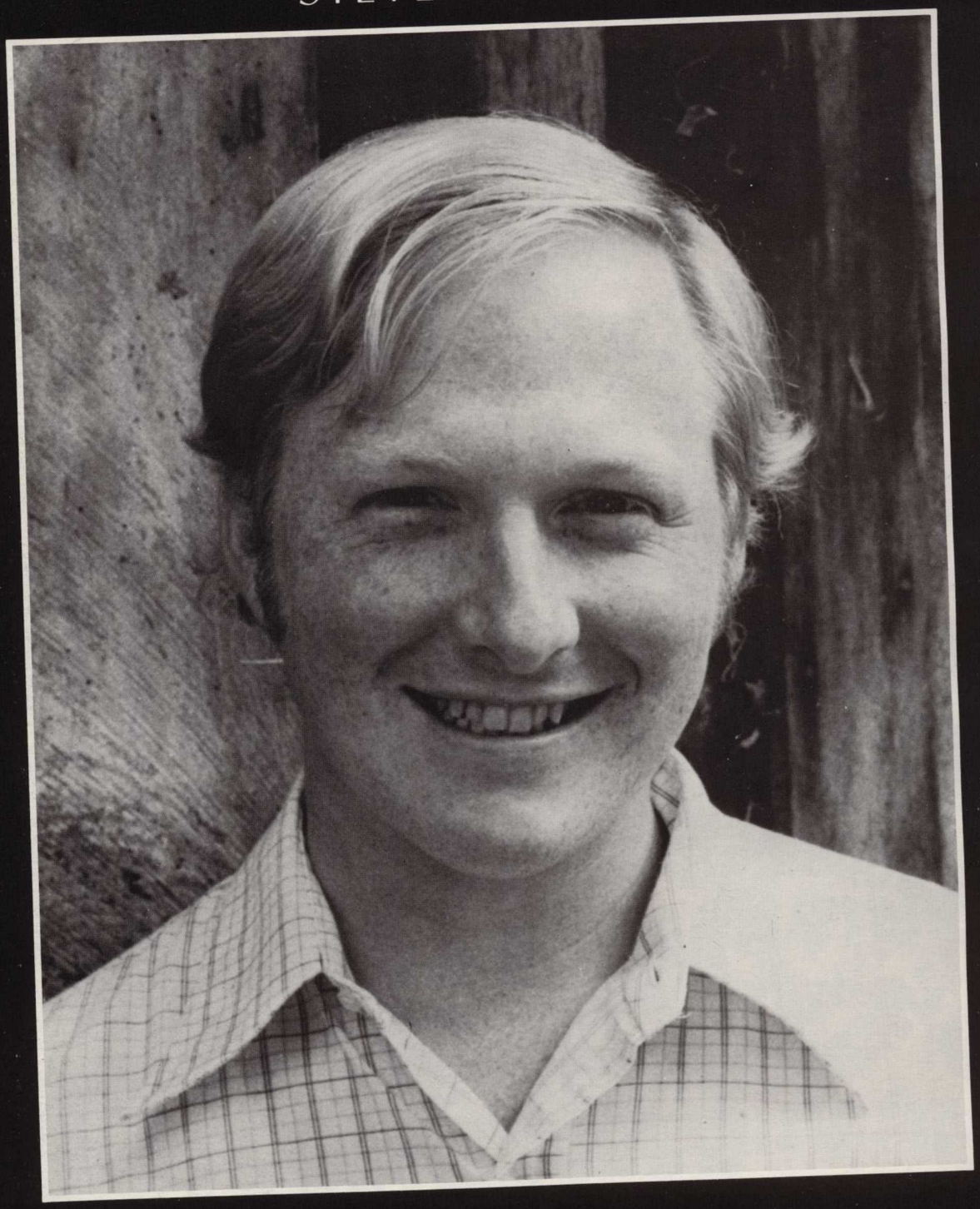

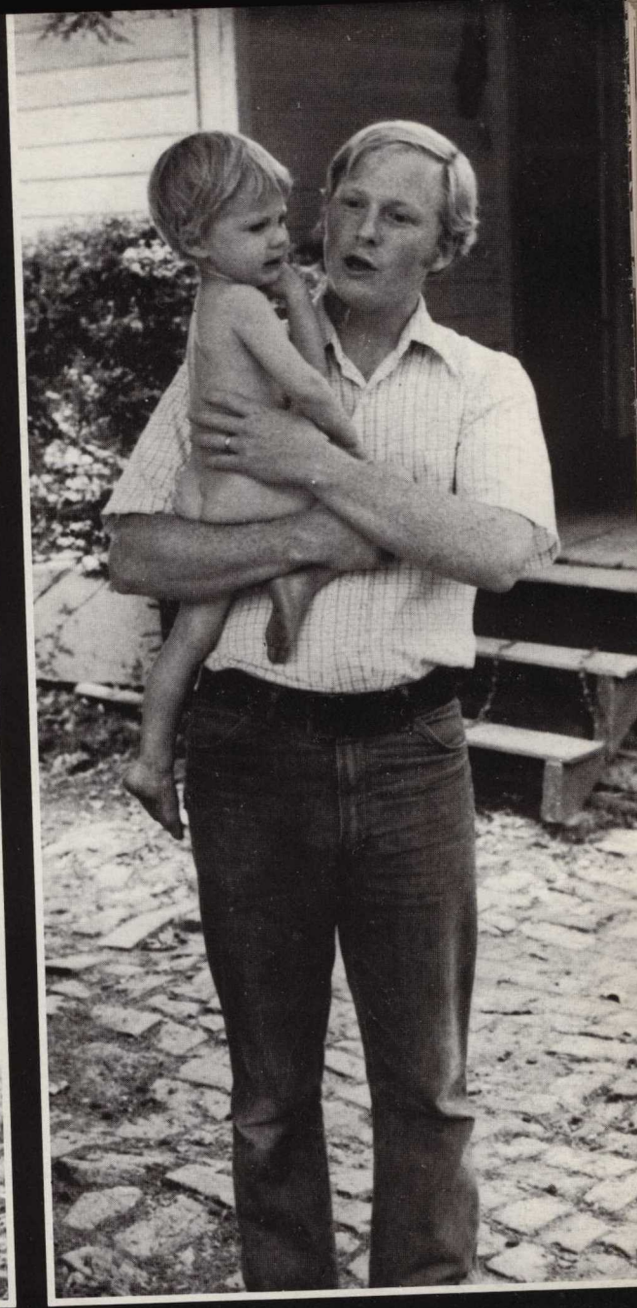

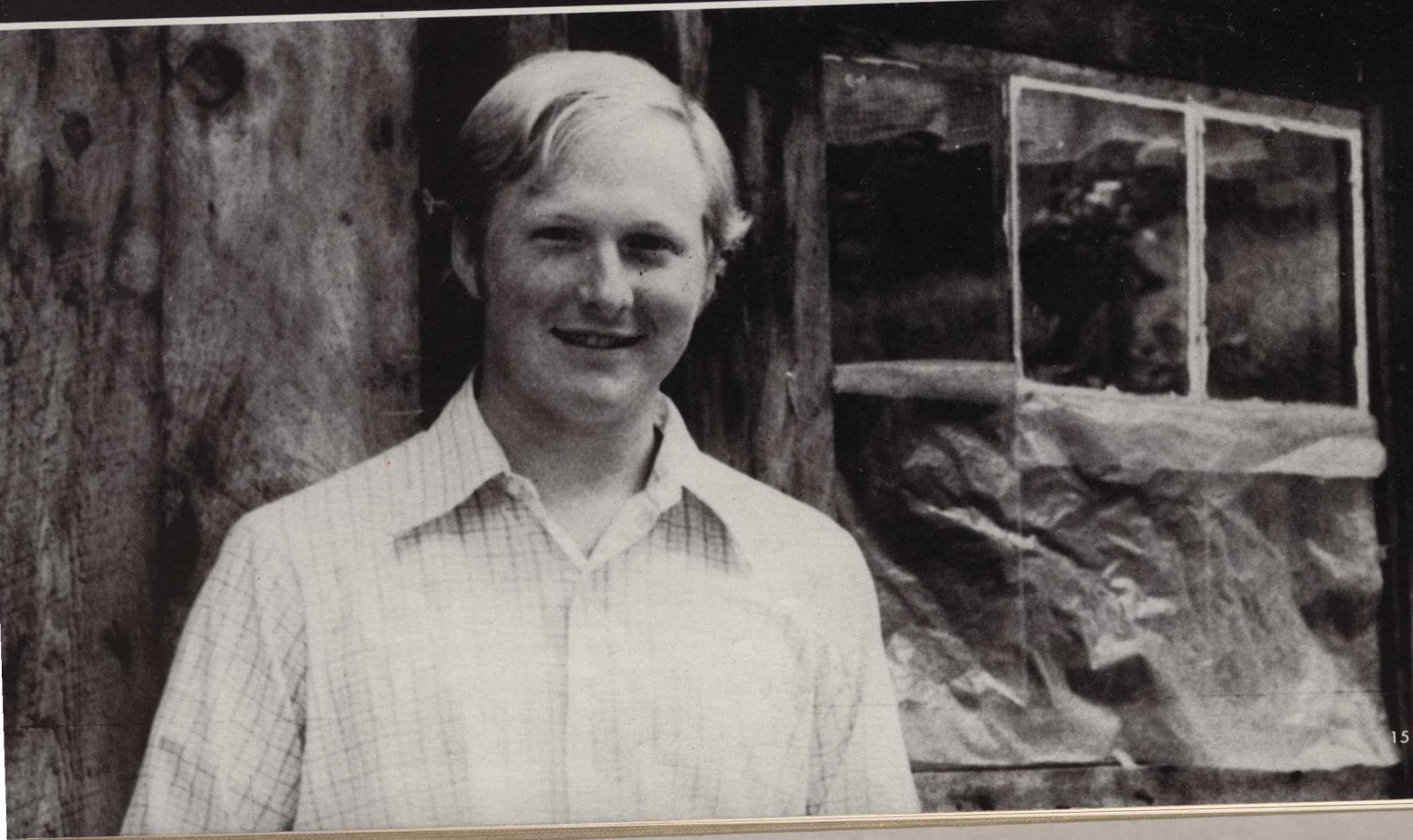

DR. RAY FARLEY

PRESIDENT

B.A., Cumberland University, Lebanon, Tennessee; M.A., George Peabody College for Teachers, Nashville, Tennessee; Ph.D., Florida State University, Tallahassee, Florida; Special Study, University Institute of European Studies, Turin, Italy.

DR. DOTSON

CLAY DOTSON — ACADEMIC DEAN
B.S., Pikeville College, Pikeville, Kentucky; M.A., Appalachian State University, Boone, North Carolina; Ph.D., University of Georgia, Athens, Georgia.

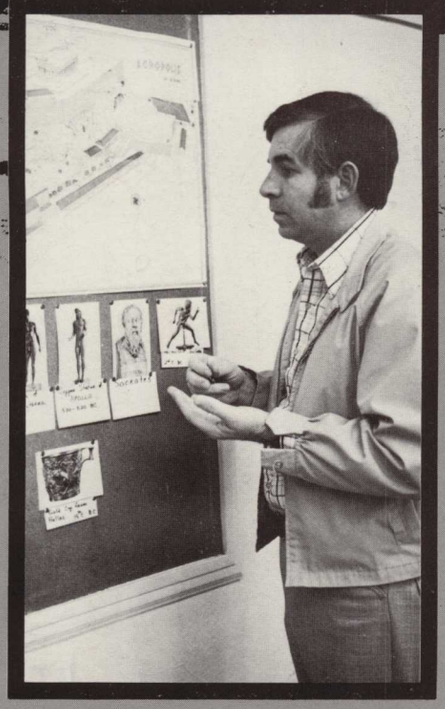

DR. HALE

JAMES M. HALE — DEAN OF STUDENTS
B.A., M.A.T., Emory University, Atlanta, Georgia; Ed.D., University of Georgia, Athens, Georgia.

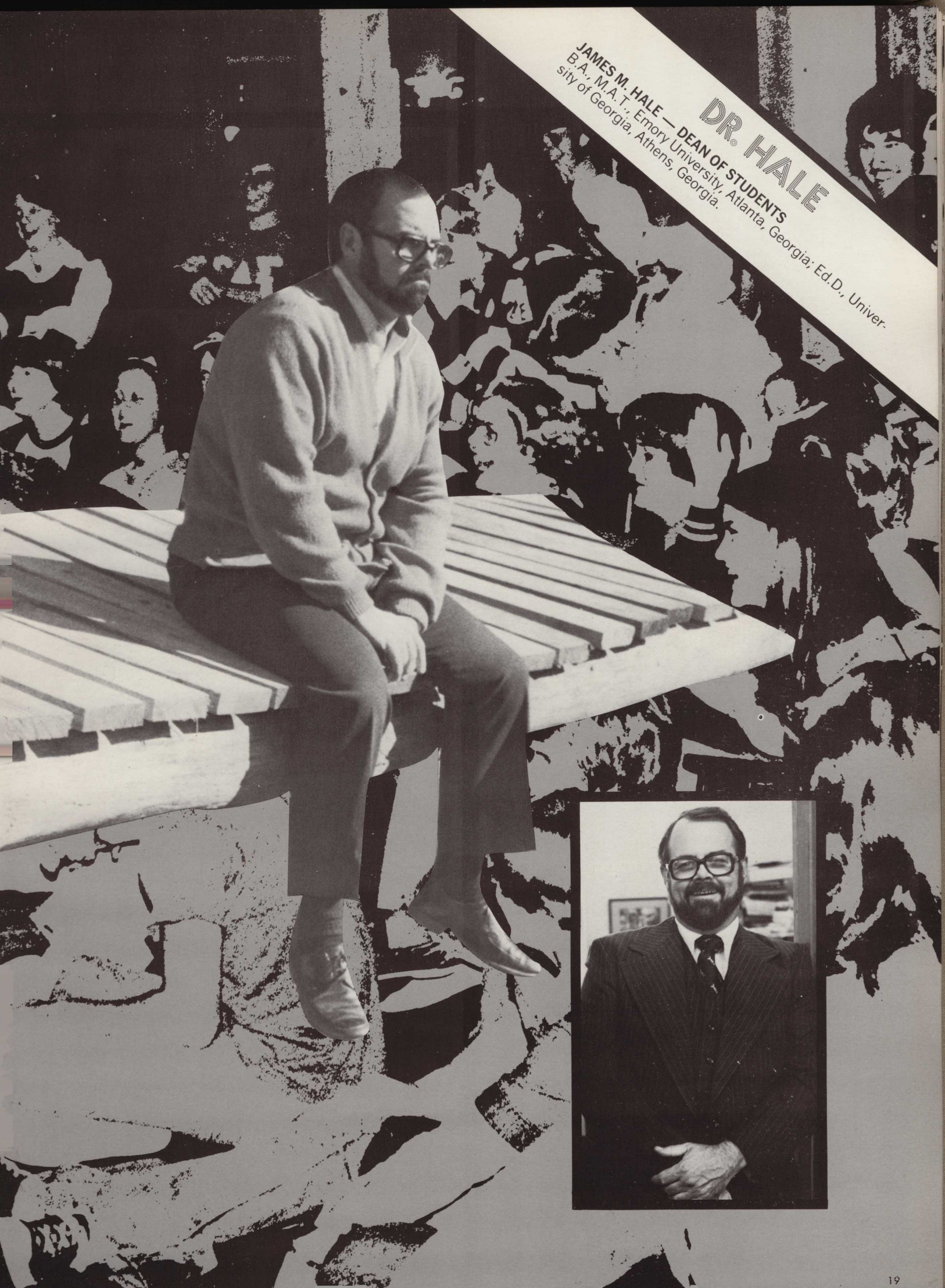

O.V. LEWIS

O. V. LEWIS — REGISTRAR
B.S., M.Ed., Georgia Southern College, Statesboro, Georgia; Further Study, University of Denver, Denver, Colorado; University of Wyoming, Laramie, Wyoming; University of Washington, Seattle, Washington.

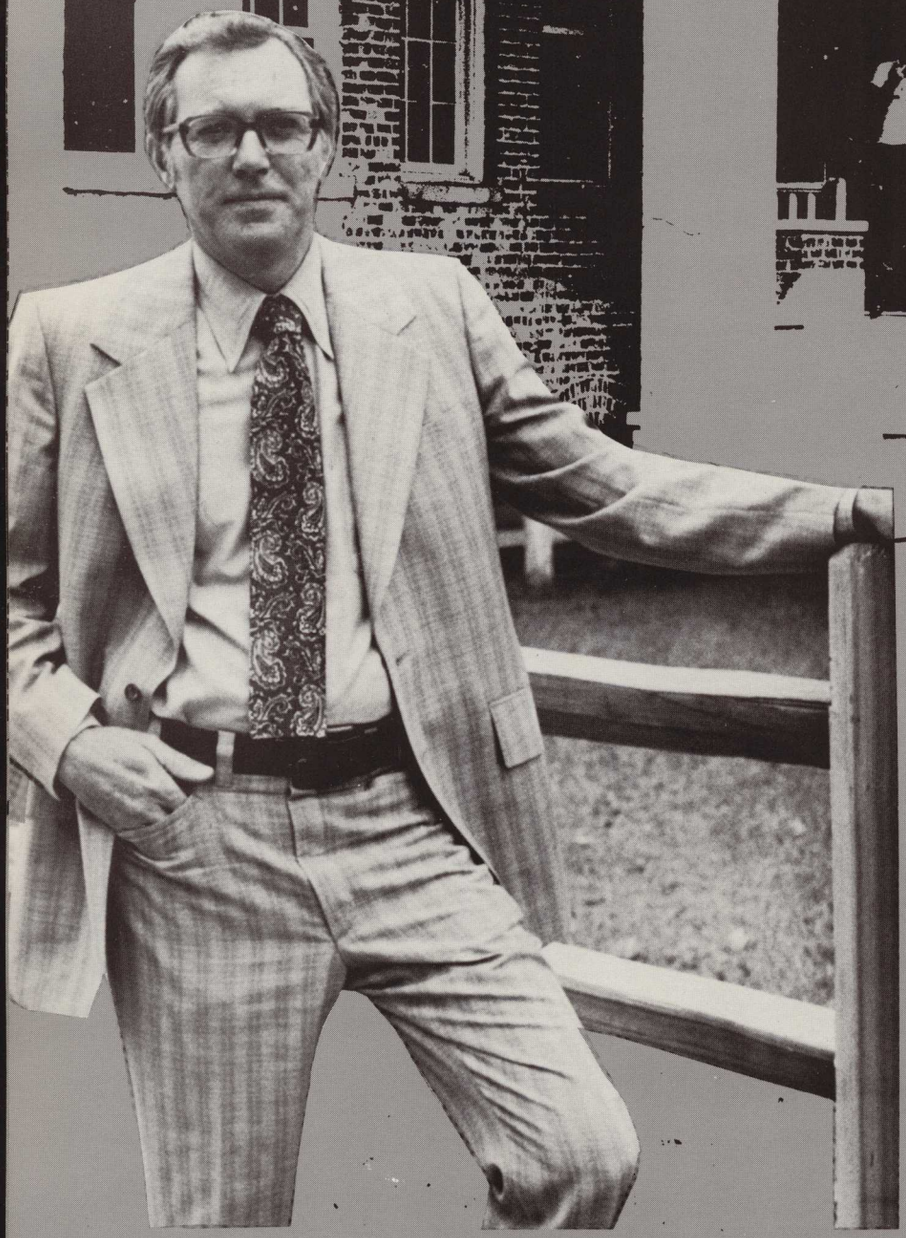

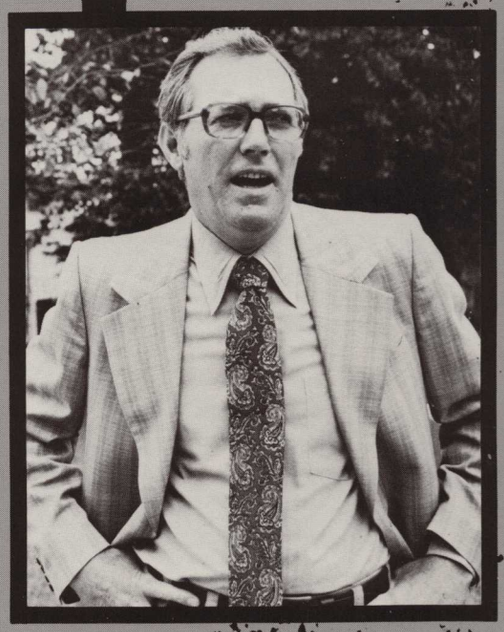

REV. CECIL PAGE

COUNSELOR

A.B., M.Div., Emory University, Atlanta, Georgia; Further Study, University of Georgia, Athens, Georgia.

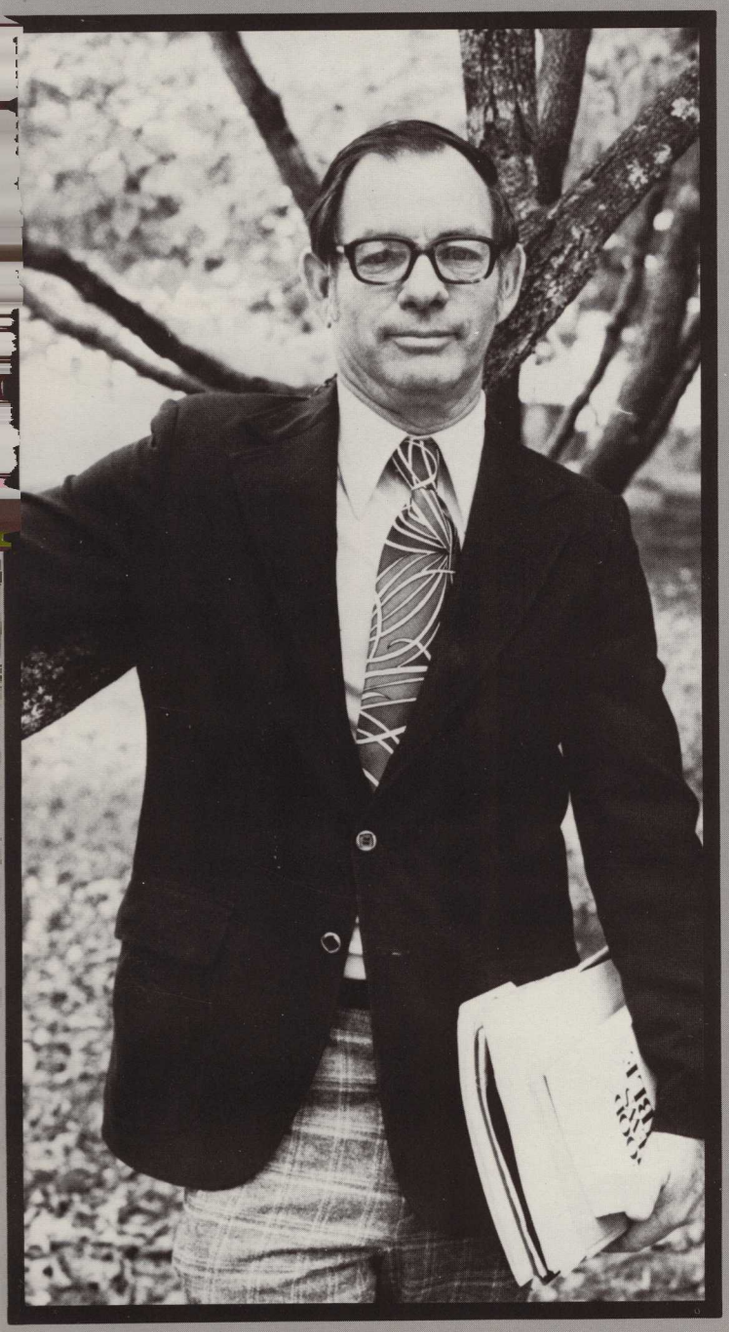

REV. JOHN KAY

DIRECTOR OF RELIGIOUS LIFE

A.B., LaGrange College, LaGrange, Georgia; M.Div., Drew University, Madison, New Jersey; Special Study, School of Theology at Claremont, California.

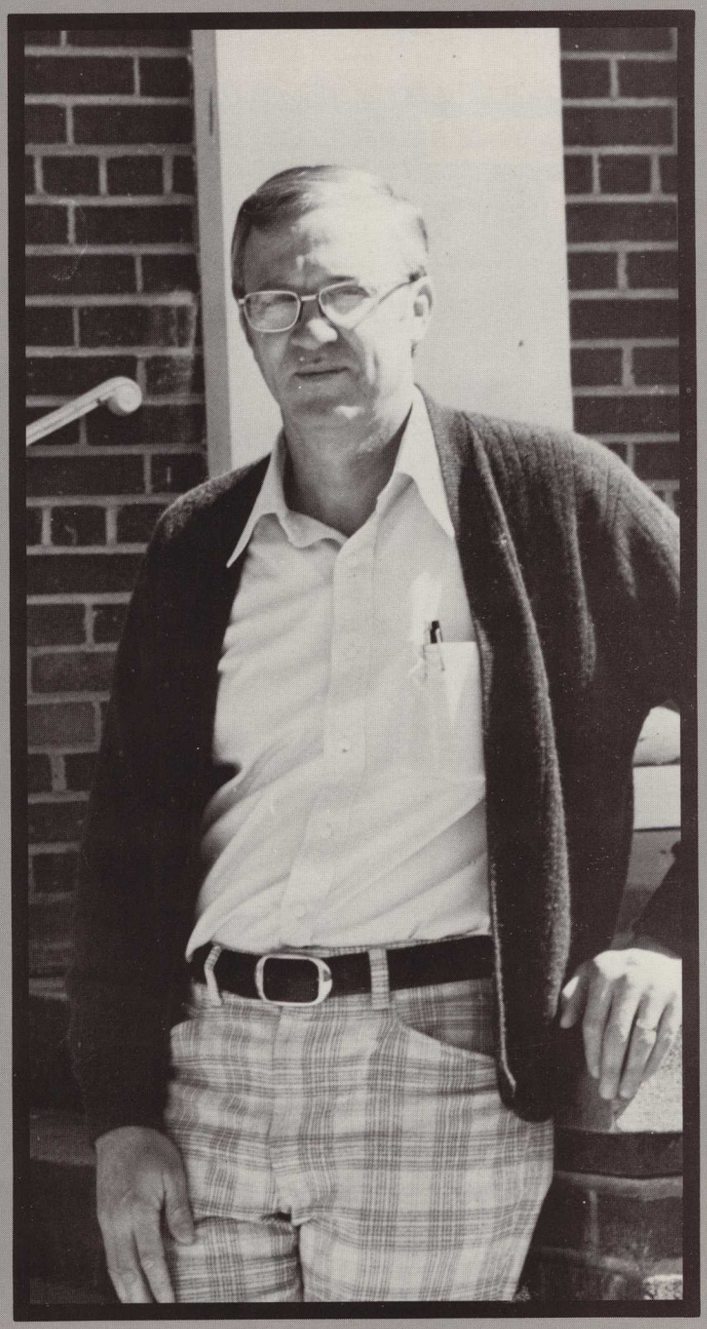

MUSIC

MARY ANN FOX — B.M., Illinois Wesleyan University, Bloomington, Illinois; M.M., Indiana University, Bloomington, Indiana; Further Study, Indiana University; University of Georgia, Athens, Georgia; Special Study, Florida State University, Tallahassee, Florida; Dalcroze School of Music, New York.

WILLIAM H. FOX — Music-Fine Arts Division Chairman; B.S. and M.Ed., Georgia Southern College, Statesboro, Georgia; Further Study, Indiana University, Bloomington, Indiana; University of Georgia, Athens, Georgia; Special Study, Florida State University, Tallahassee, Florida; Dalcroze School of Music, New York.

BARBARA BENNETT — B.Mus., M.F.A., University of Georgia, Athens, Georgia.

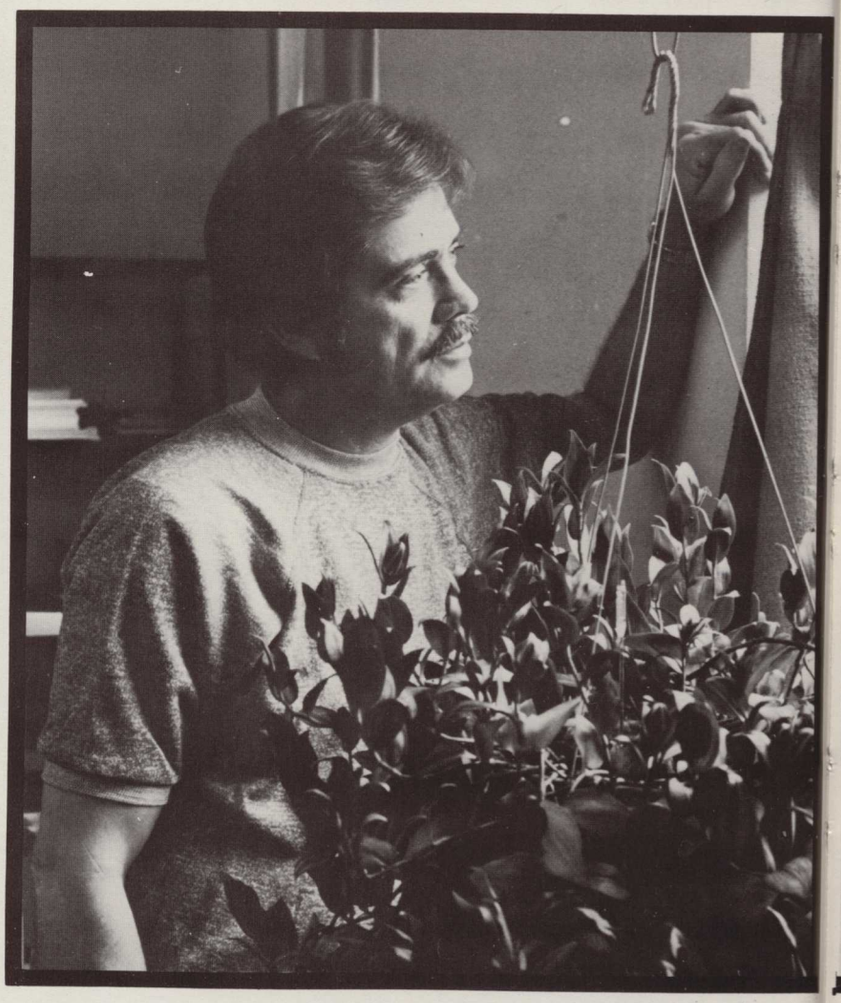

EDUCATION

FRENCH

BARBARA HALE — B.A., Agnes Scott College, Decatur, Georgia; M.Ed., Emory University, Atlanta, Georgia; D.A.S.T., Emory University, Atlanta, Georgia; Further Study, University of Georgia, Athens, Georgia.

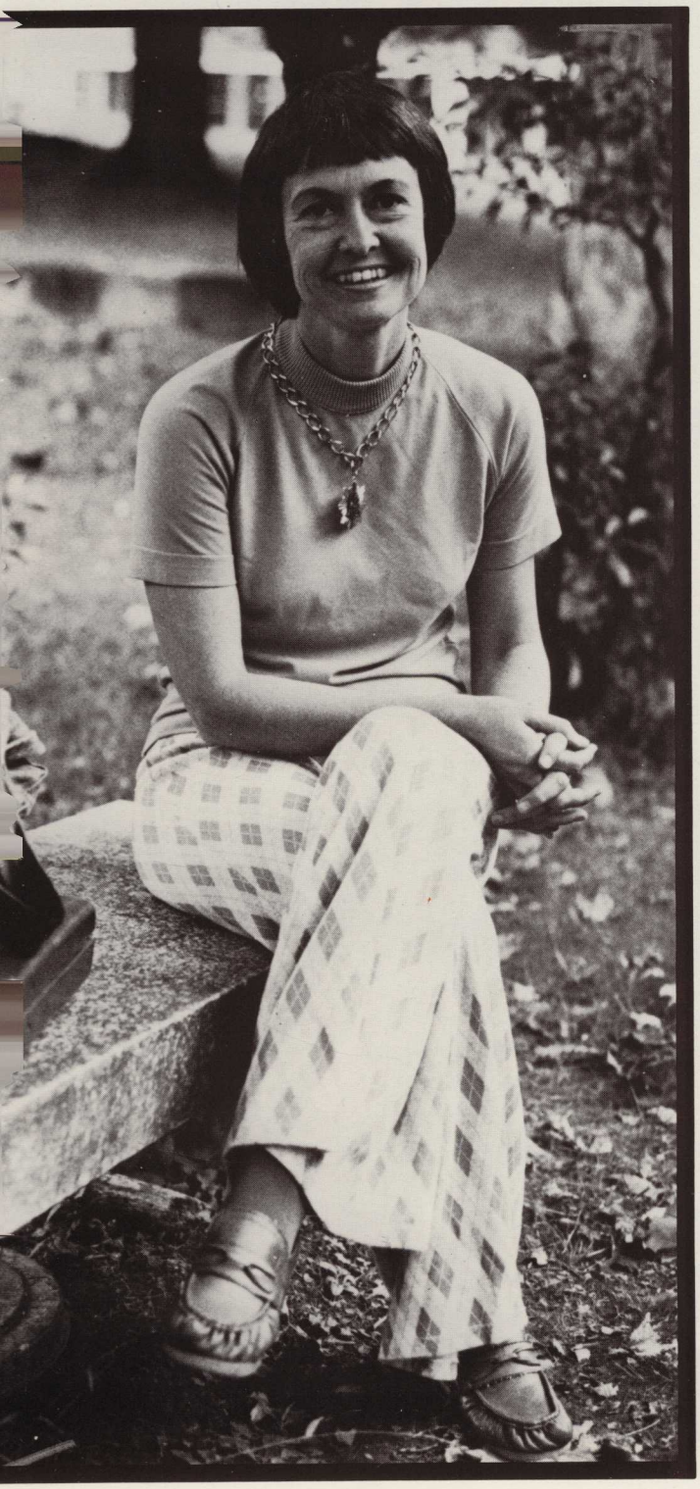

DEBRA FINGERHUT — B.A., M.A., Florida State University, Tallahassee, Florida.

BUSINESS

HISTORY

DEBORAH GARRISON — A.B., Queens College, Charlotte, North Carolina; M.A., University of North Carolina, Chapel Hill, North Carolina.

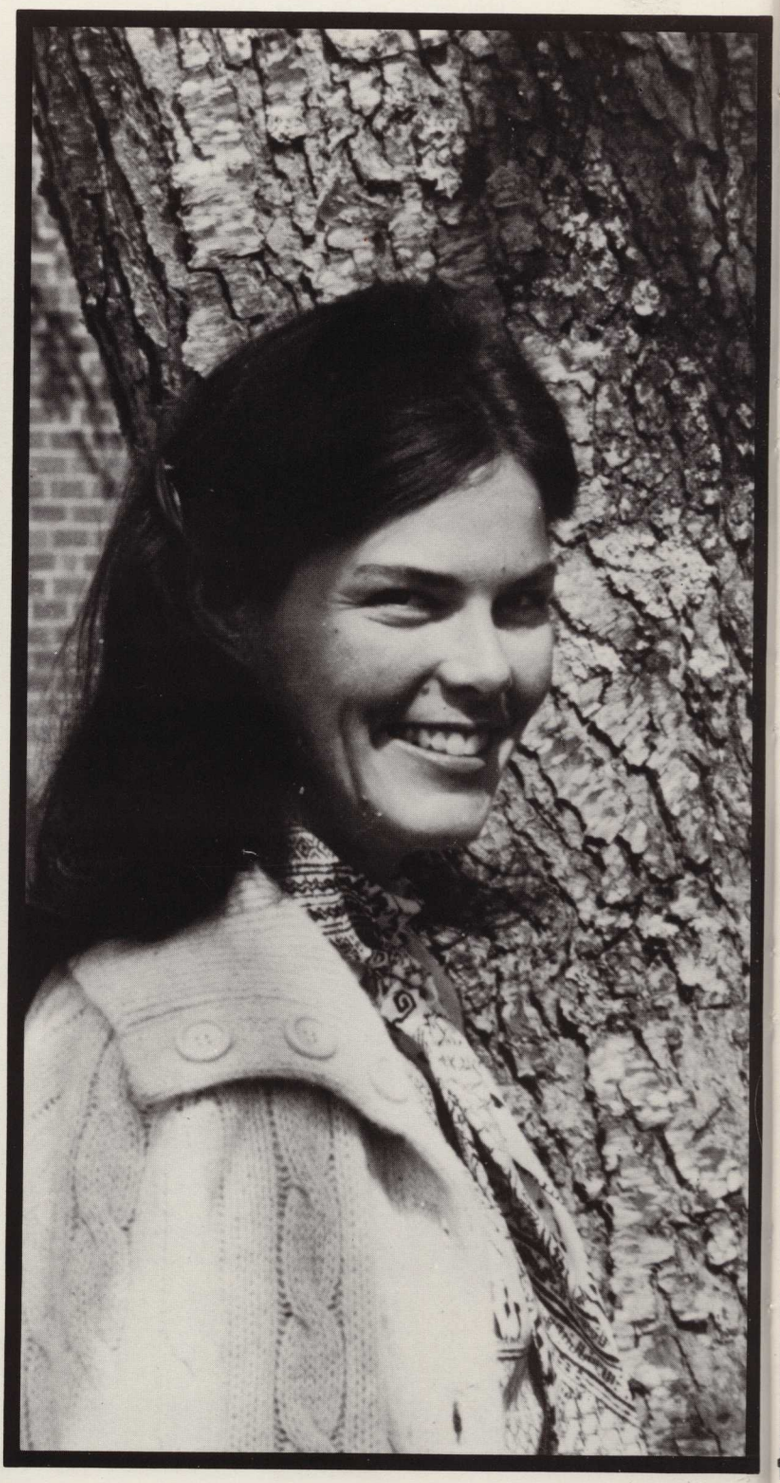

JAMES CAIN — DuVall Professor of Business Administration — B.S., United States Military Academy, West Point, New York; M.B.A., Syracuse University.

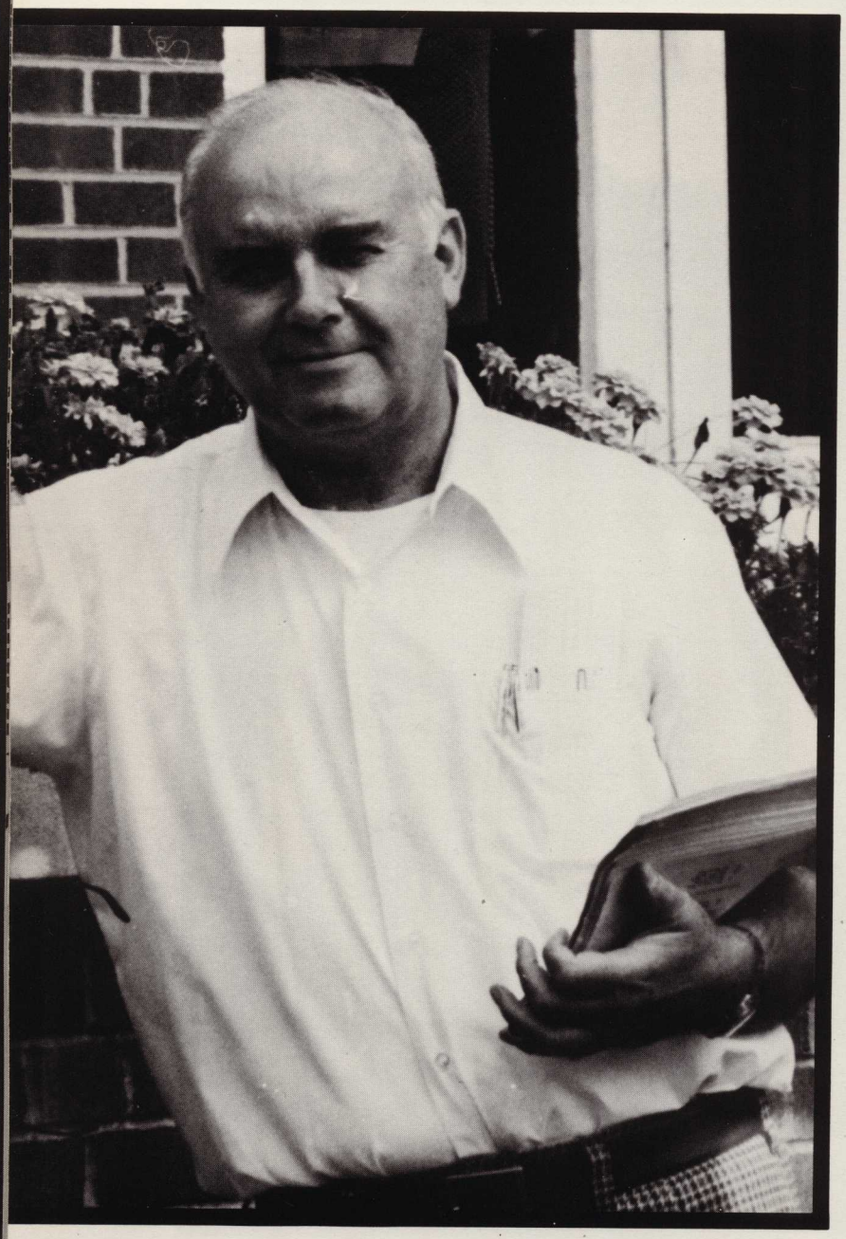

POLITICAL SCIENCE

PSYCHOLOGY

WILLIAM BOWER — Political Science — B.A., Florida State University; M.A., University of West Florida.

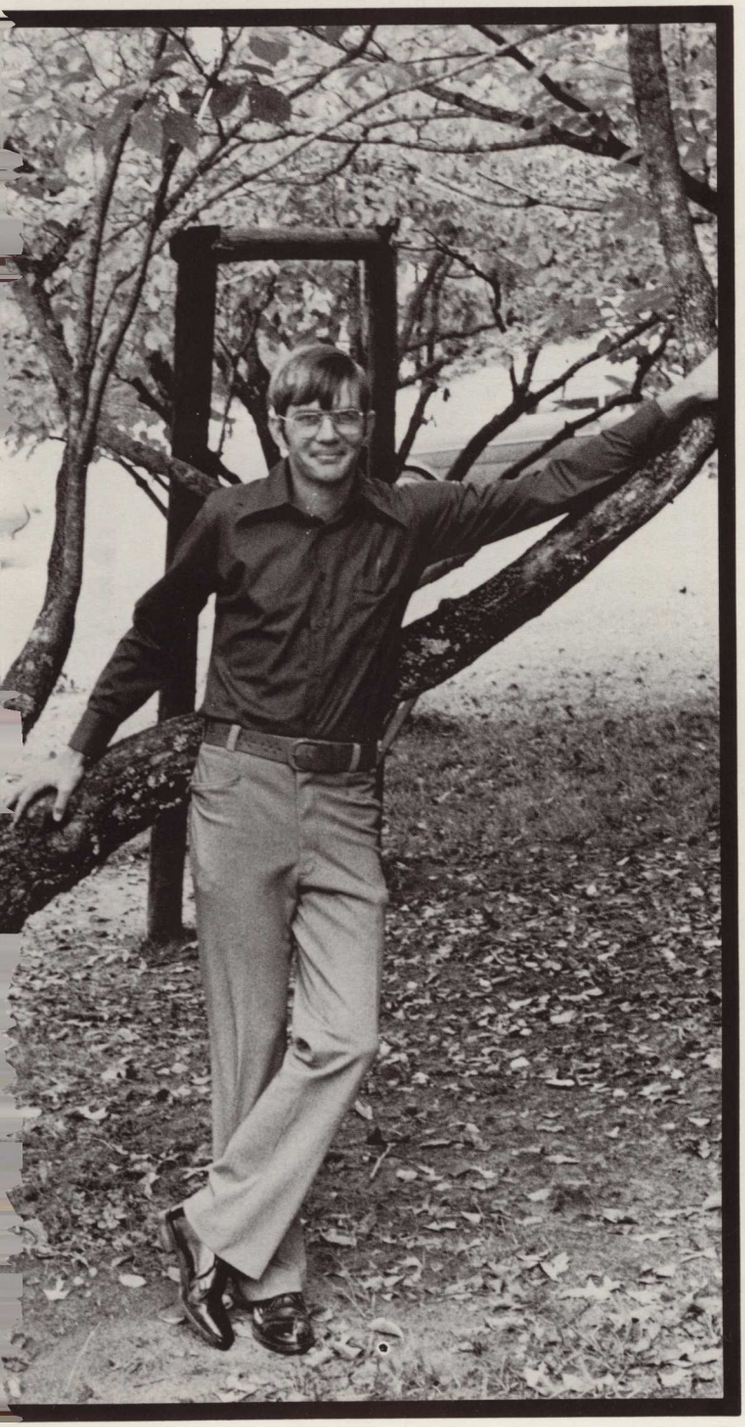

MARK FLY — B.S., M.A., Middle Tennessee State University, Murfreesboro, Tennessee.

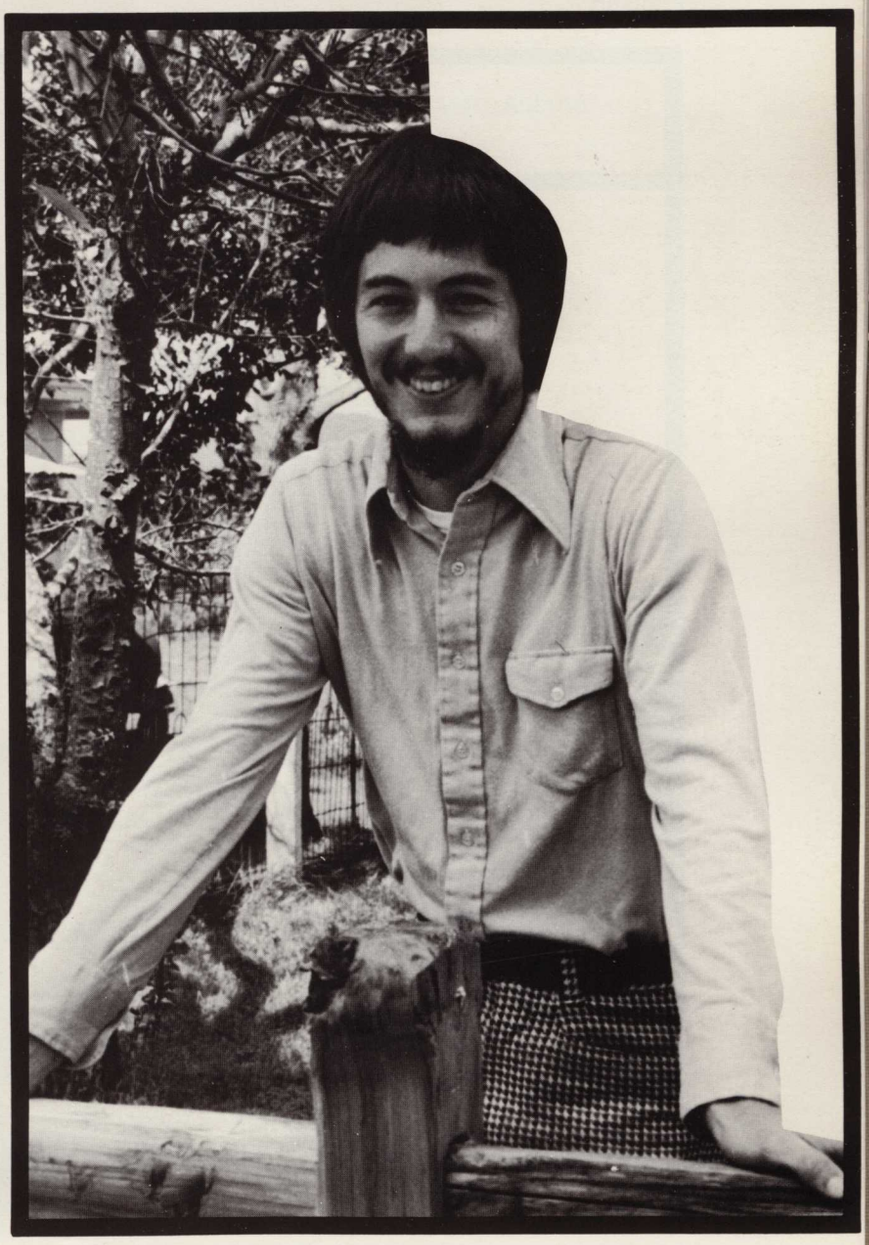

ENGLISH

LEON LEE — B.A., High Point College; M.A., Wake Forest College; Further Study, University of North Carolina, Chapel Hill and Greensboro, North Carolina.

BETTIE SELLERS — B.A., LaGrange College; M.A., University of Georgia; Special Study, Middlebury College, Middlebury, Vermont; Schiller College, Paris, France; Oxford University, England.

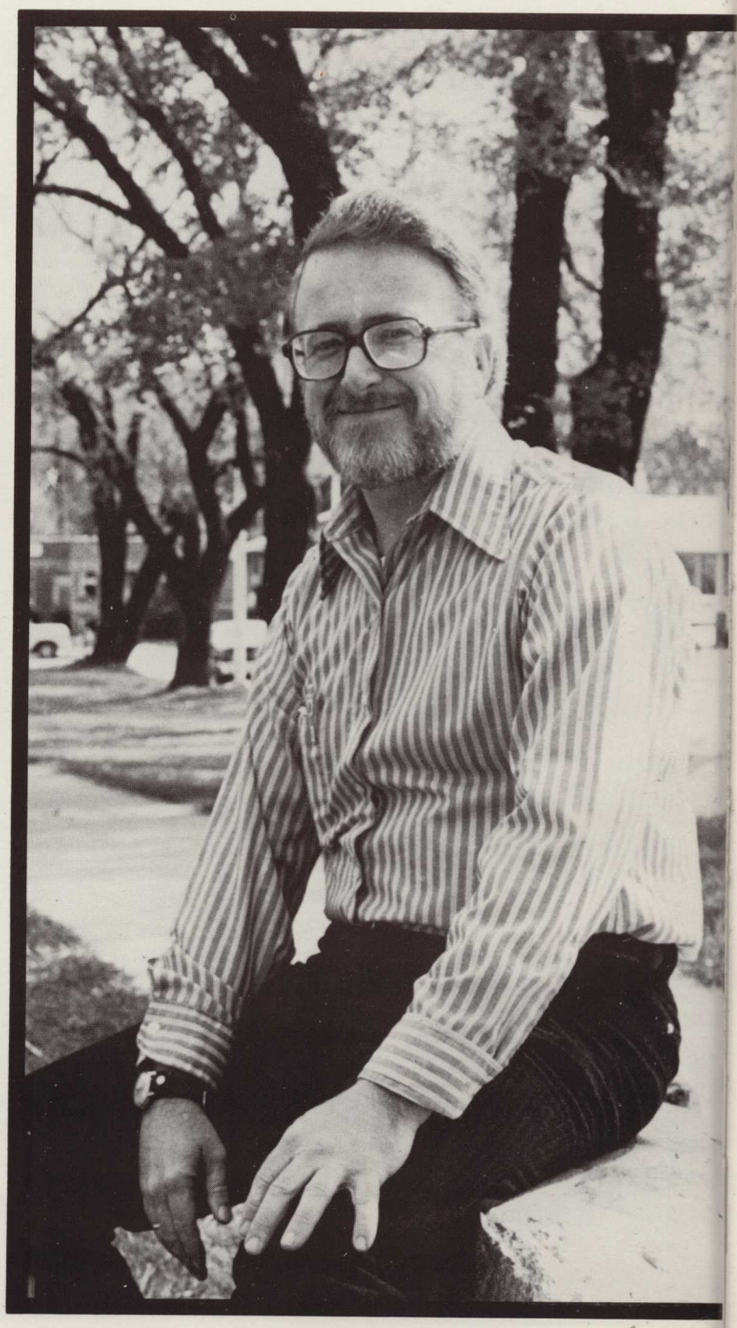

EVEN HARVEY — B.A., Wake Forest University; M.A., hns Hopkins University; Further Study, Columbia Univer-y.

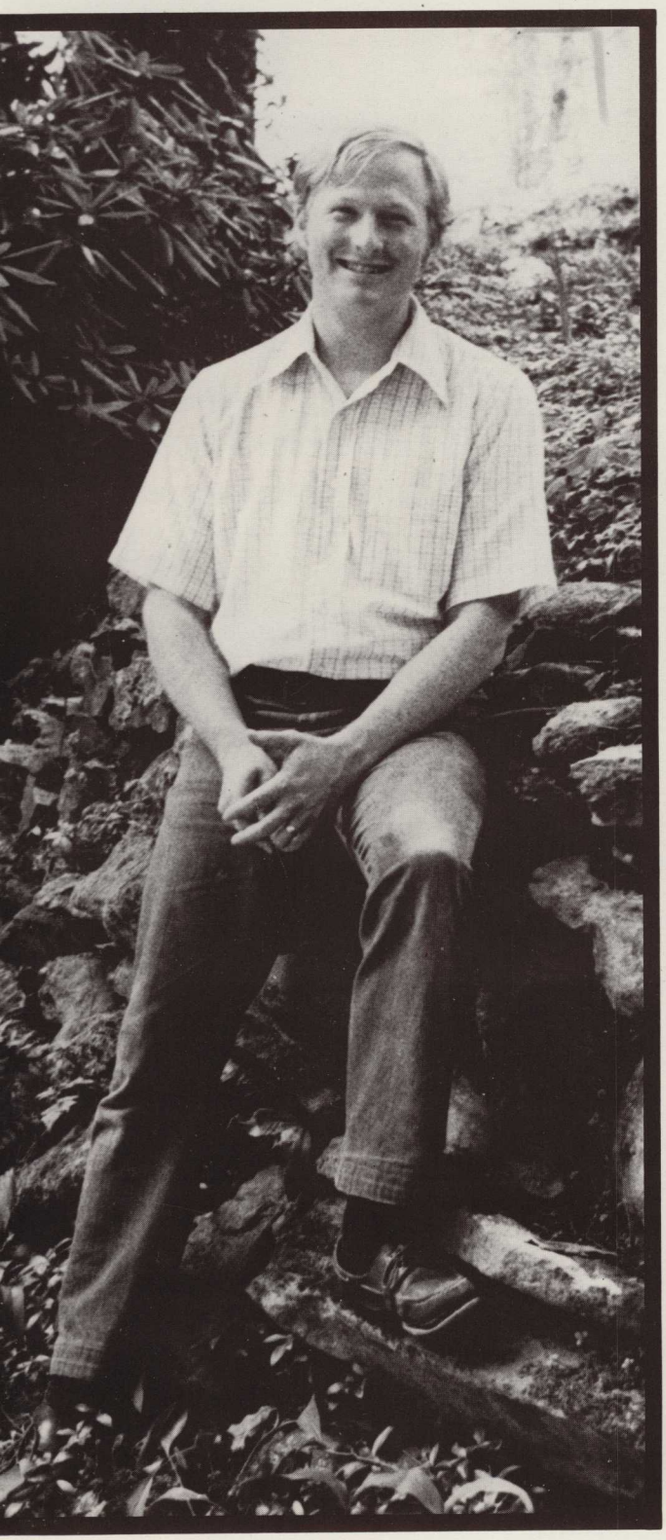

JANICE MOORE — A.B., LaGrange College; M.A., Auburn University; Further Study, University of Virginia.

MATH

HENRY HEDDEN — B.S., Mercer University, Macon, Georgia; M.Ed., University of Georgia, Athens, Georgia; Special Study, Montana State College, Bozeman, Montana; University of California, Berkeley, California; University of Colorado, Boulder, Colorado; and University of California, Santa Barbara, California.

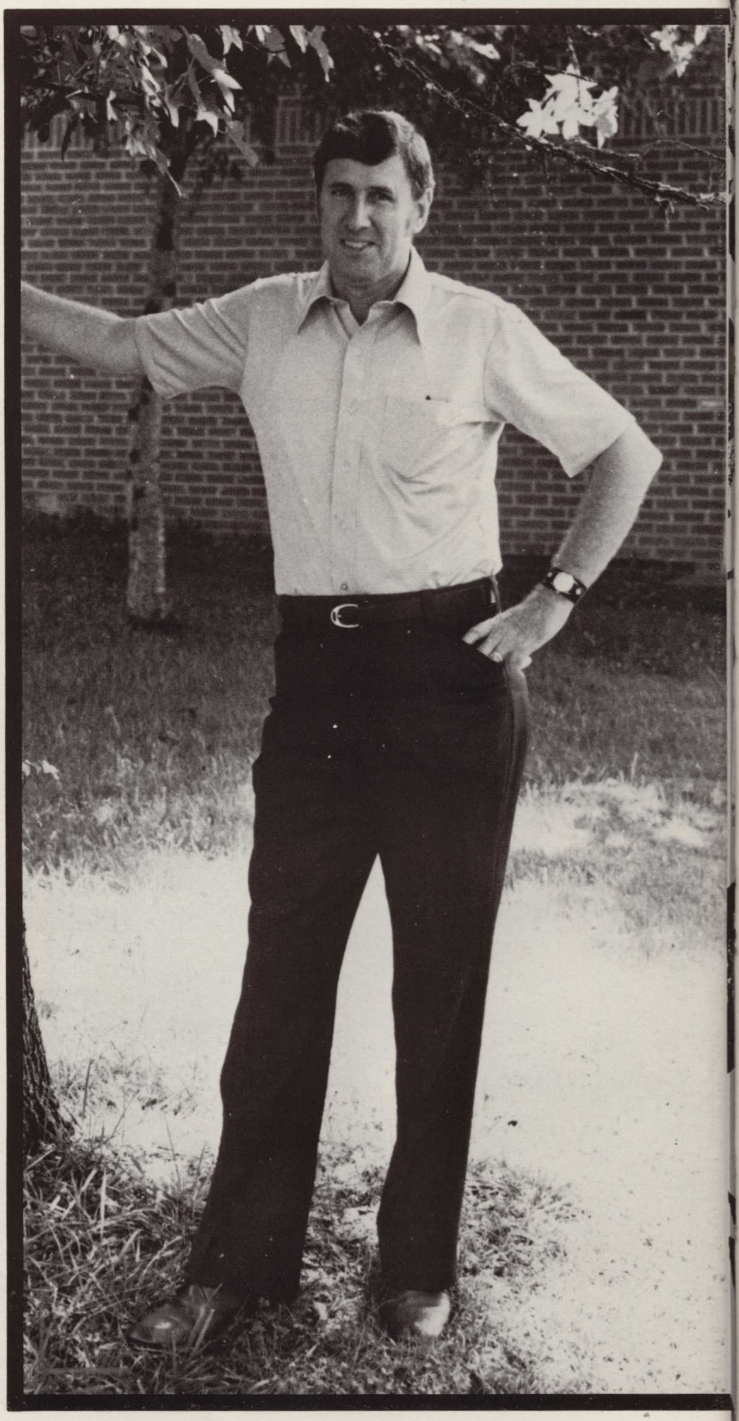

ROBERT NICHOLS — B.S., Georgia Institute of Technology, Atlanta, Georgia; M.B.A., Wharton School of Business, University of Pennsylvania, Philadelphia, Pennsylvania; M.Ed., University of Georgia, Athens, Georgia; Further Study, Georgia State University, Atlanta, Georgia.

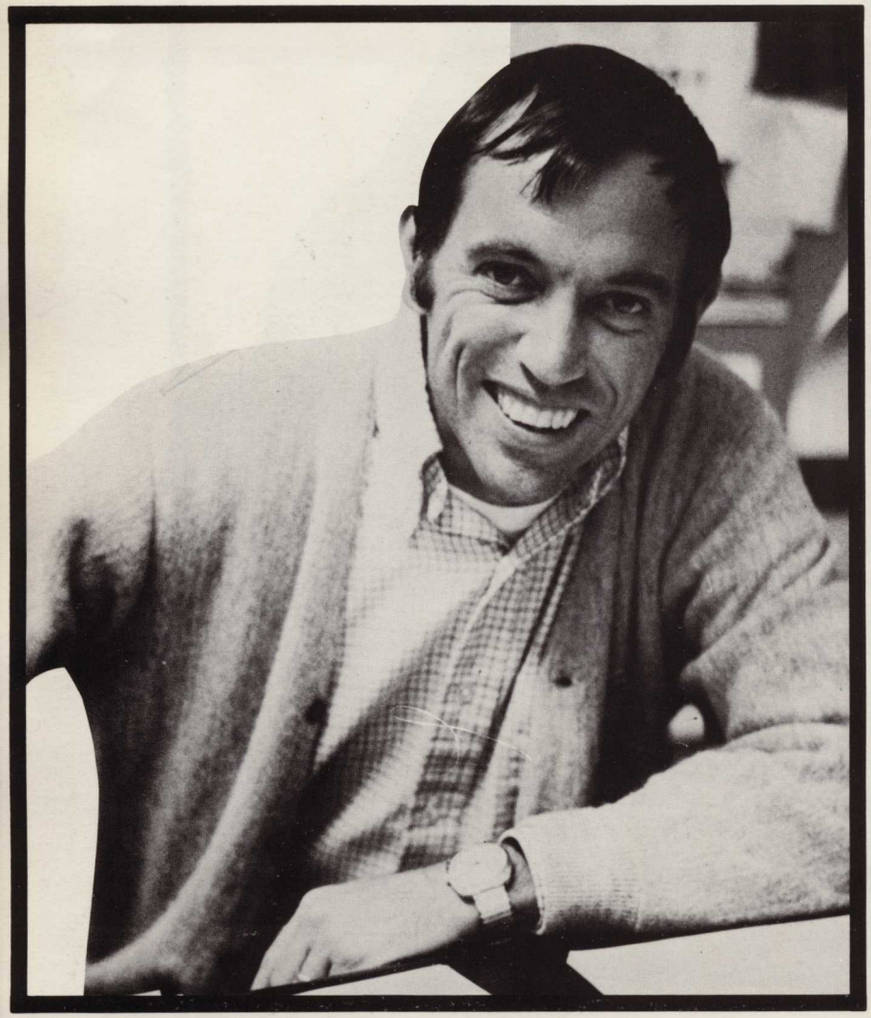

SCIENCE

ILLIAM STEWART — B.S., Arkansas State College; M.A., Tennes-ee Polytechnic Institute; Special Study, Emory University; Montana tate College; Polytechnic Institute of Brooklyn.

ODD KIMSEY — B.S., M.A., Western Carolina College; Further tudy, Colorado State University, and Auburn University; George eabody College for Teachers.

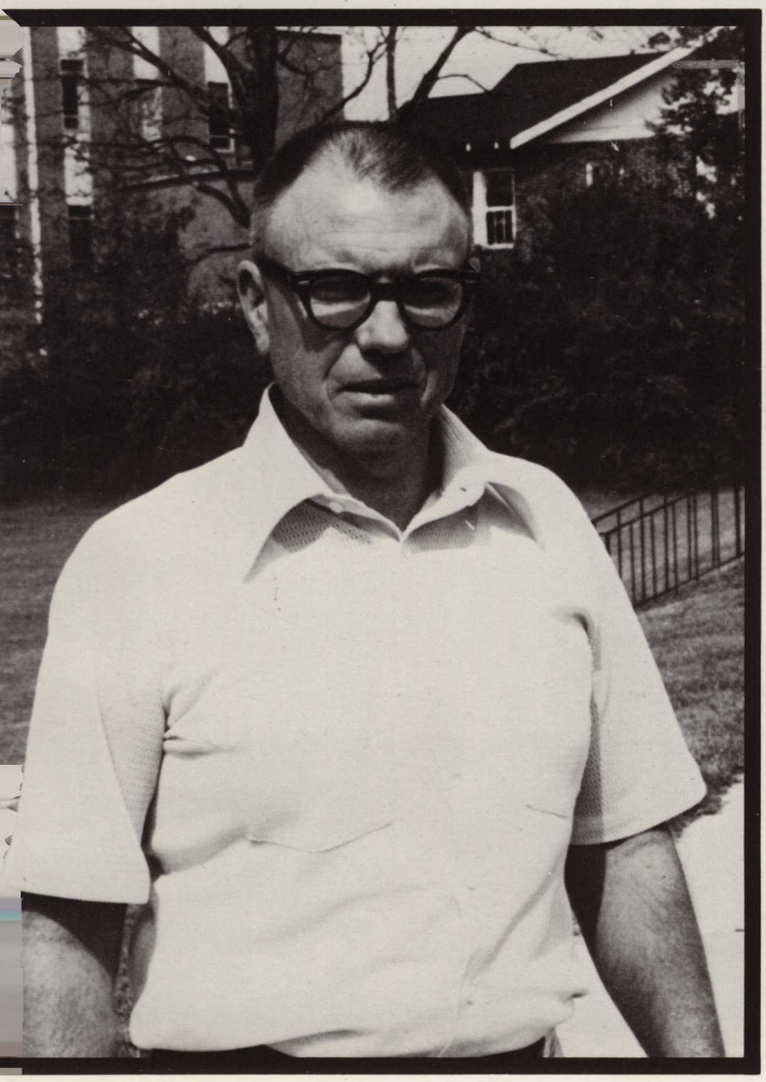

EUGENE WALDROUP — B.S., M.A., Western Carolina College; Special Study, Emory University; North Carolina State University; Trinity University; University of Georgia.

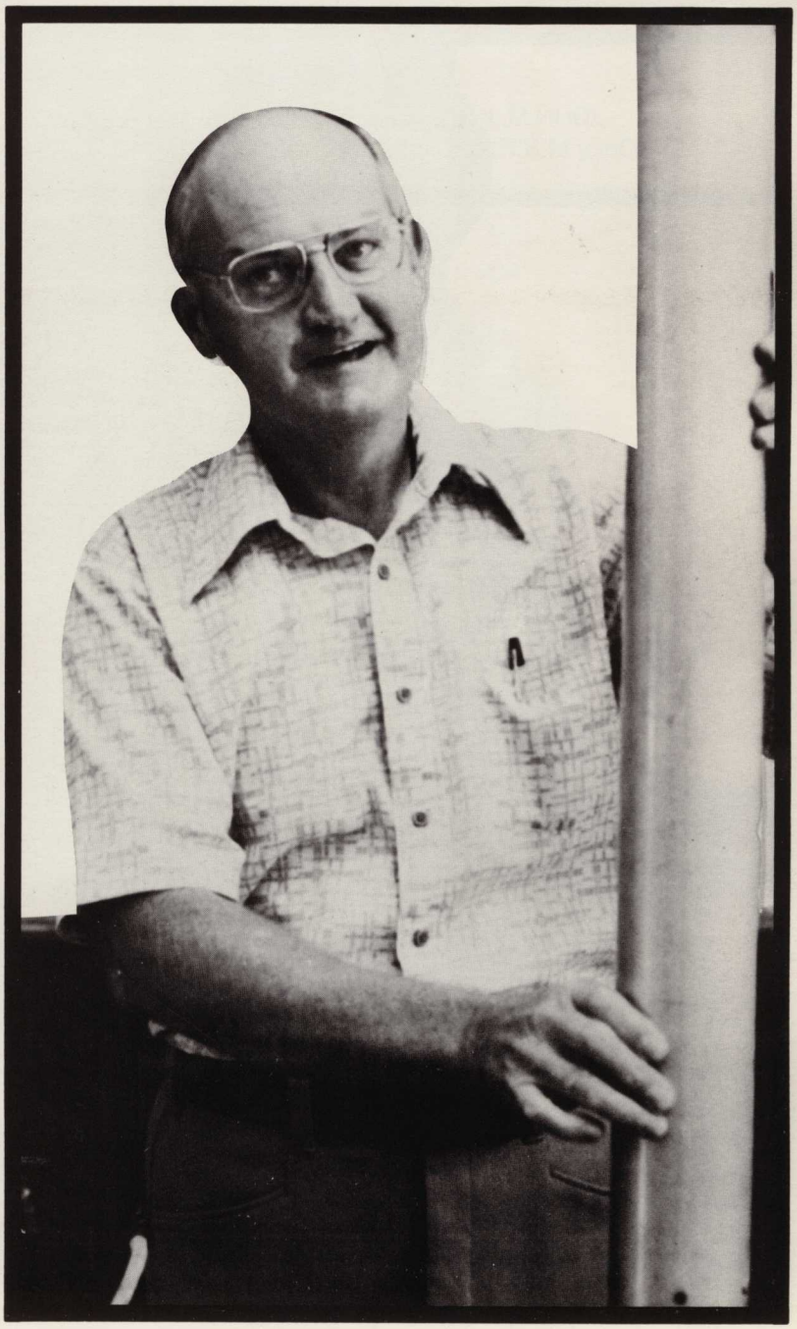

RECREATION

KATE STRALS — B.S., Mississippi State College for Women, Columbus, Mississippi; M.S., Indiana University, Bloomington, Indiana.

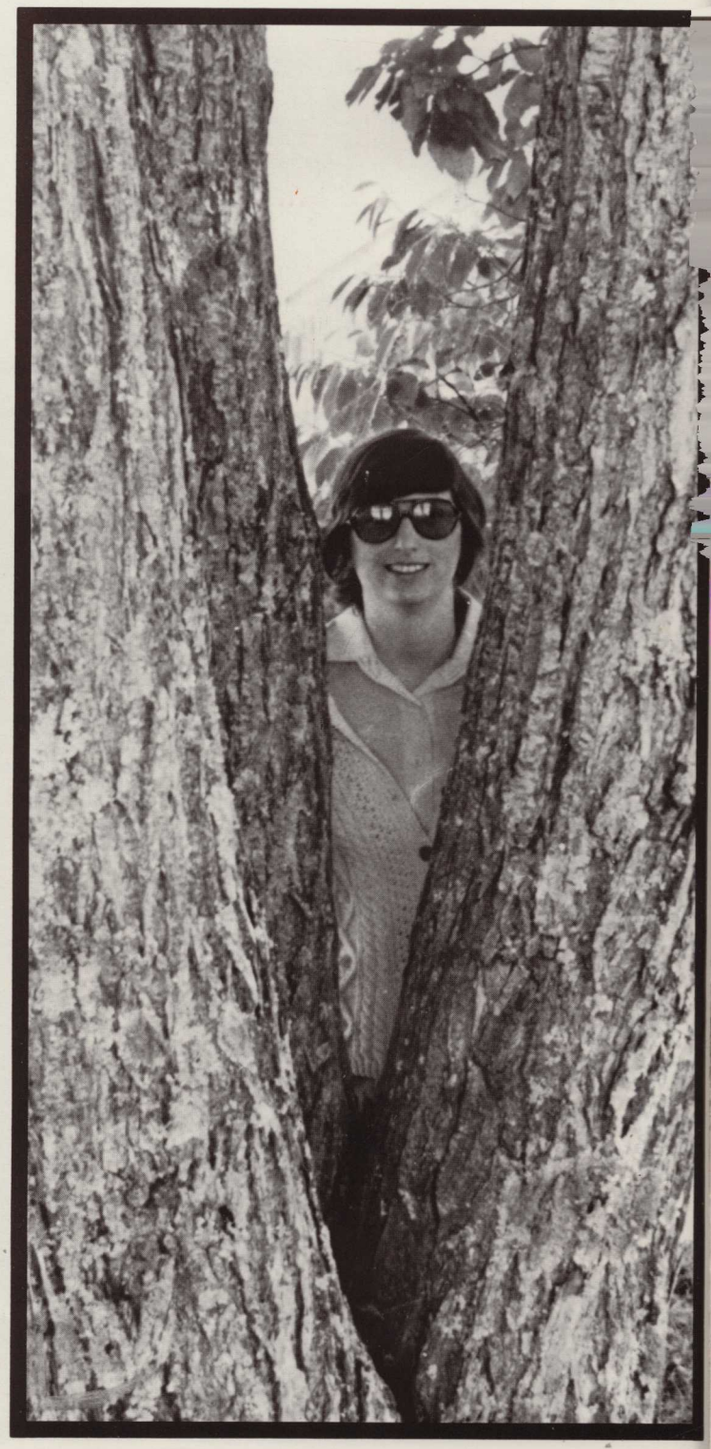

JOHN M. KNIESS — B.S., Wilmington College, Wilmington, Ohio; M.R.P.A., Clemson University, Clemson, South Carolina.

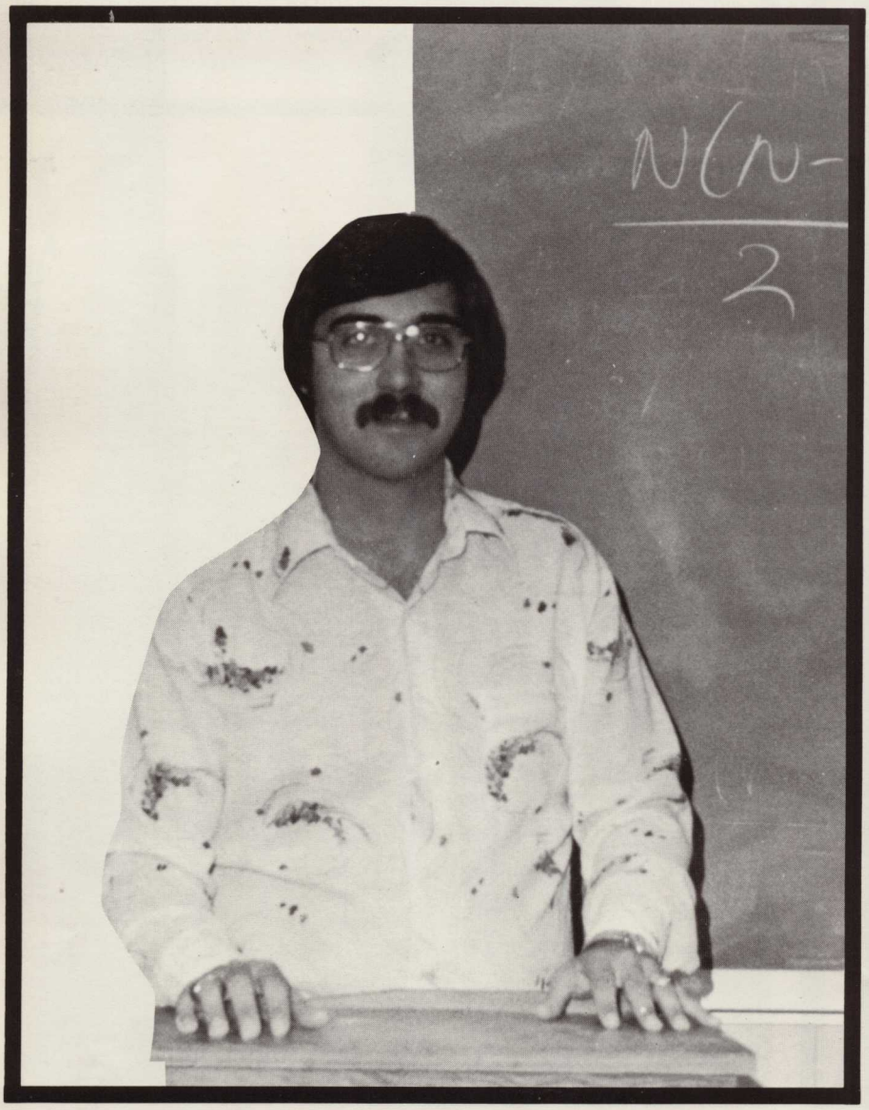

LIBRARY STAFF

IAZELLE HEDDEN — Assistant to the Librarian.

UDITH LEE — Assistant to the Librarian.

JAMES HOOPER — Librarian; B.A., Western Carolina University, Cullowhee, N.C.; M.L.S., George Peabody College for Teachers, Nashville, Tenn.

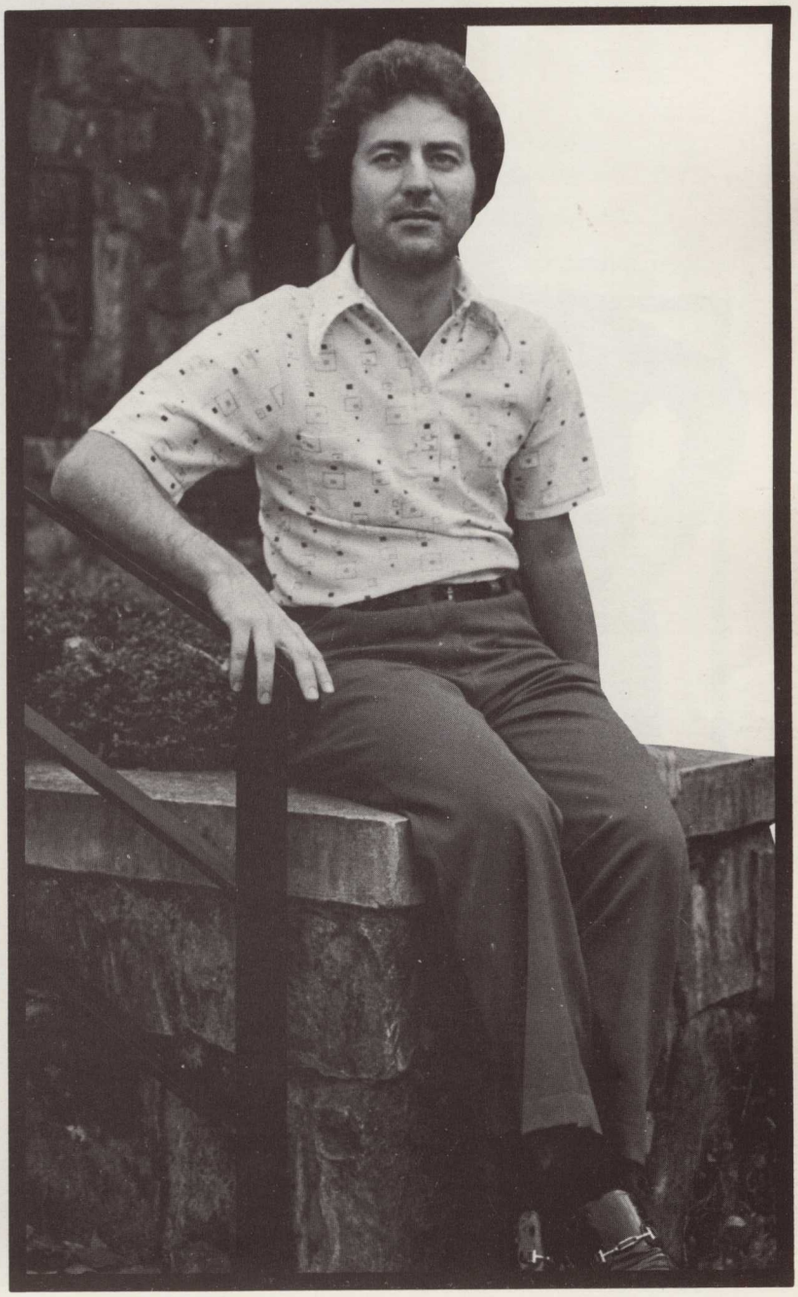

ADMISSIONS

Suzanne Hendrix
~~BRENDA GARRETT~~ — Admissions Counselor.

TIGHE LEWIS — Assistant Director of Admissions.

GEORGE DYER — Director of Admissions; B.S., M.S., Florida State University, Tallahassee, Fla.

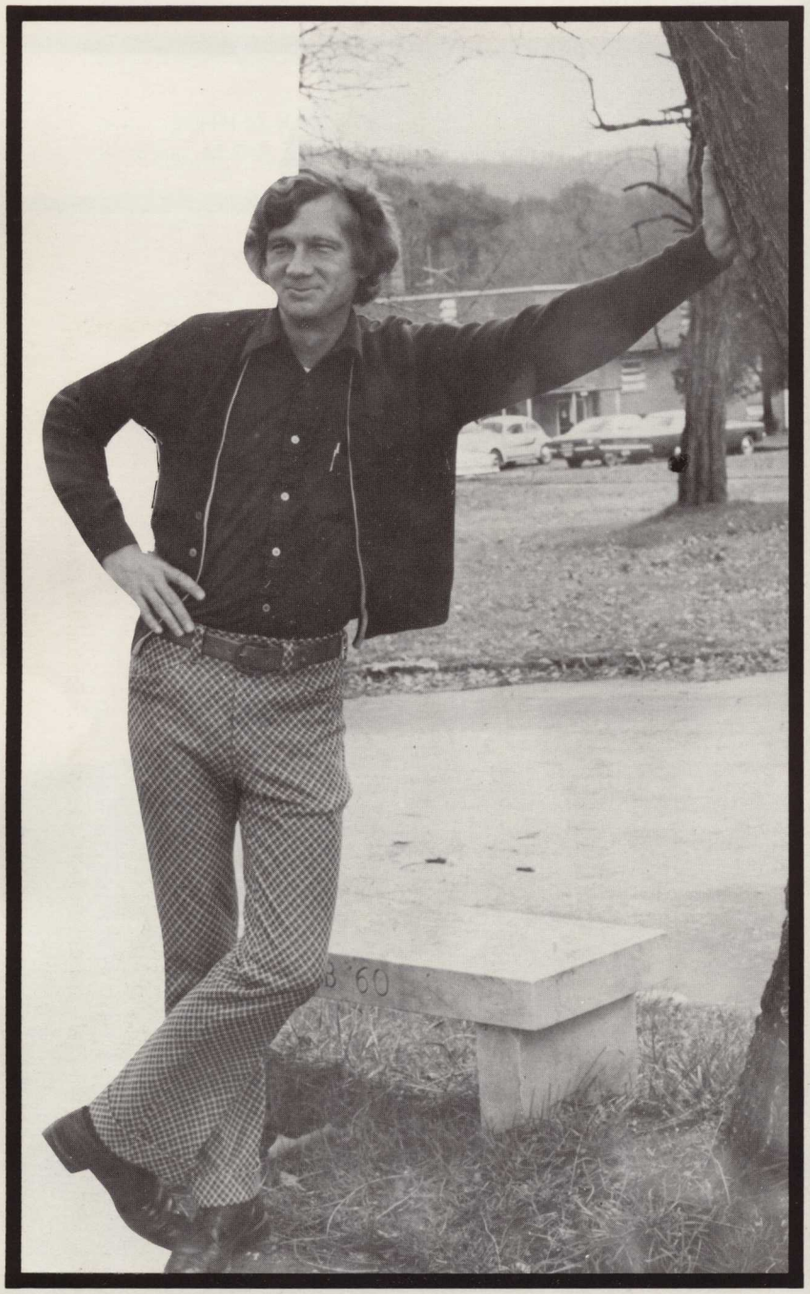

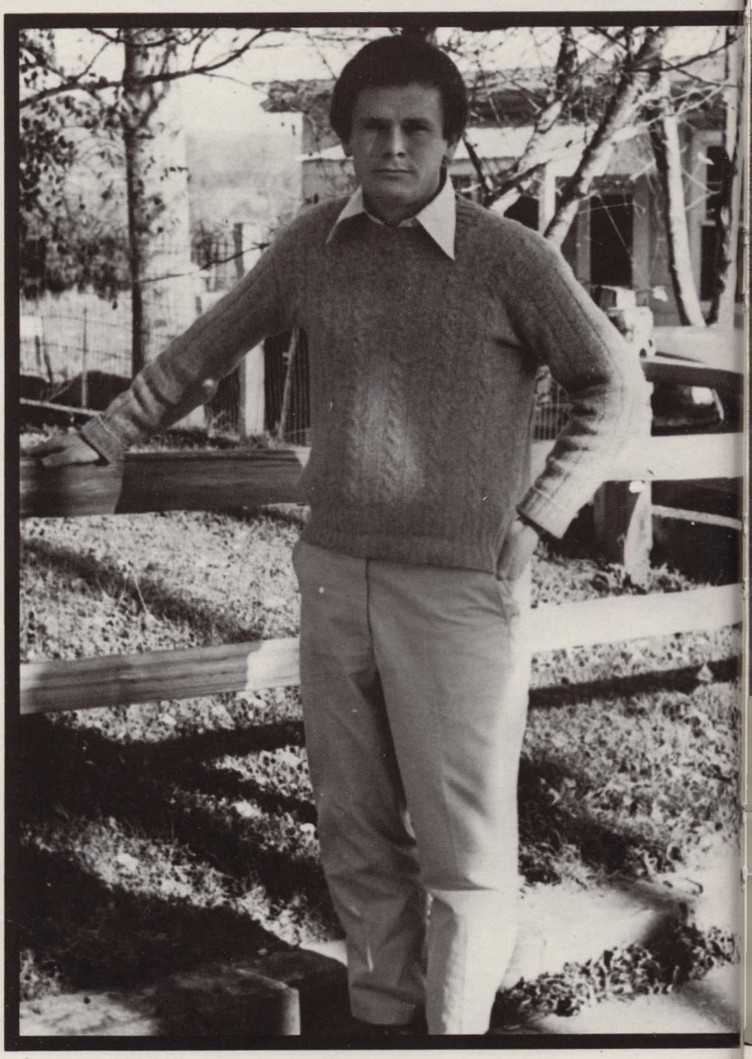

SECRETARIES

MRS. WELCH — Secretary to the President and Financial Aid Officer.

DIANE BAKER — Secretary to the Deans.

BRENDA GARRETT — Admissions Coordinator.

ALUMNI AFFAIRS

MRS. BILLYE JONES — Secretary to the Director of Alumni Affairs.

JANE AKINS — Director of Alumni Affairs.

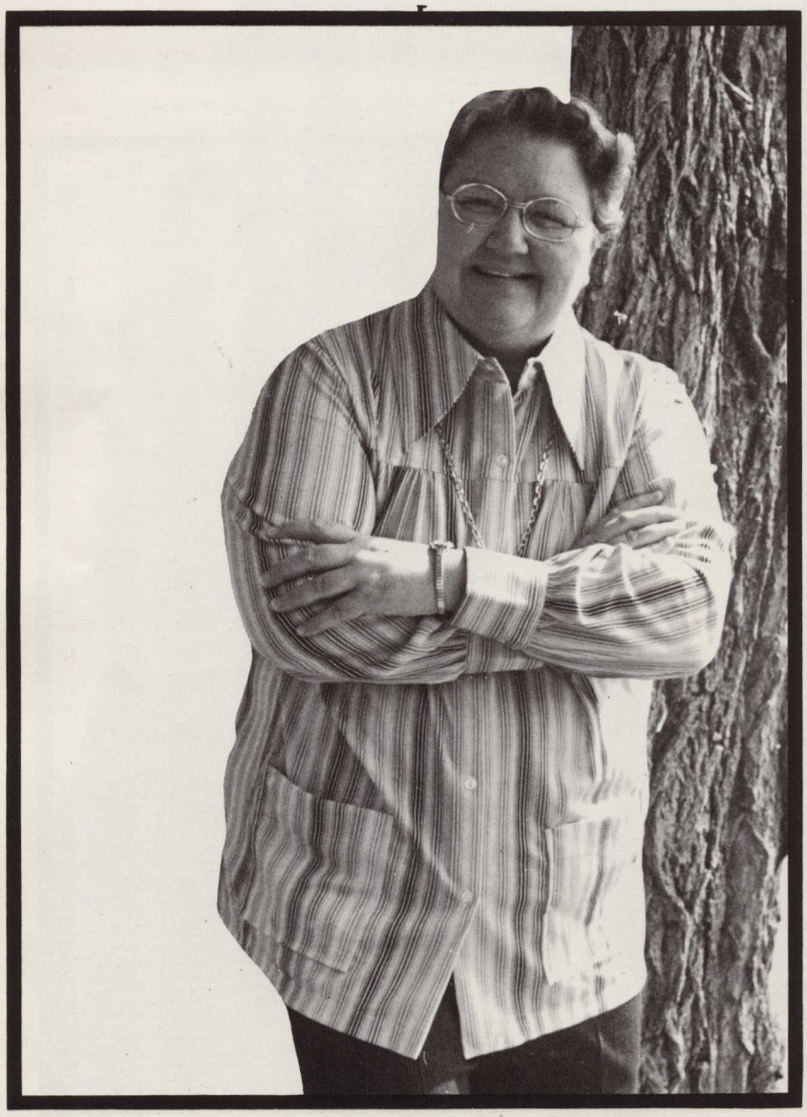

BUSINESS OFFICE

MRS. CAROL RABUN — Controller.

MRS. CAROL PALMER.

DORM DIRECTORS

MRS. DAY — Appelby Center Dorm

MRS. SHAW — Appleby West Dorm.

MRS. WEBER — Manget Dorm.

GEORGE FORD — Winship Dorm.

BILL KATTER — Peel Dorm.

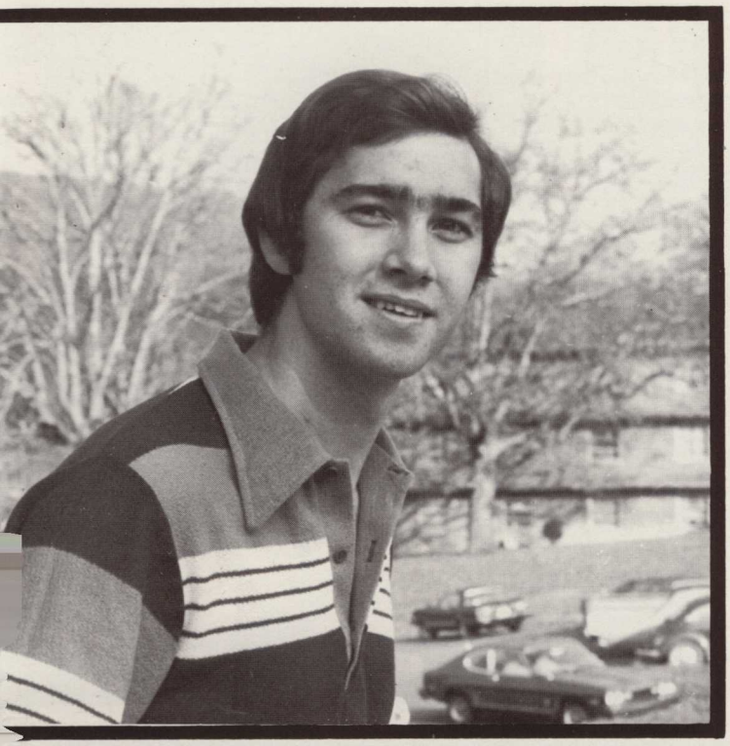

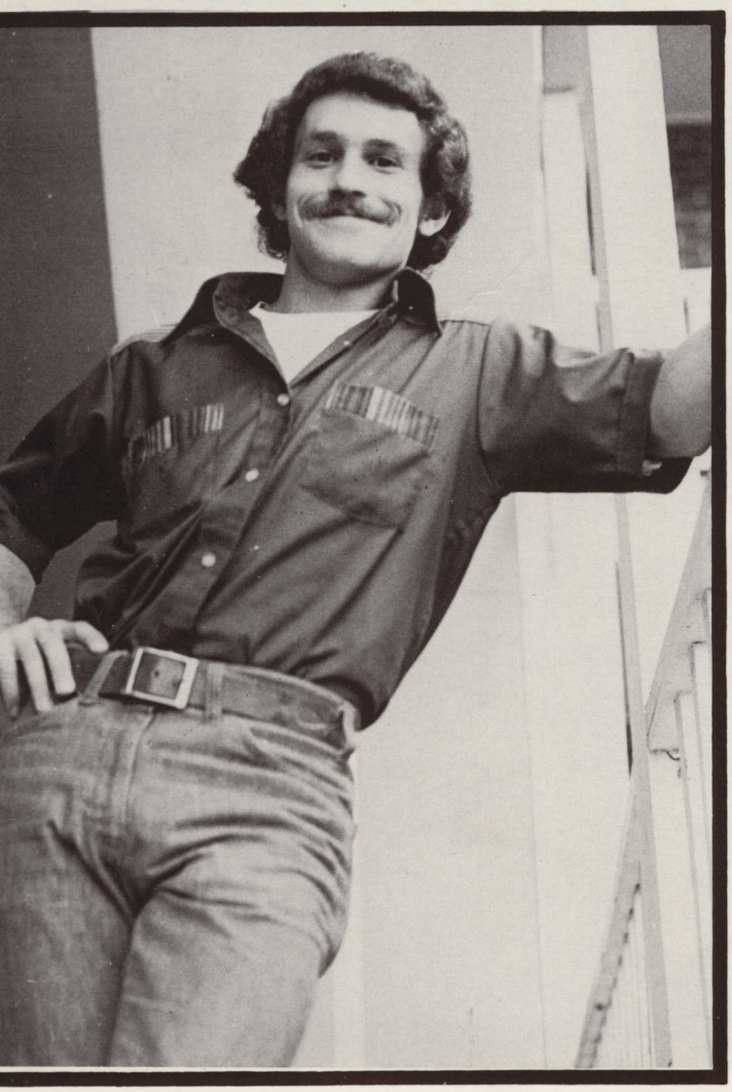

STEVE WALLIS — Appleby East Dorm.

STAFF

MRS. RUTH PAGE — College Nurse.

LOMAN SHOOK — Director of Maintenance.

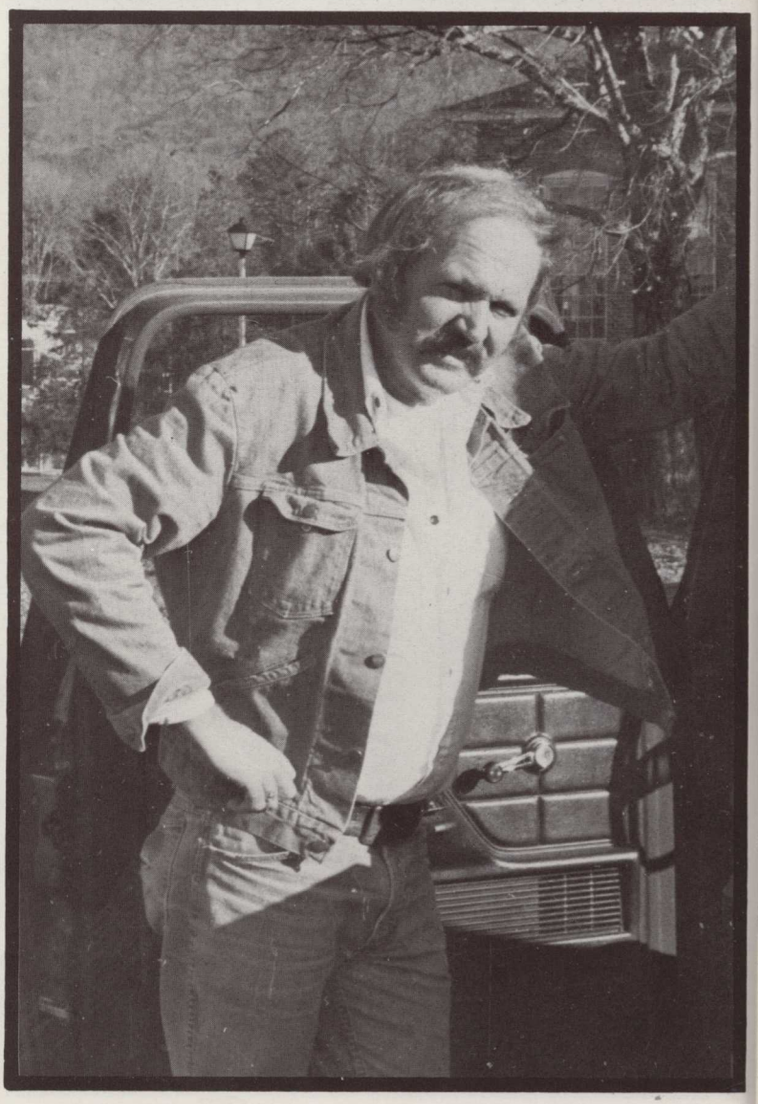

MR. BOB BRYANT — Director of Dining Hall.

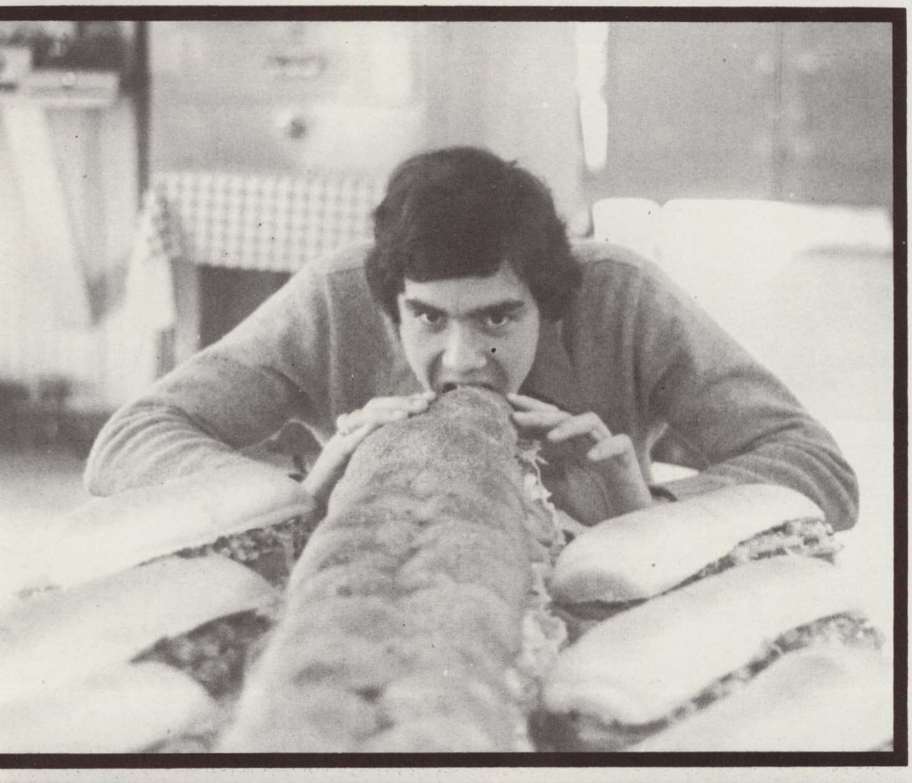

Cooking Staff

WHO'S WHO

Stacie Barker

Karen Brock

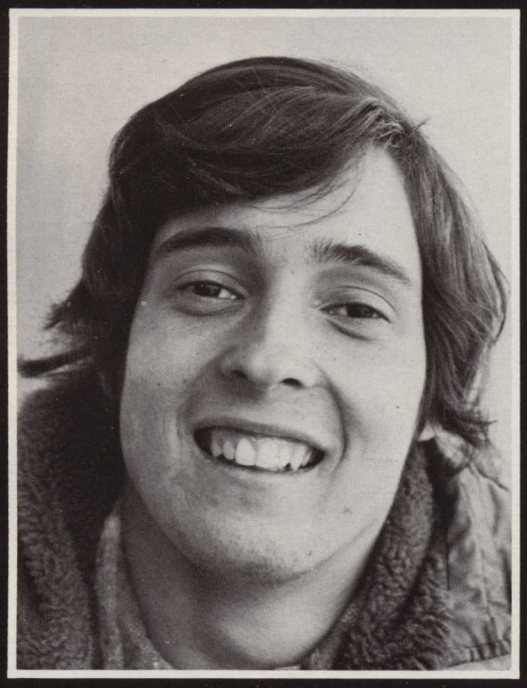

Jerry Brussack

Suzanne Denton

April Godbold

Marty Godfrey

Kerri Kay

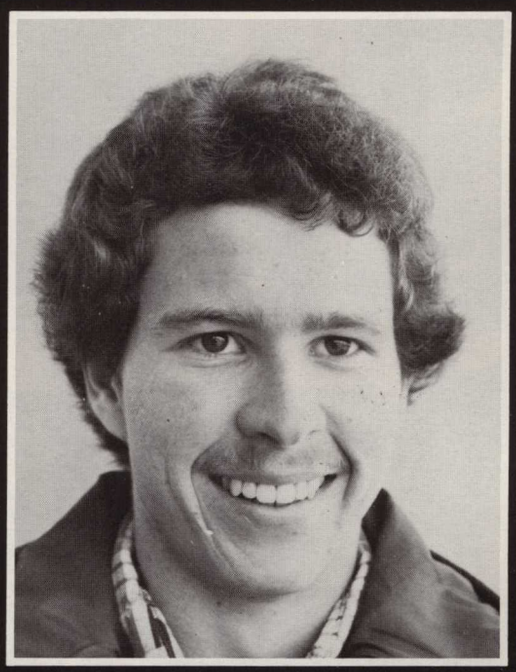

Richard Peacock

Lisabeth Smith

Julie Wakely

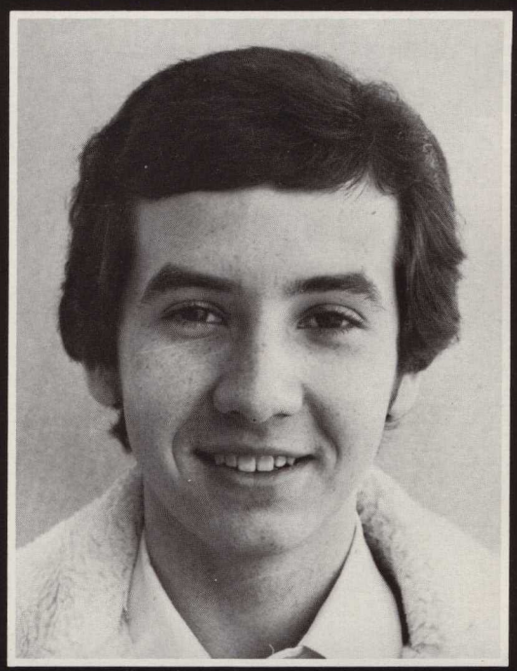

Ron Weaver

hese students have been selected by the faculty to represent Young Harris College in the 1977-1978 edition of WHO'S WHO ONG STUDENTS IN AMERICAN JUNIOR COLLEGES.

SOPHOMORES

Mark Smith

Teresa Coggins

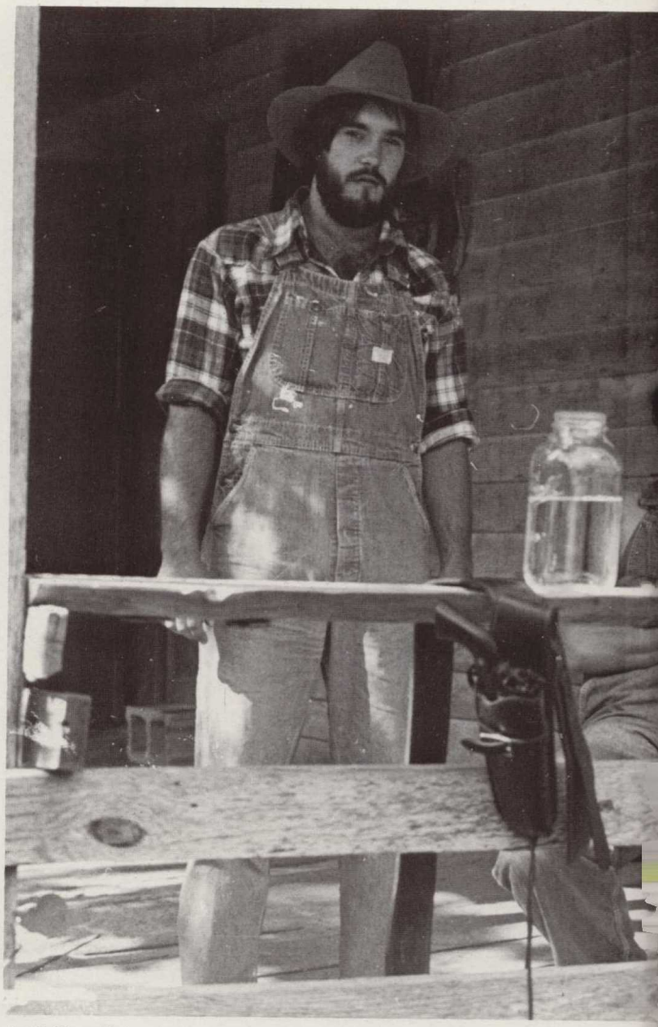

Jeff Cornish
Gary Hungerford

Dawn Ibele

Joy Collins

Laurie Hutcheson

Eddy Corn

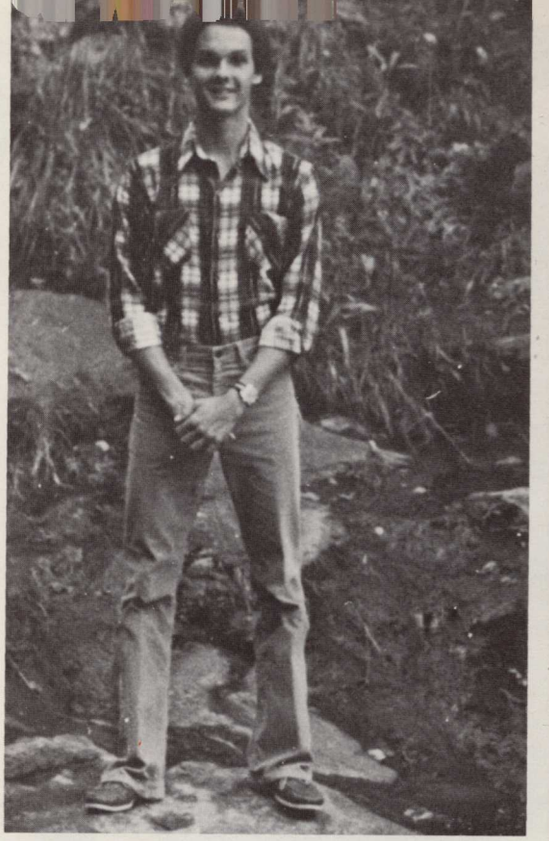

Brad Bradham

Melanie McGinnis

Cindy Moore

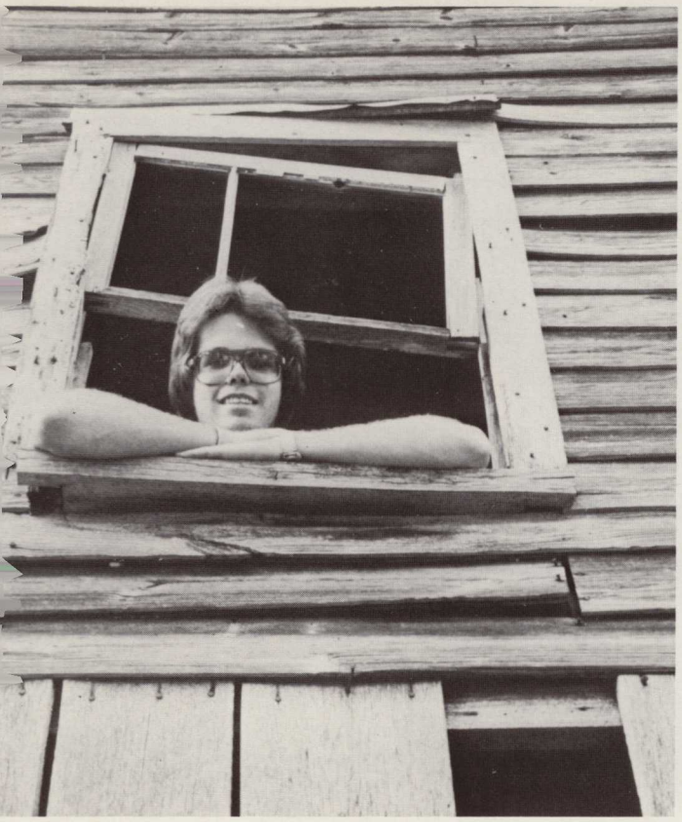

'ony Carter

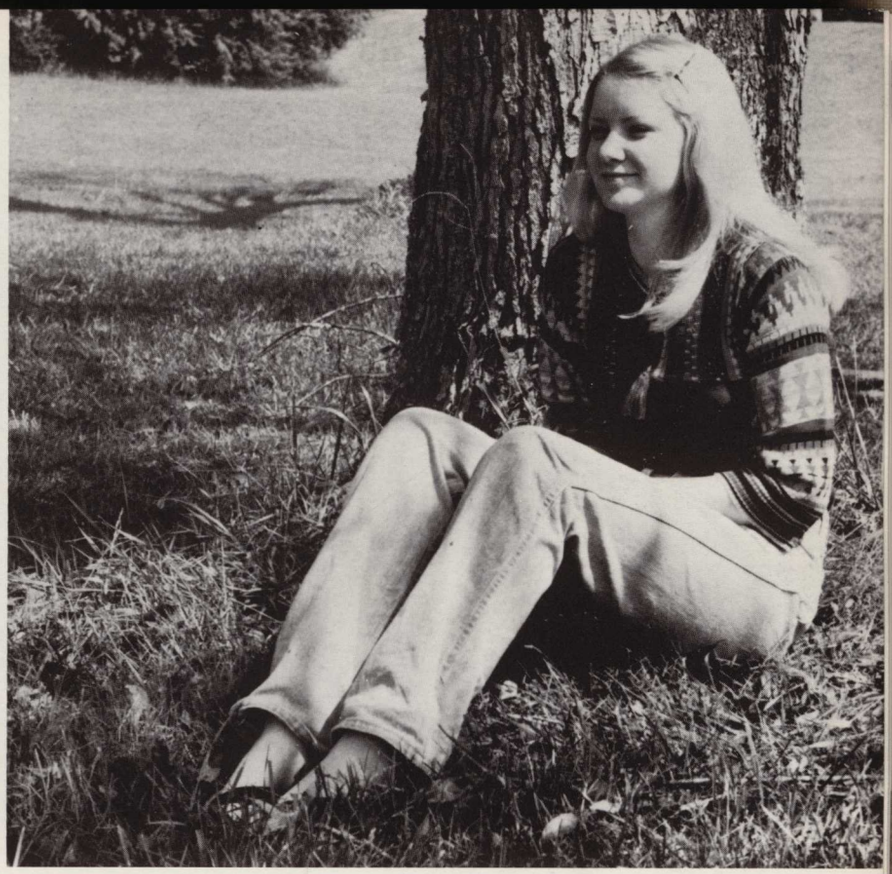

Kathy Yarbrough

ina Holmes

Lisabeth Smith

April Godbold

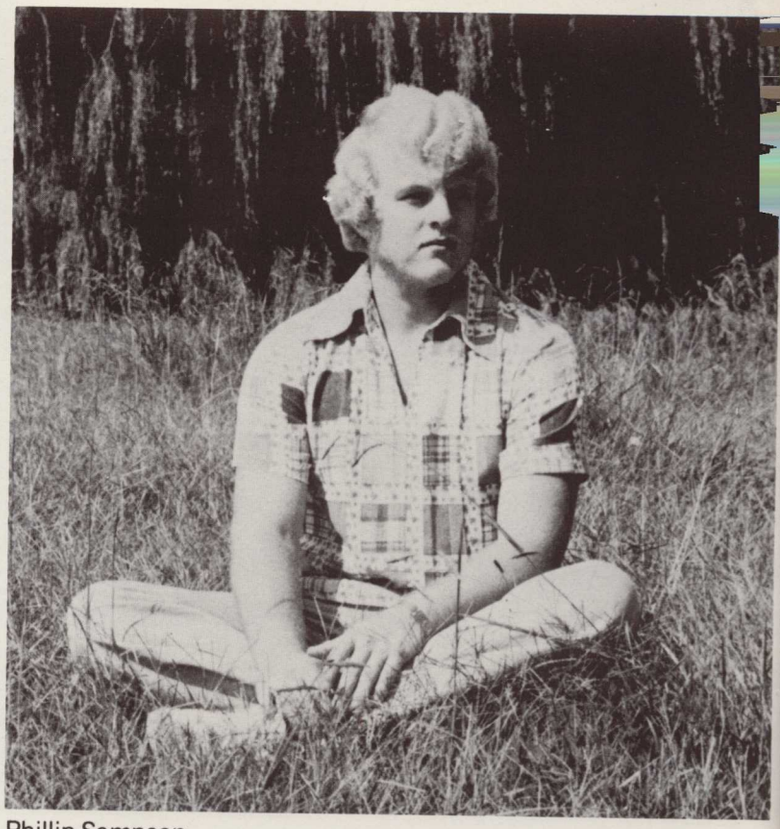

Phillip Sampson

Sarah McDowell
Frank Fleming

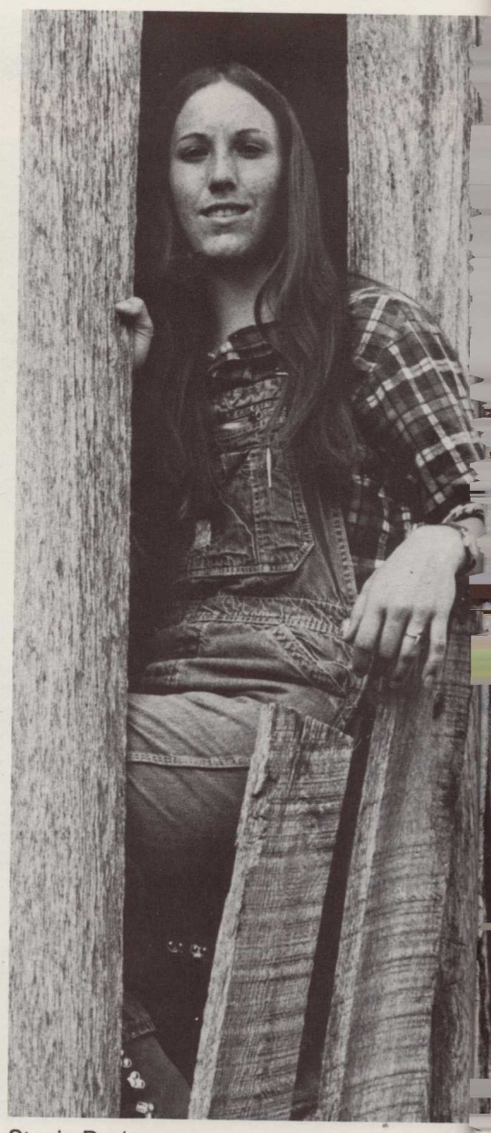

Stacie Barker

Ruben Green

Mary Anne Thompson, Martha Payne, Steve Clinton

Benita Clampitt

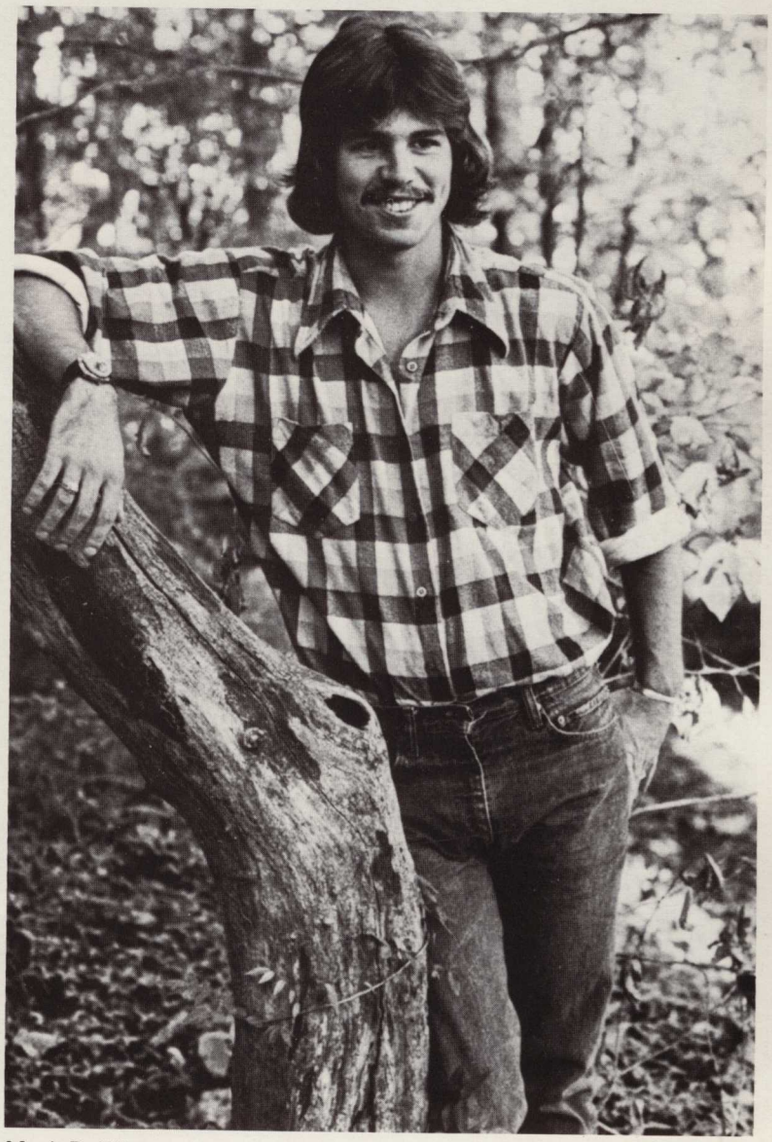

Mark DeWitt

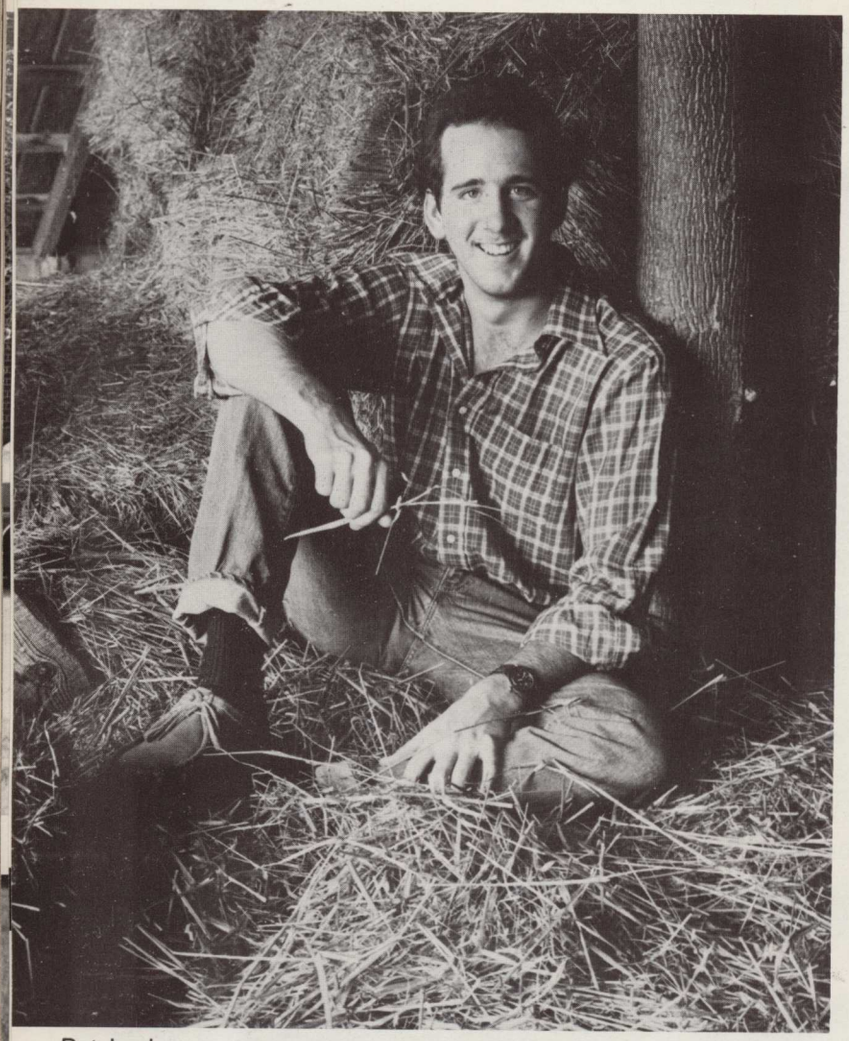

Pat Jordan

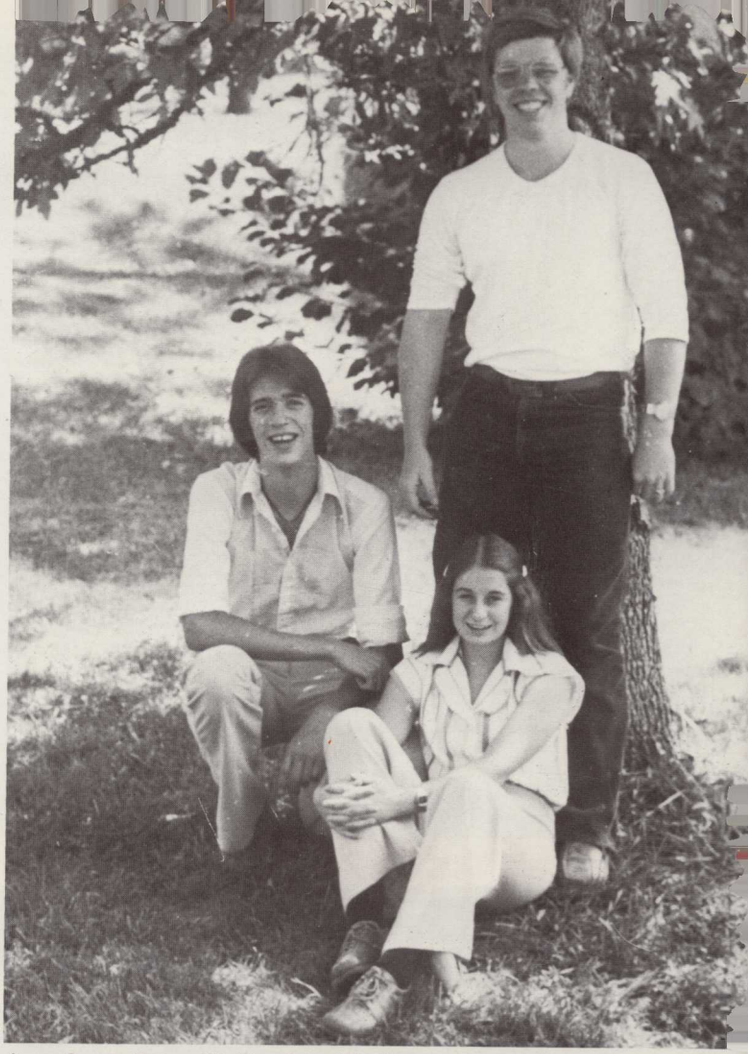

Jane Scott, Steve Wallis, Gary Taylor

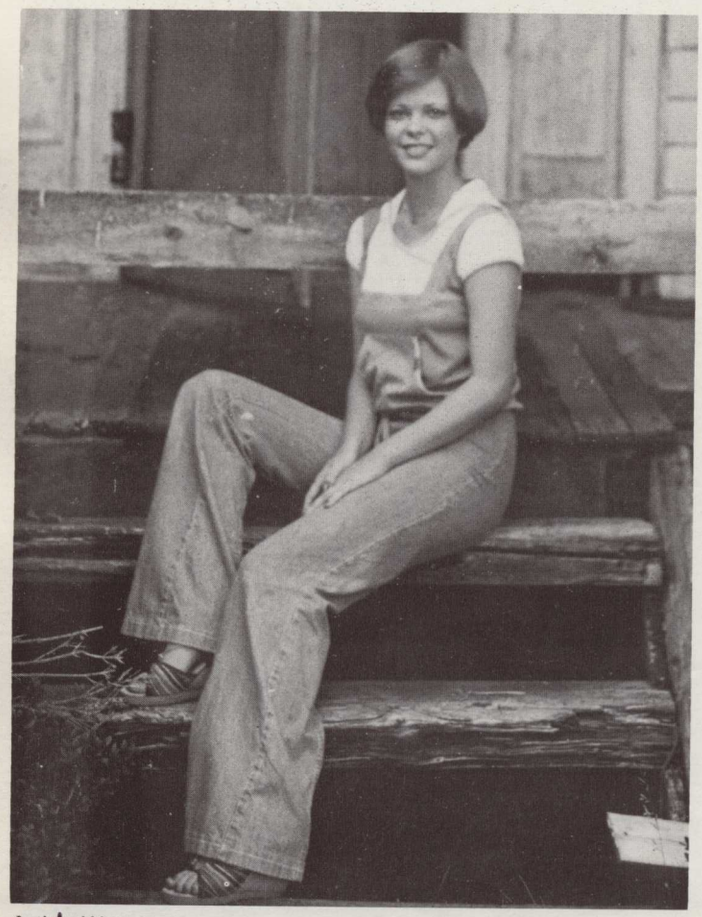

Anitta Wood

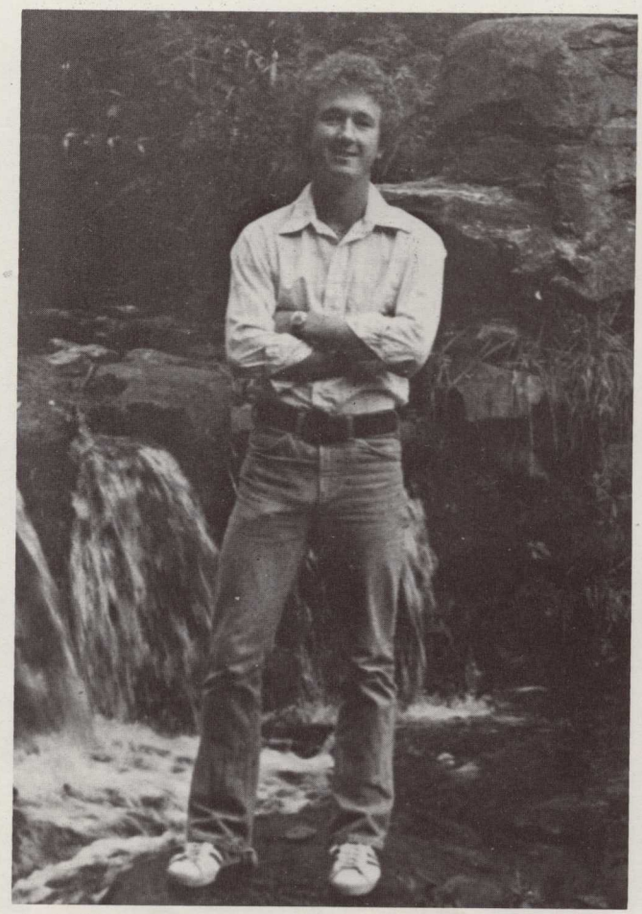

Sid Williams

43550

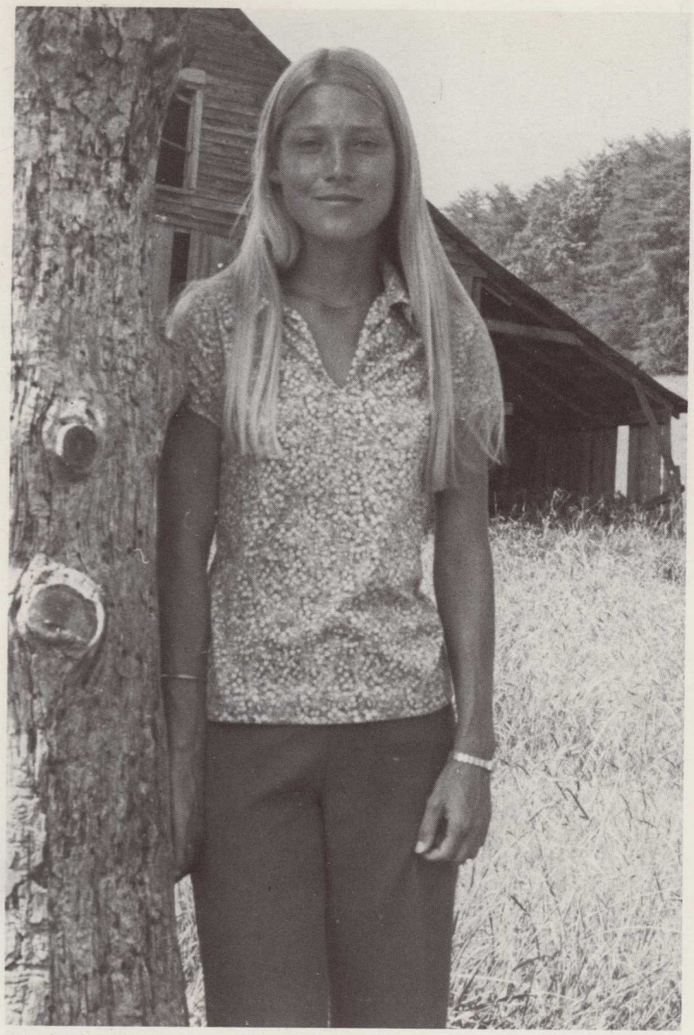

Diane Geitgey

Laura Holcomb

Carol Rogers

Judy Rowan

The Duckworth Libraries
Young Harris College
Young Harris, Georgia

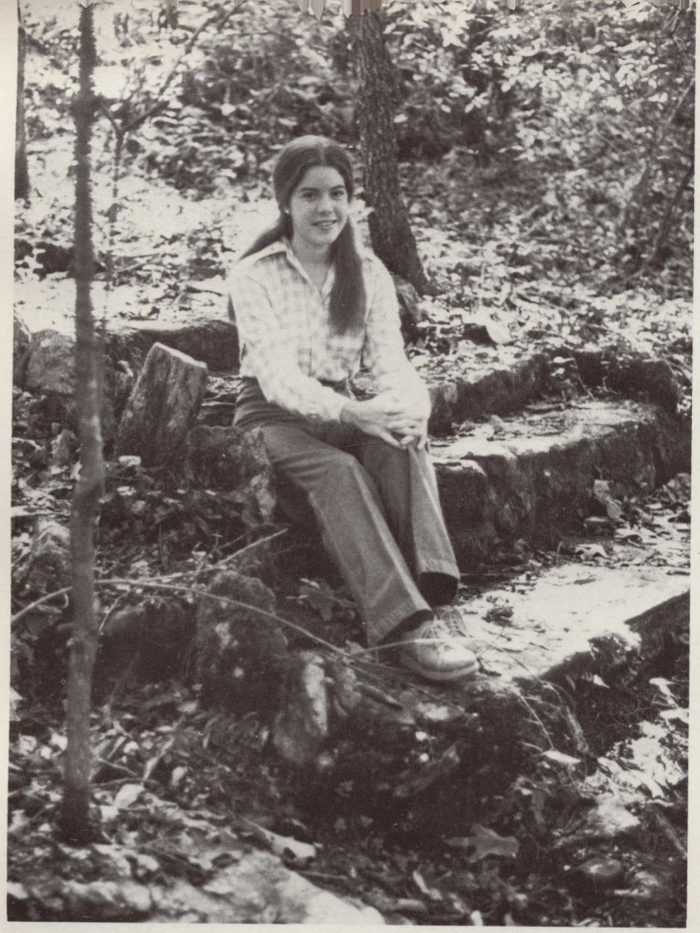

Lynn Stephenson

Darlene Palmer

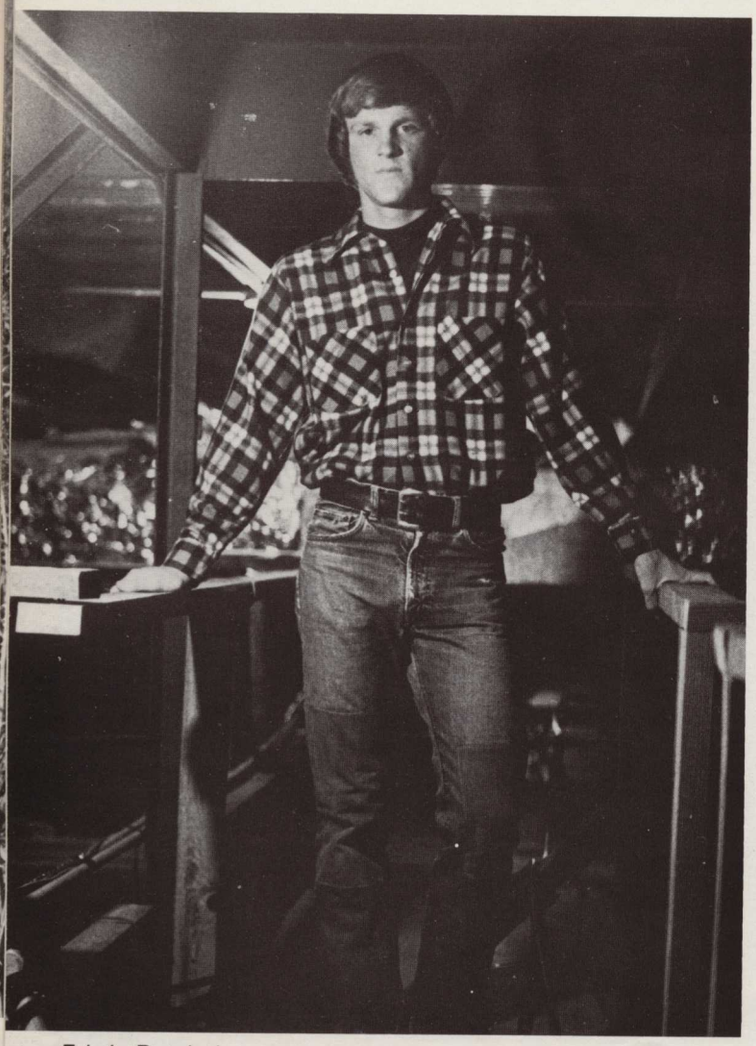

Edwin Batchelor

Penny Galloway

Dennis Noles

Debbie Botsaris

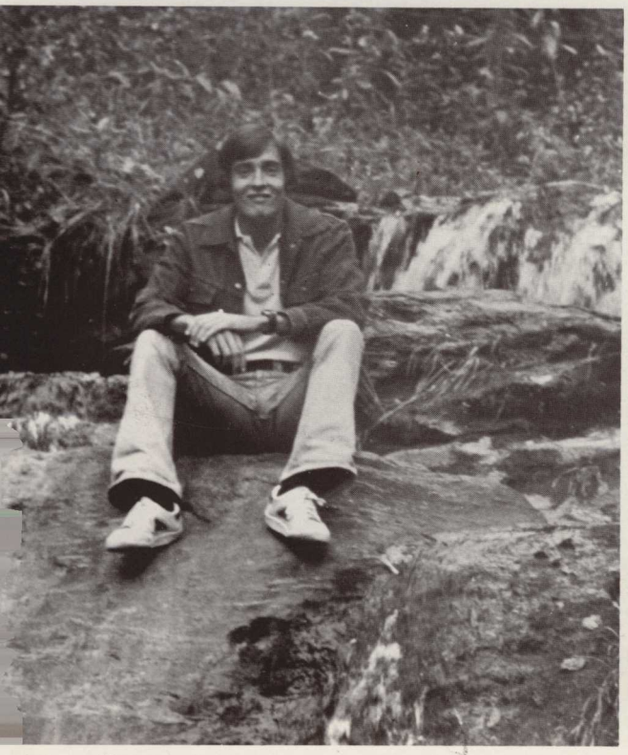

Jerry Brussack

Susan Mobley

Julie Corkran

Jimmy Tanner "J.T.", Paul Spencer

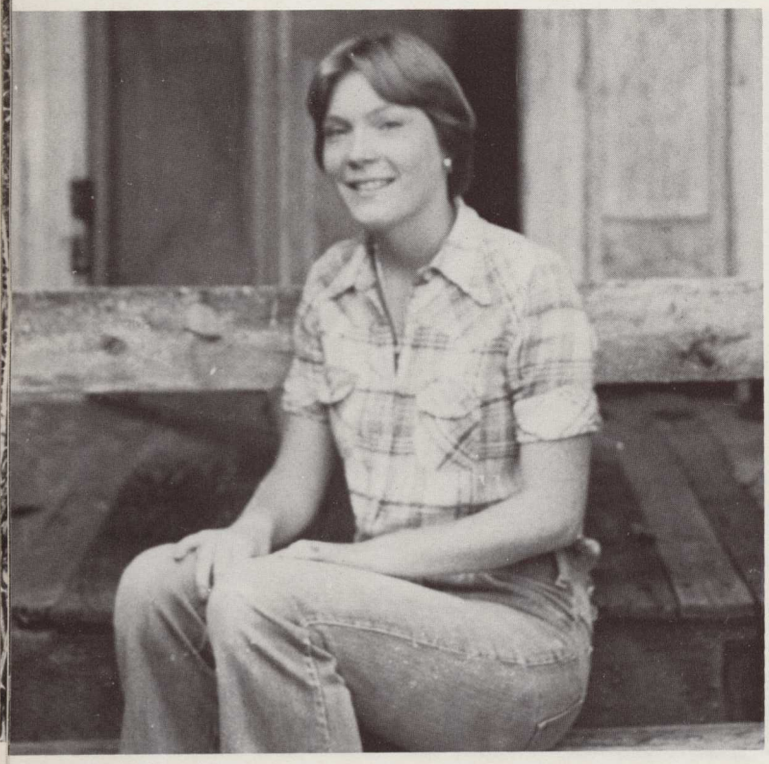

Anne Dawkins

Sharon Carp

Terry Martin

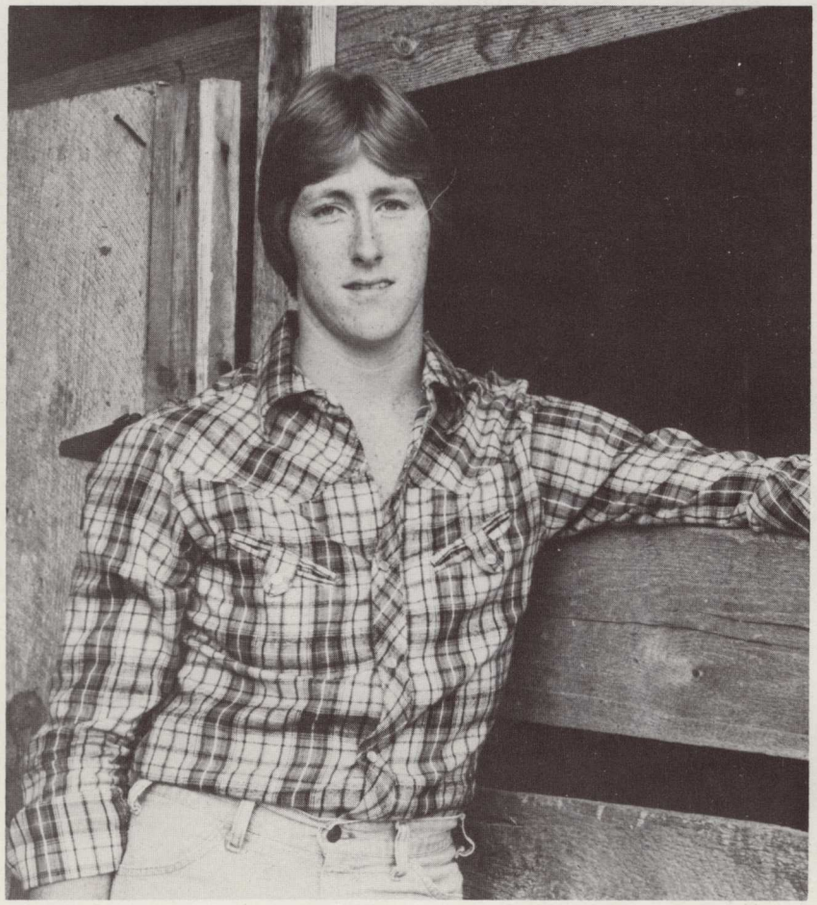

Marty Godfrey

Bonnie Waldron

Roxanne Powell

SOPHOMORE SUPERLATIVES

KRISTIN HOUSER
KEN HAMILTON

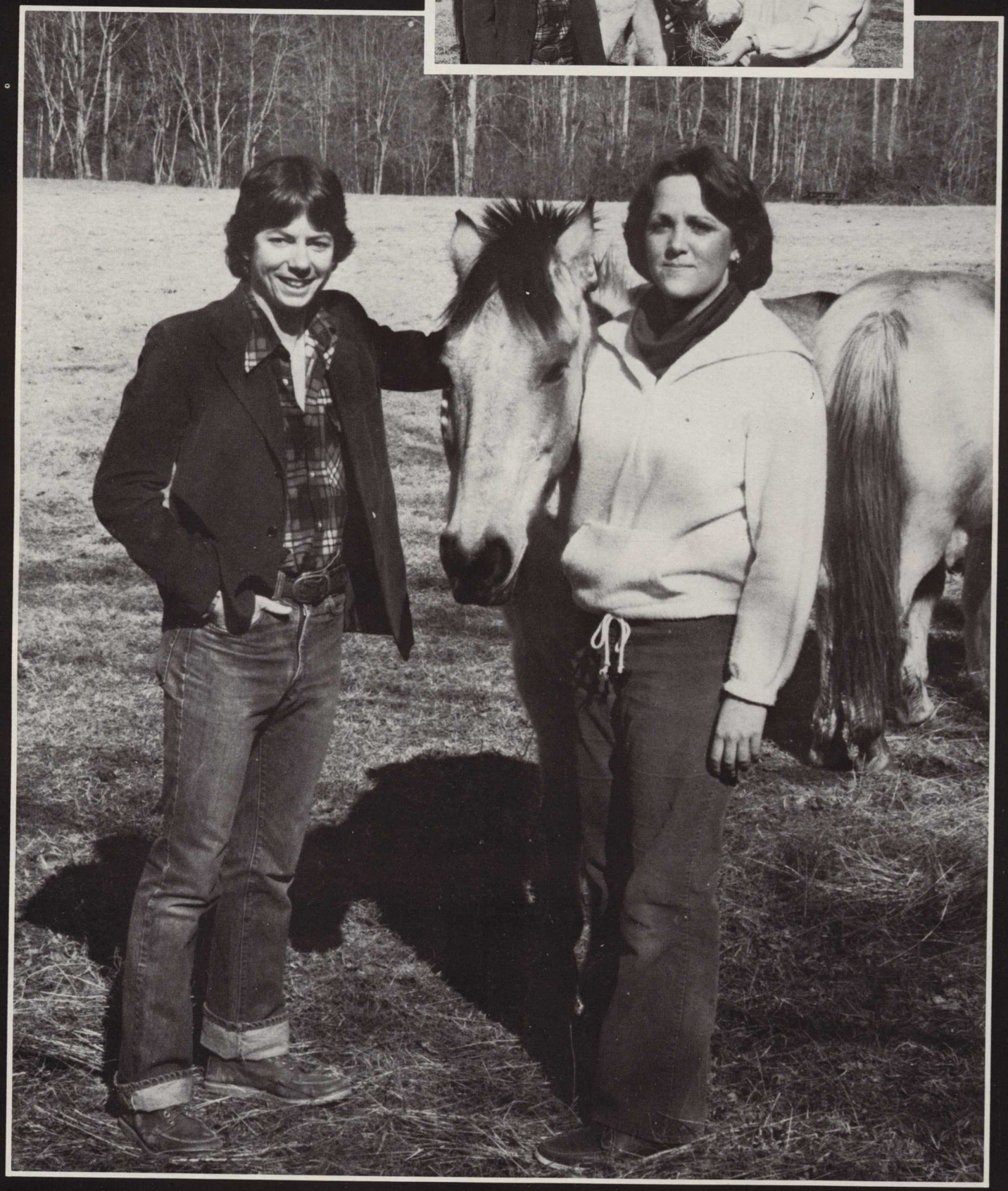

Bebeie Cornwell

Tori Stewart

Debbie Tomblin

Phyllis Ferrell

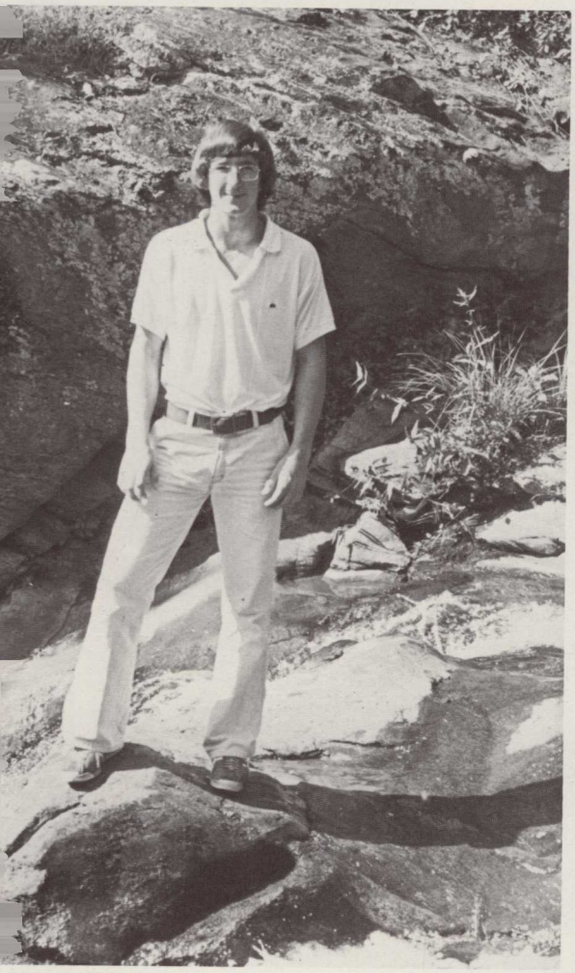

Tom Woodruff

Mignon Major, Sam MacFie

Susan Grimaud

Kenny Styles, Randy Vick, Terrell Tankersley

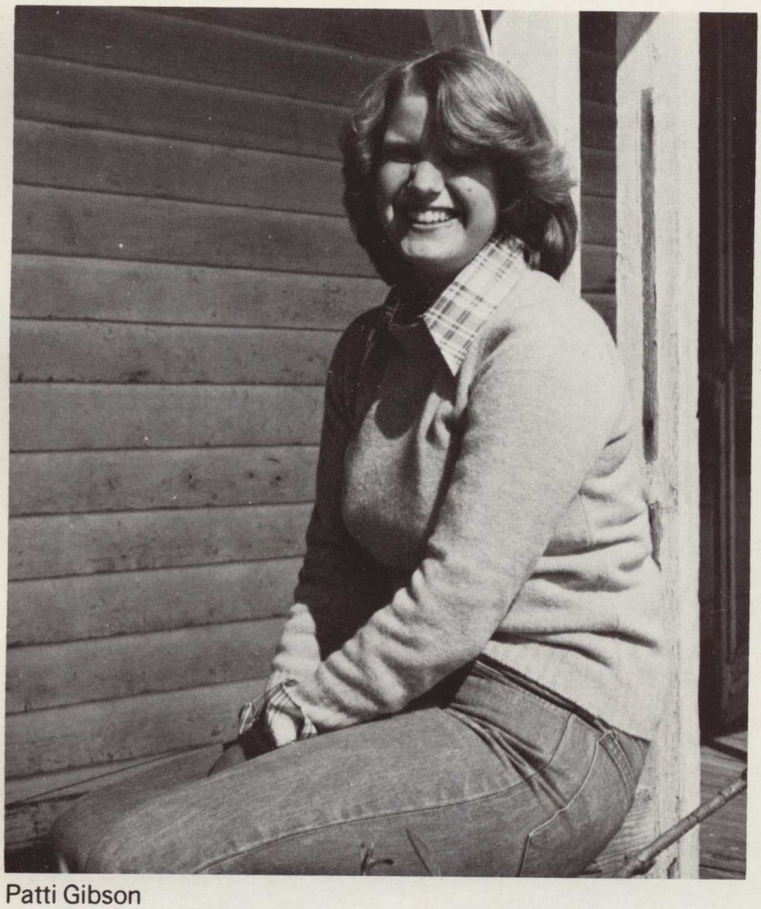

Patti Gibson

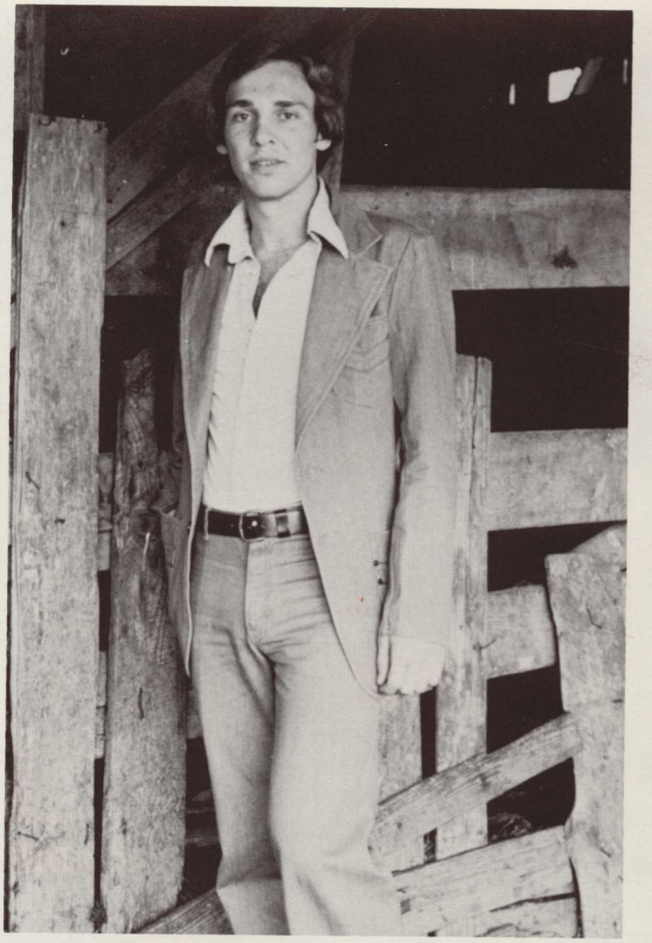

Larry Brown

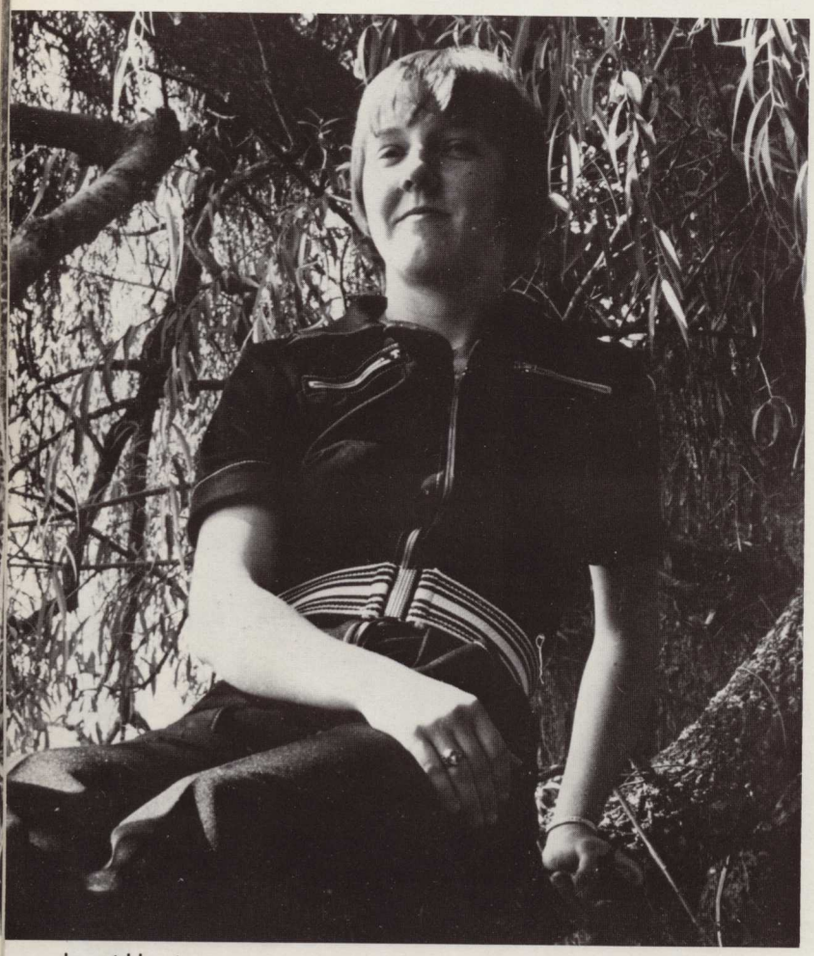

Janet Hunter

Wayne Glover
Cathy Westmoreland

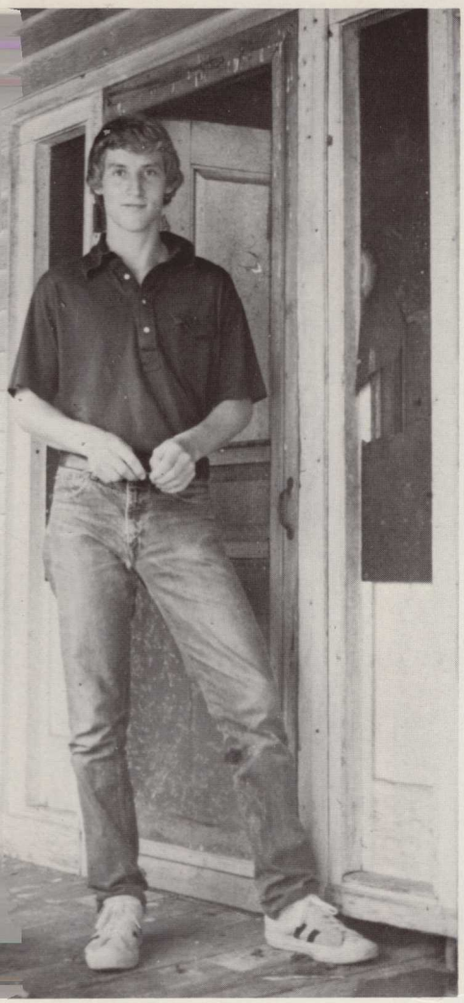

John O'Kelley

Mary Lee Threadgill

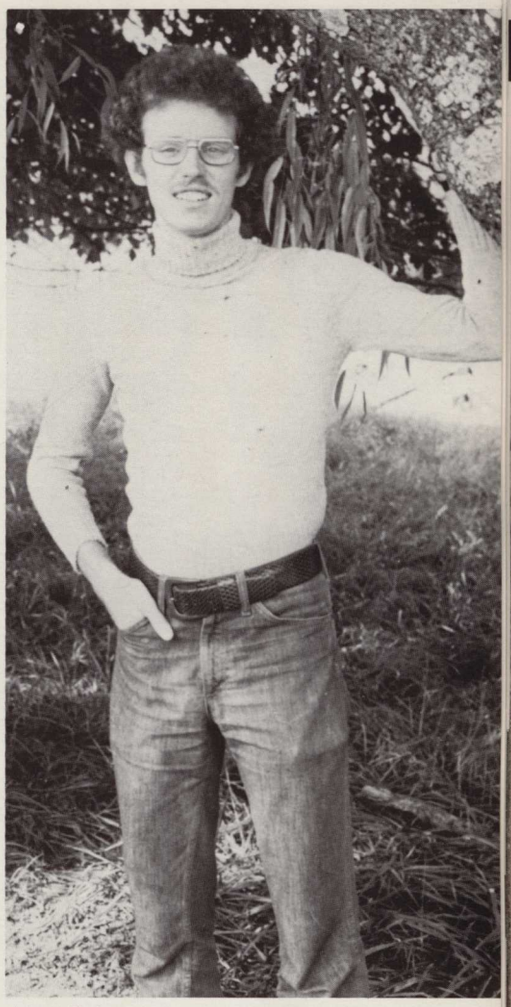

Jerry Foley

Patricia Drewry

Jennifer Jones, Grady Prosser

Kathy May

Georgia Bass

Fredna Stancil

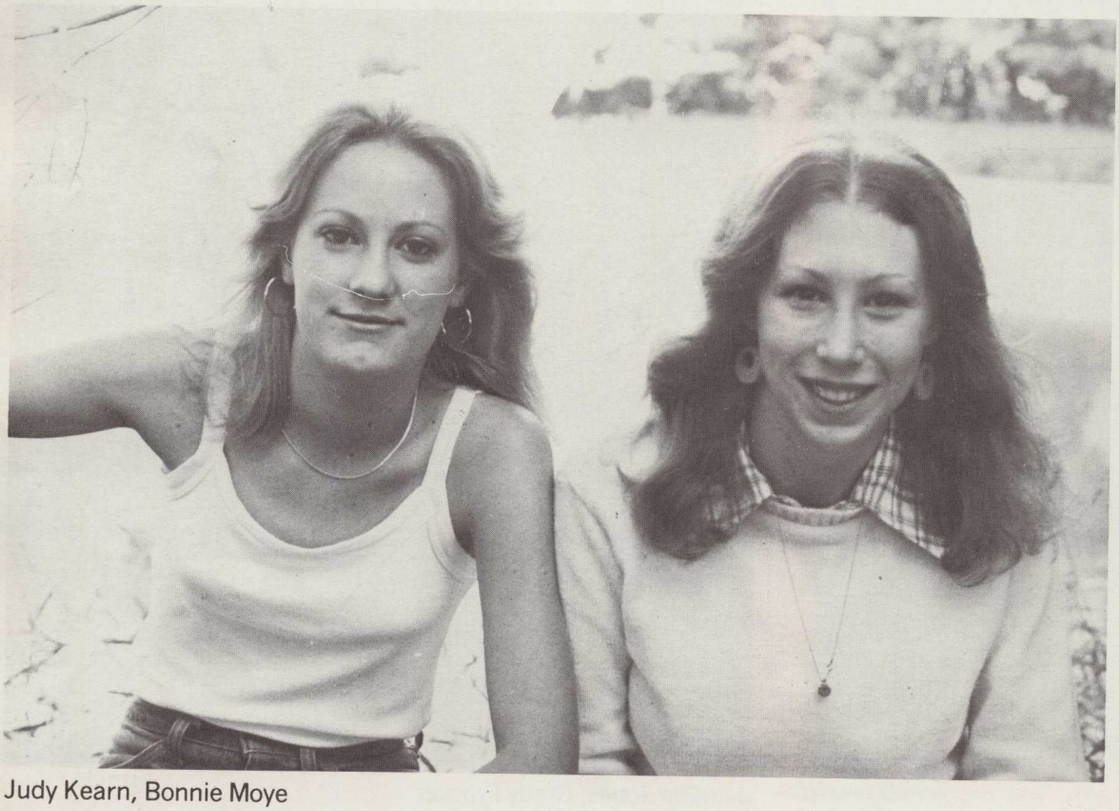

Judy Kearn, Bonnie Moye

Peggy Hampton

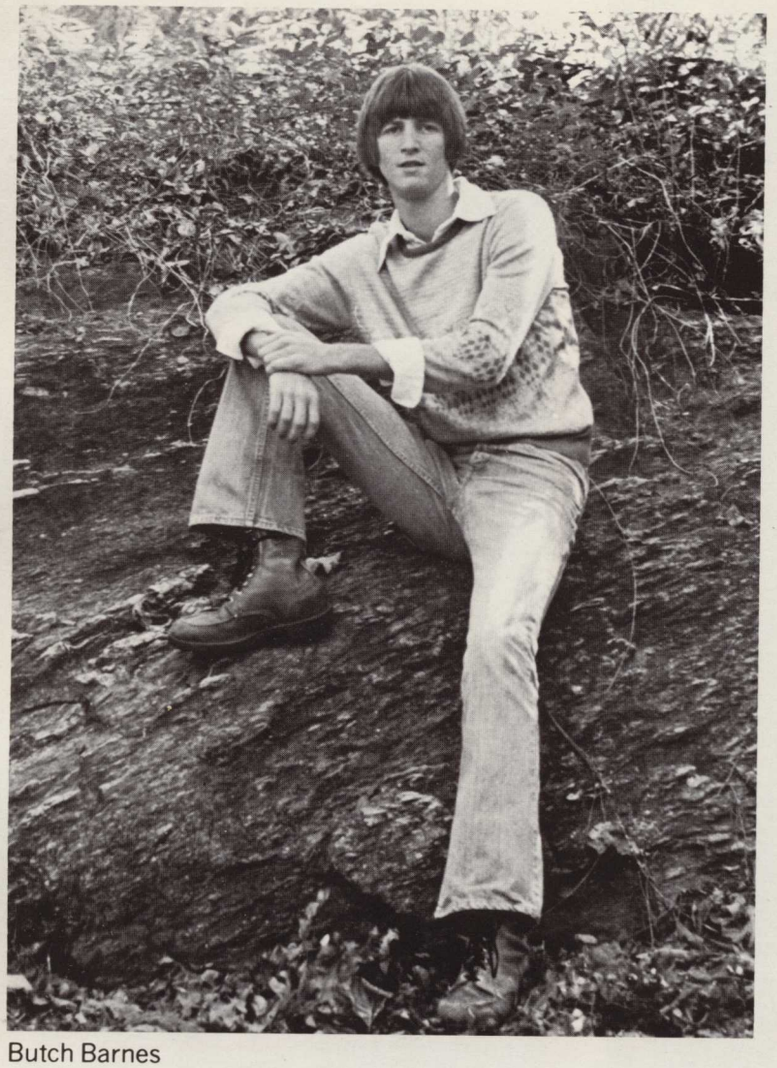

Butch Barnes

Kathy Strickland

Richard Peacock

Ann Shurley

Lynn Fowler

Debra Osborne

Sheila Aaron

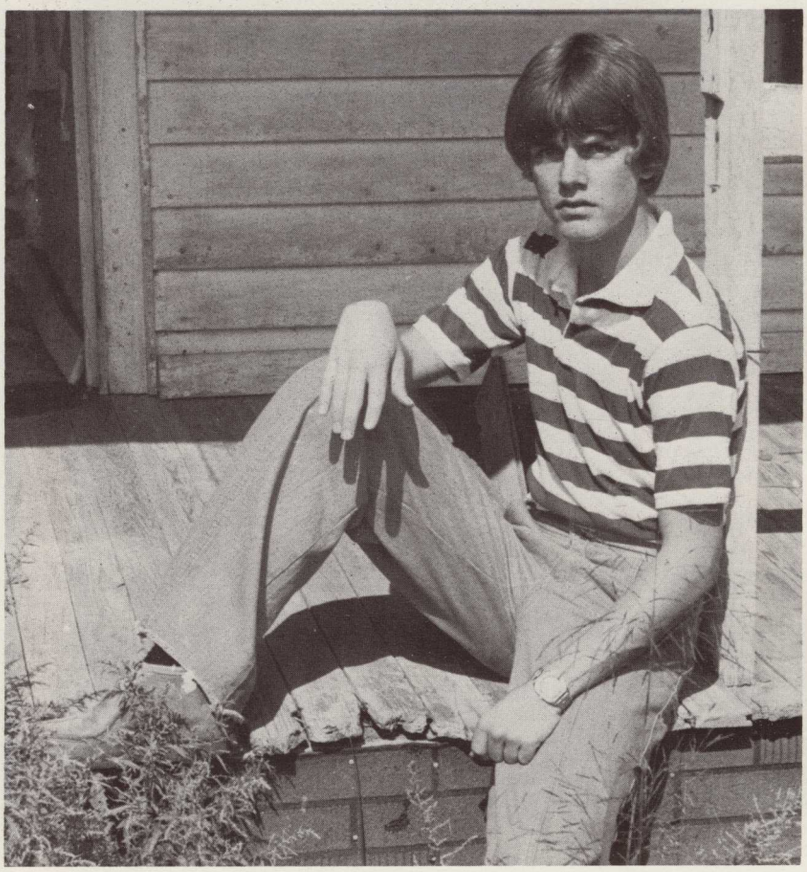

Brian Huckaby

Vicki Prather

Mary Whigham

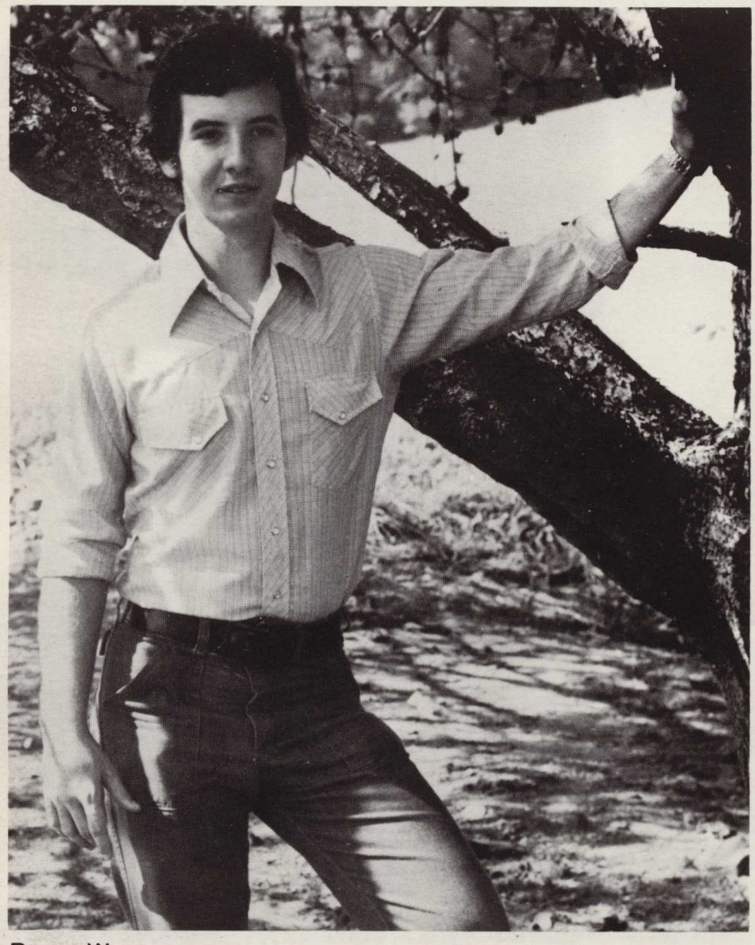

Ronny Weaver

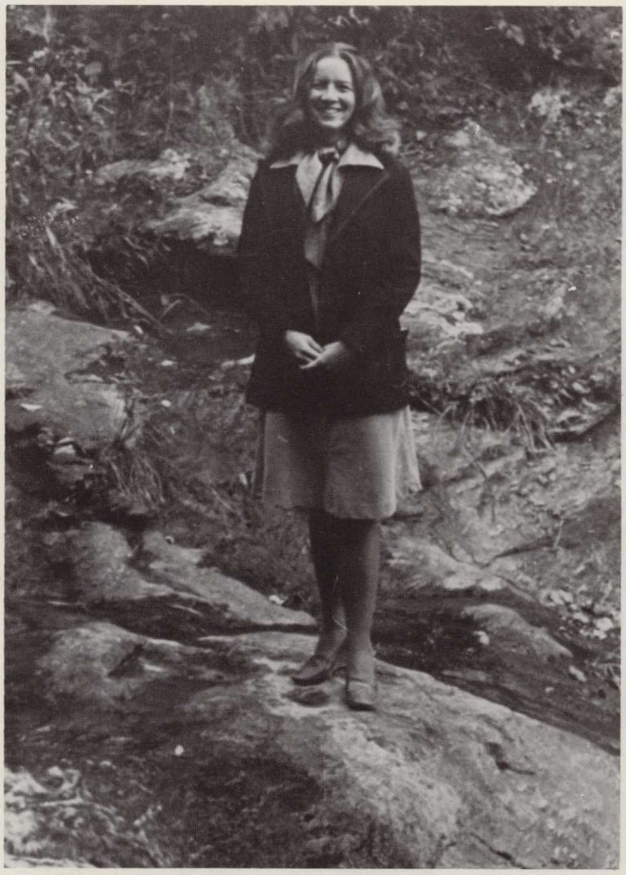

Suzanne Denton

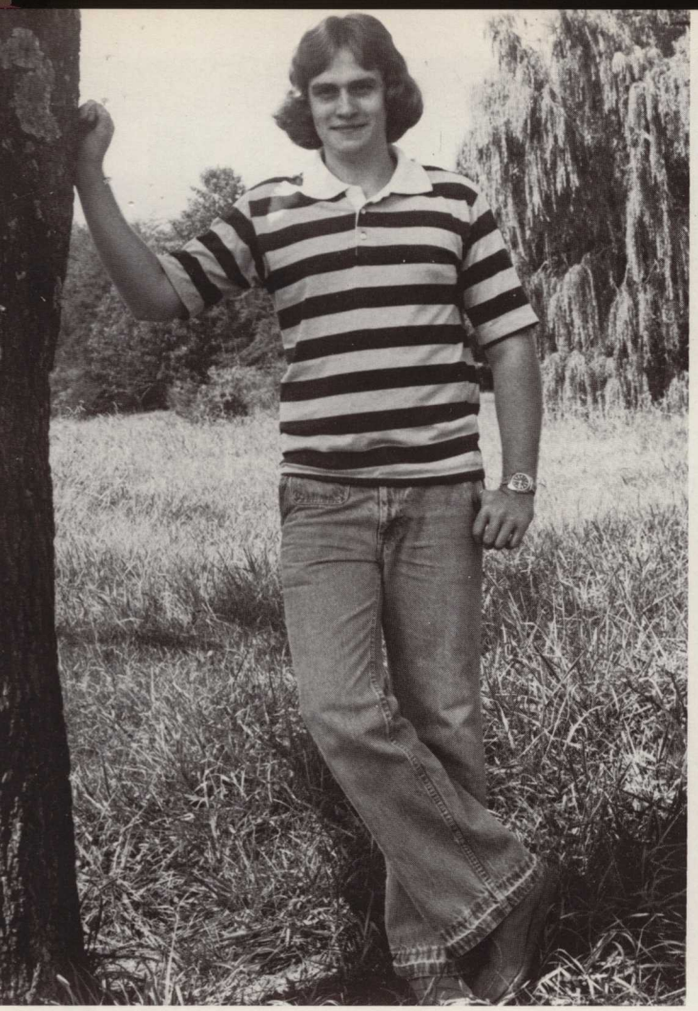

Larry Shook

Judy Brock

Joeta Erwin

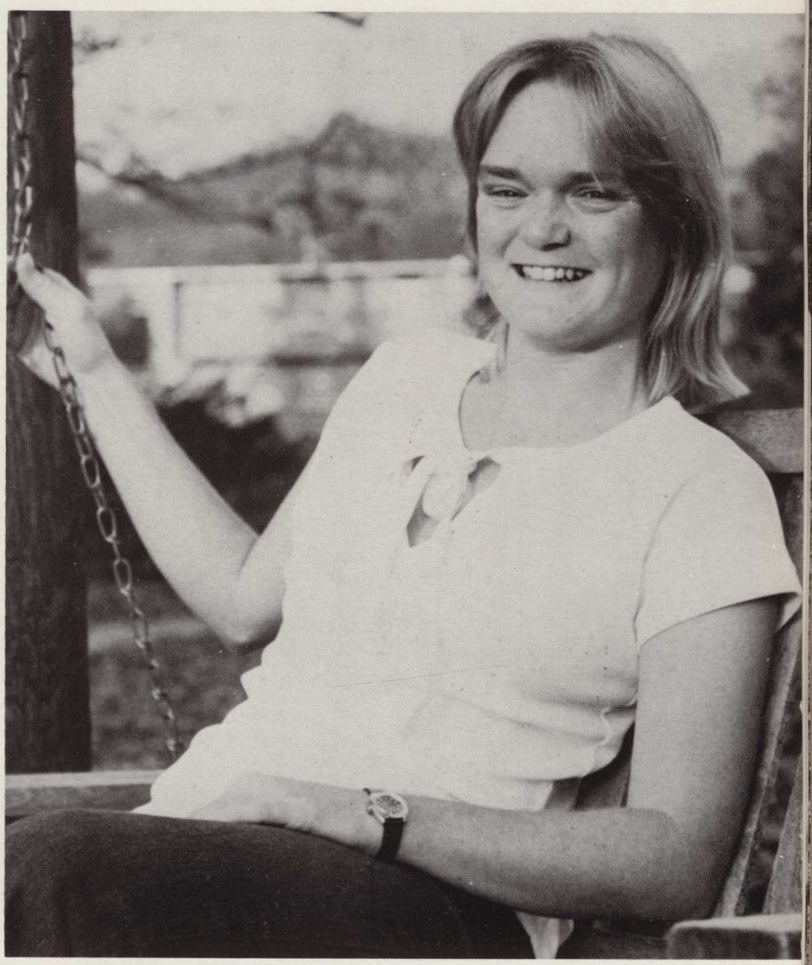

Beth Darlington

Susan Haddock

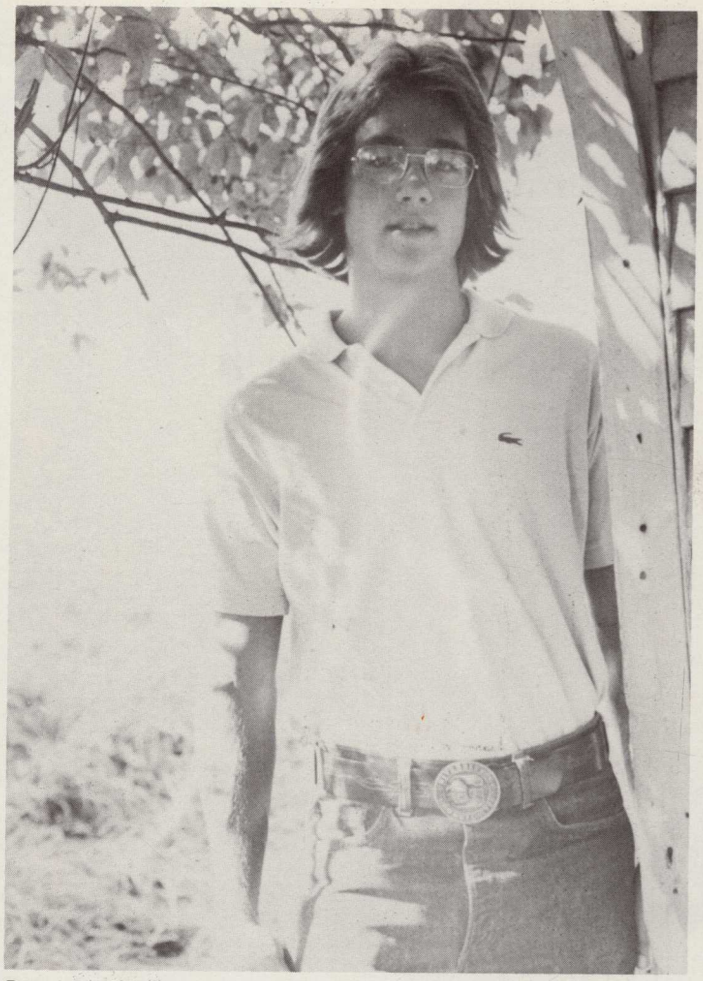

Doug Anthony

Jackalyn Garrett

Charlene Smith

Melanie Hale

Molly Sellers

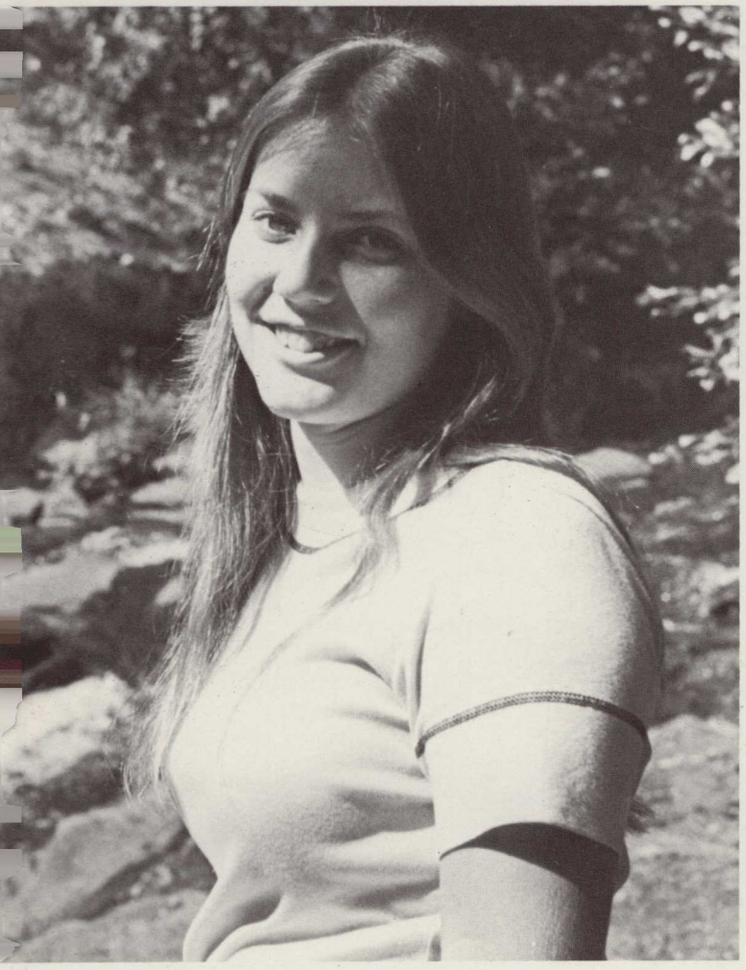

Angelia Adams

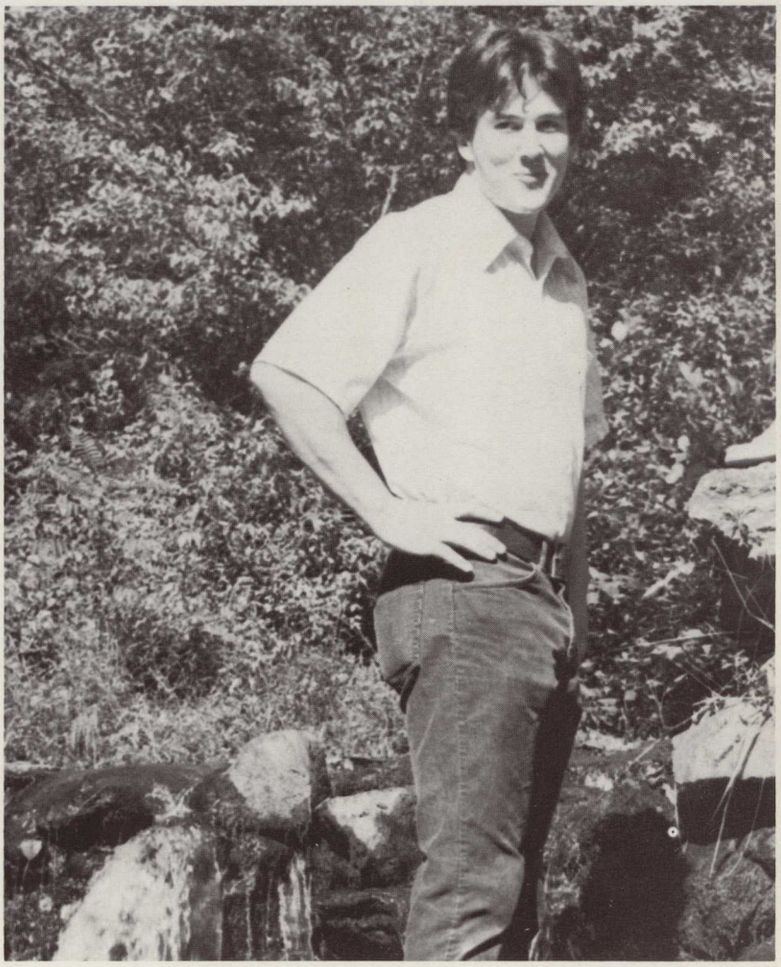

Colin Croft

SOPHOMORE SUPERLATIVES

LISABETH SMITH
JOHN O'KELLEY

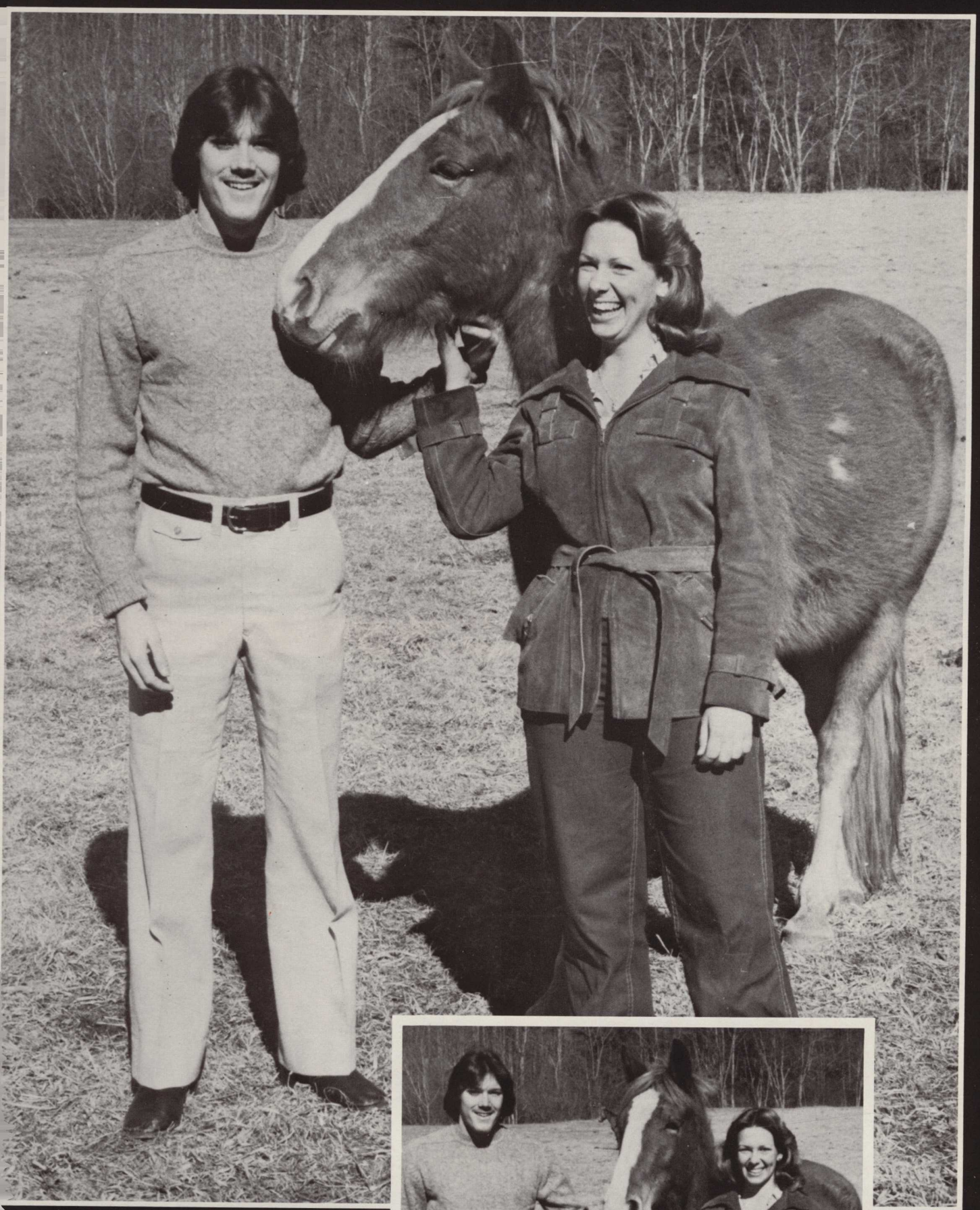

KAREN
KATTERFIELD
CHARLIE GINN

Tom Preston

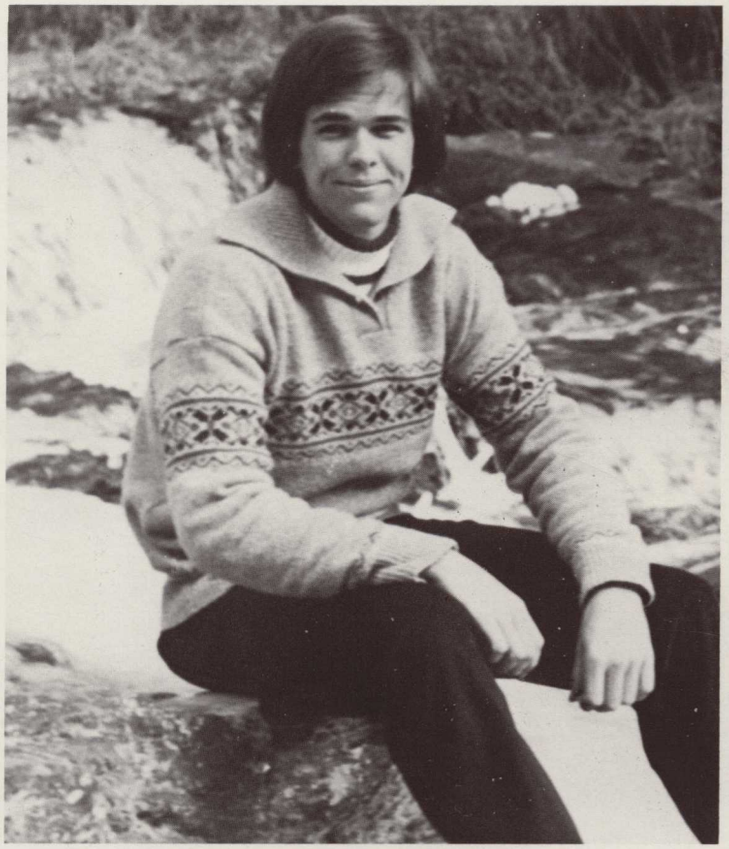

Louis Tankersley

Kristin Houser

Gayle Smith, Cherie Bowen, Debra Durham

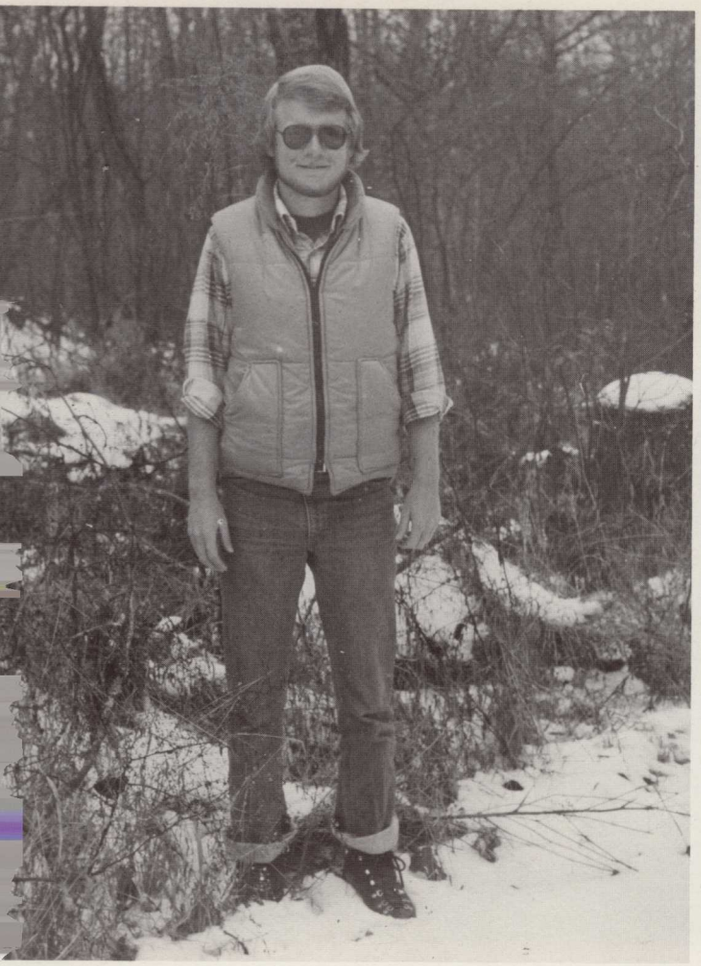

David Lee

Sally Adams, Sheryl Kelley

Beverstein

Charlie Ginn, Alan Johnson

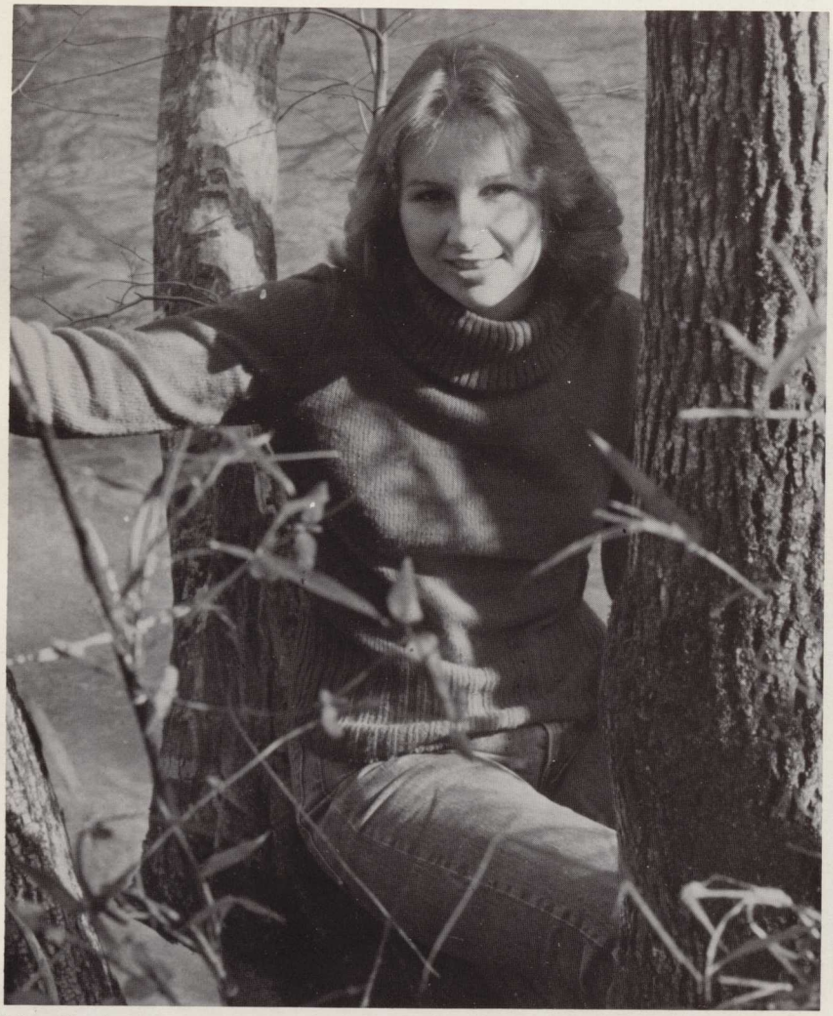

Lisa Nash

Russell Youngblood

Myra Keith

Andy Kastner

Helen Thompson, Beverly Bruce

Ruben Chandler

Renee´ York

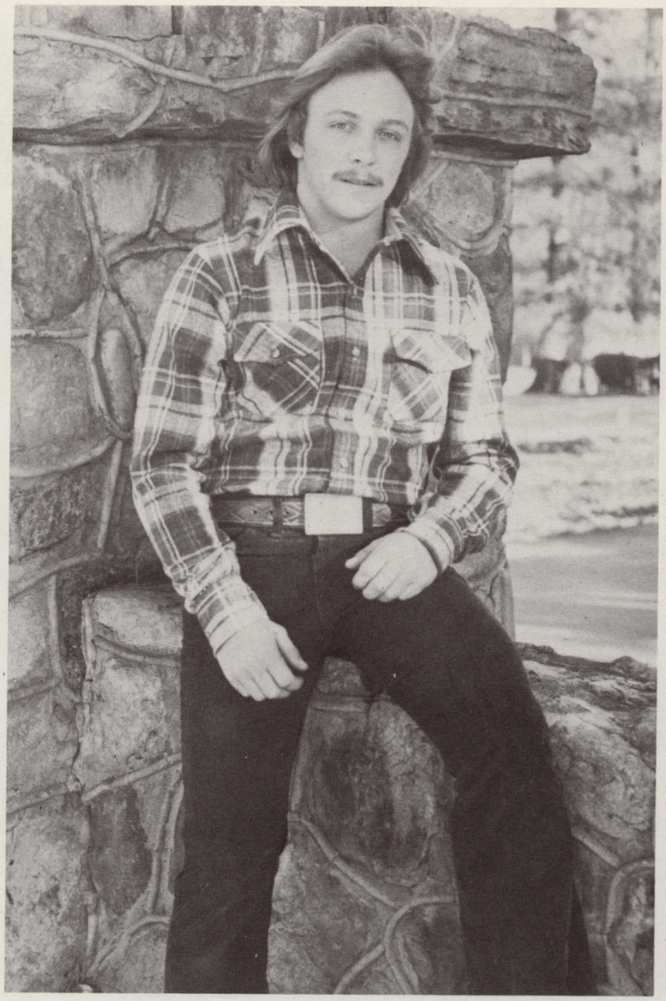

Mitch Collins

Sandy Kent, Julie Wakely, Penny Sherrill

Kerri Kay

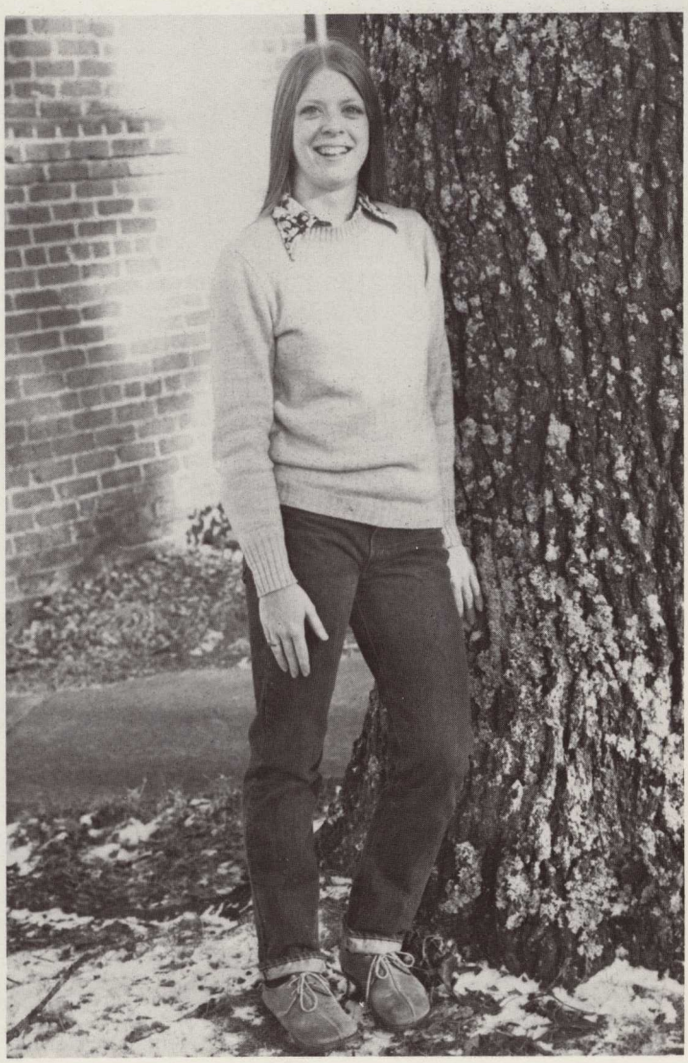

Beth Scott

Tammy Johns

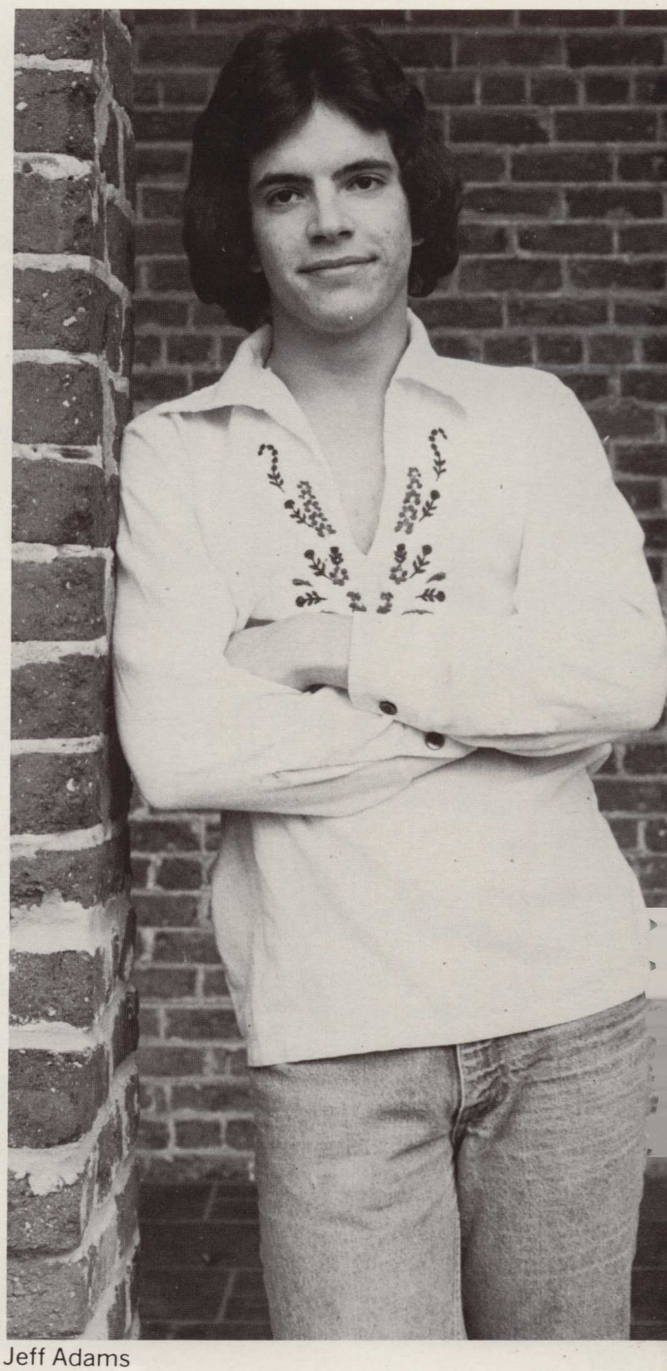

Jeff Adams

Karen Brock

Cheryl Kelley, Sally Adams, Gayle Goecker, Jane Lewis, Kathy O'Kelley

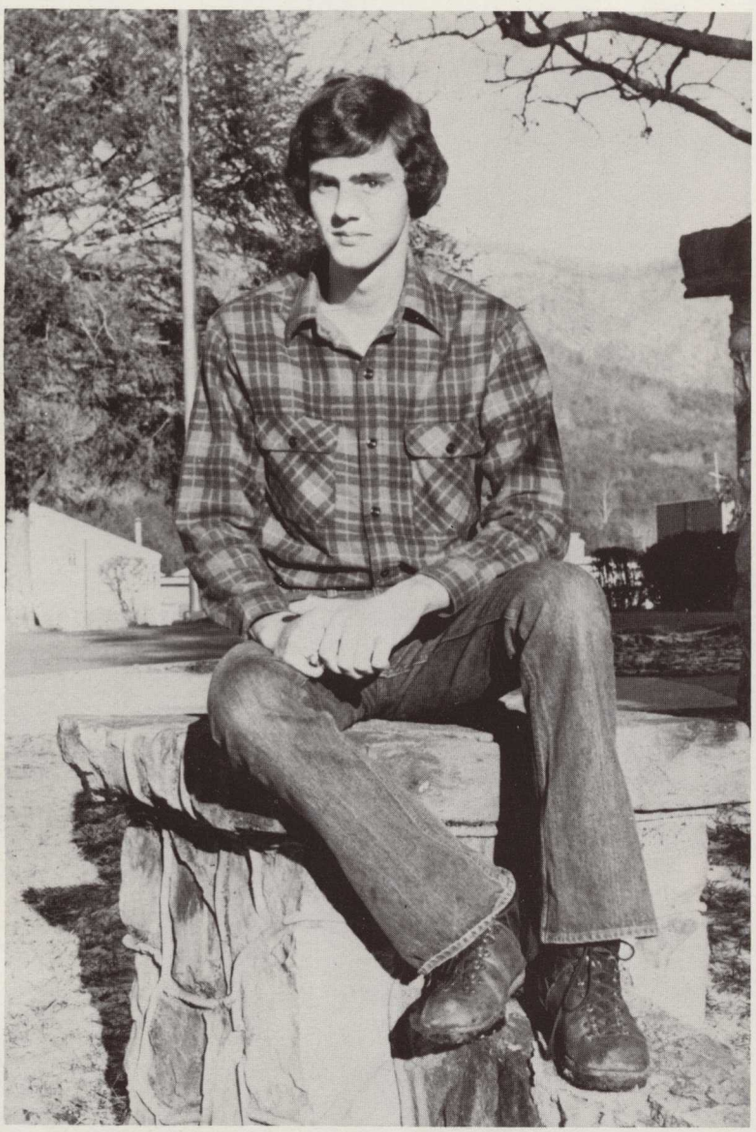

John Watson

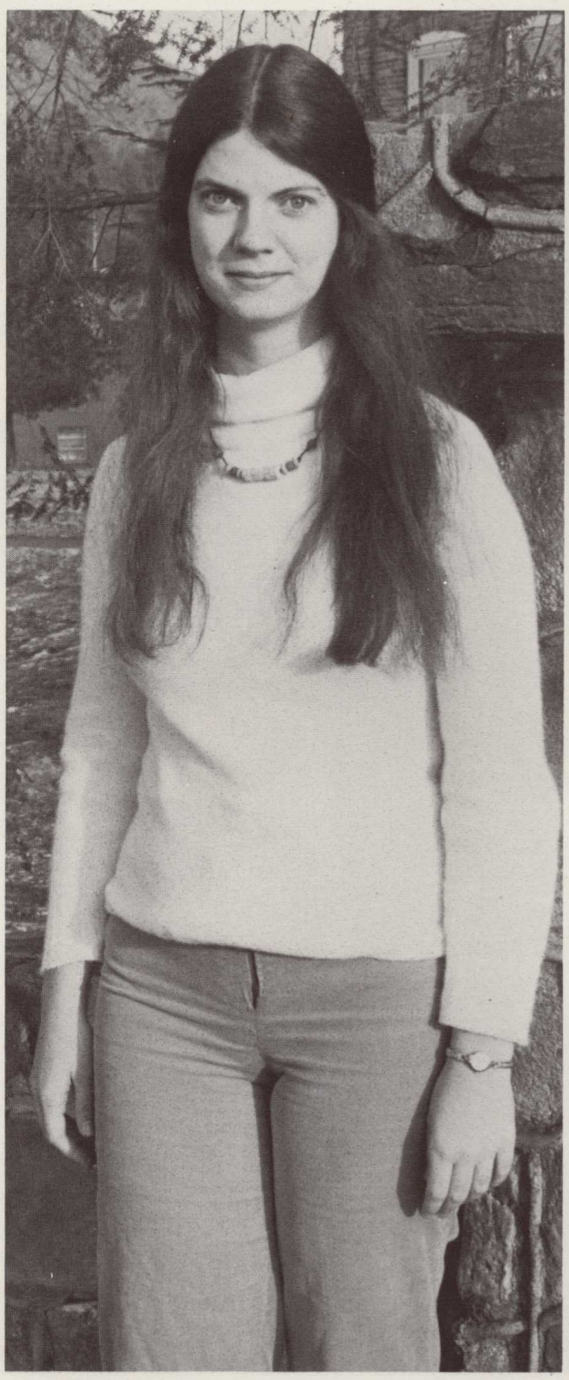

Kathy Daly

Billy Daniel, Cheryl Towler, David Rainey, Pam Blackburn, Grey Hungerford, Kathy Carter, Will Howell, Jessica Davis

Natalie Burkhalter, Doug Anthony

Nancy Jones

Diane Rooks, Harley Smith

Karen Satterfield, Sharon Blom

SOPHOMORE SUPERLATIVES

APRIL GODBOLD
TOM DAVIS

HYLLIS
ERRELL
MARTY GODFREY

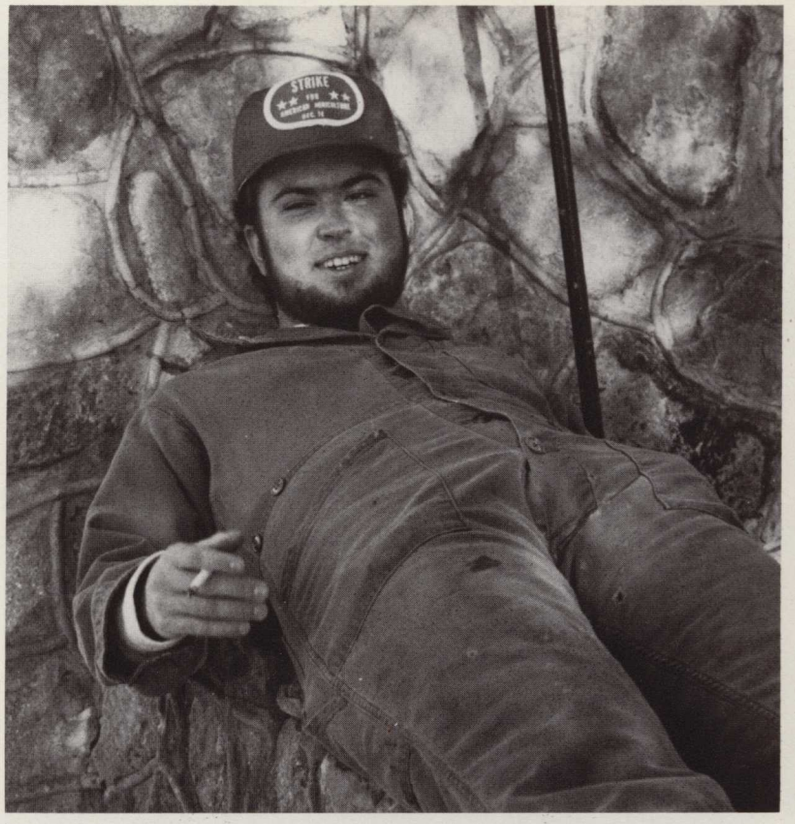

Bruce Oliver

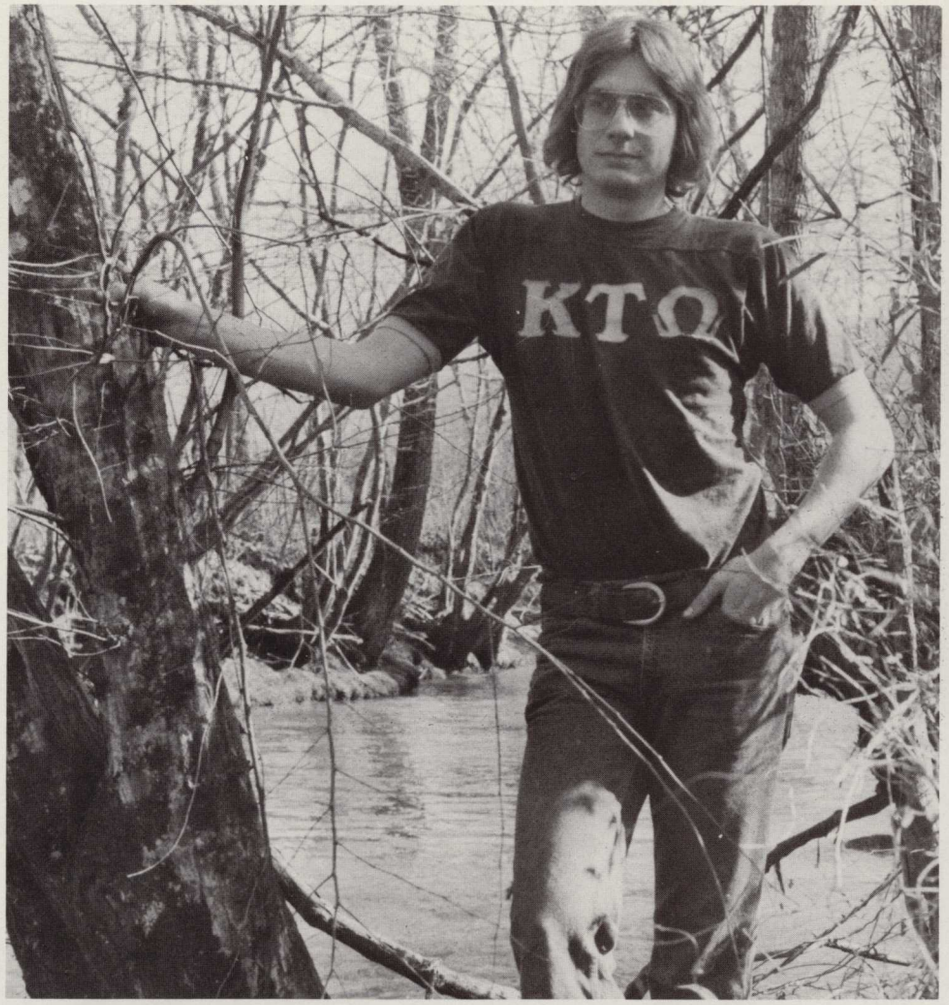

Wendell Burks

Jon Skinner, Jeff Cornish, Joe Clements, Tim Montgomery, Steve Davis "Duck"

Brent Acree, Chuck Warren, Kirk Vardeman, Ken Masten, Tom Davis

Scott Brown, Jimmy Elder

Debra Leonard

MISS Y.H.C. — PEGGY HAMPTON

MR. Y.H.C. — RICHARD PEACOCK

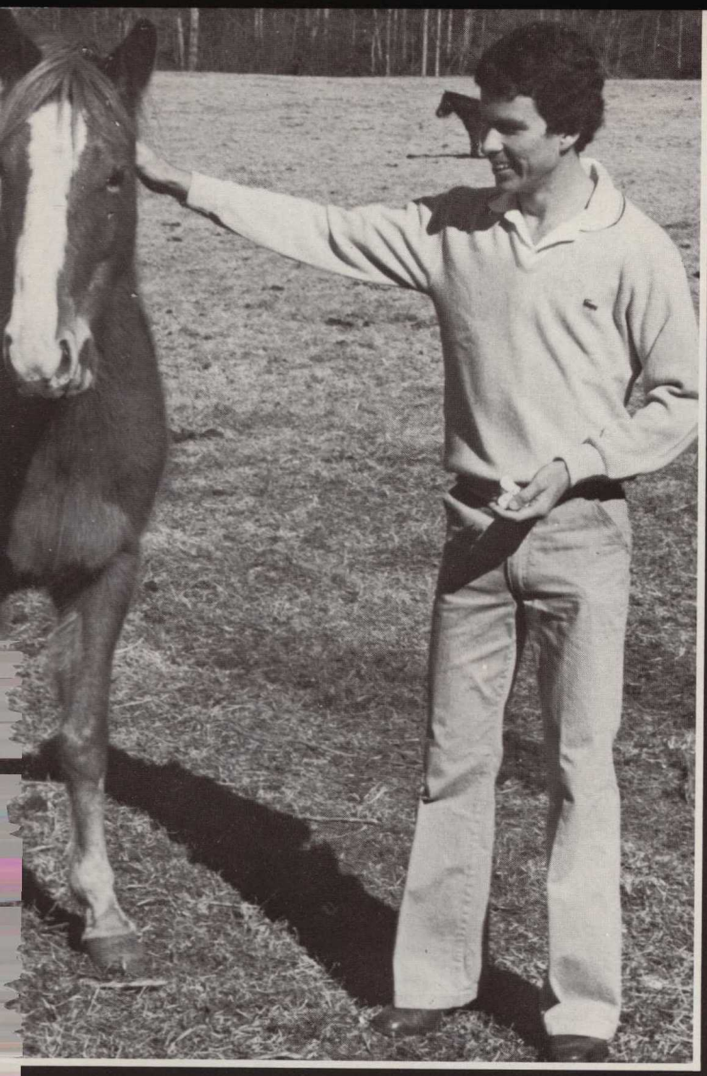

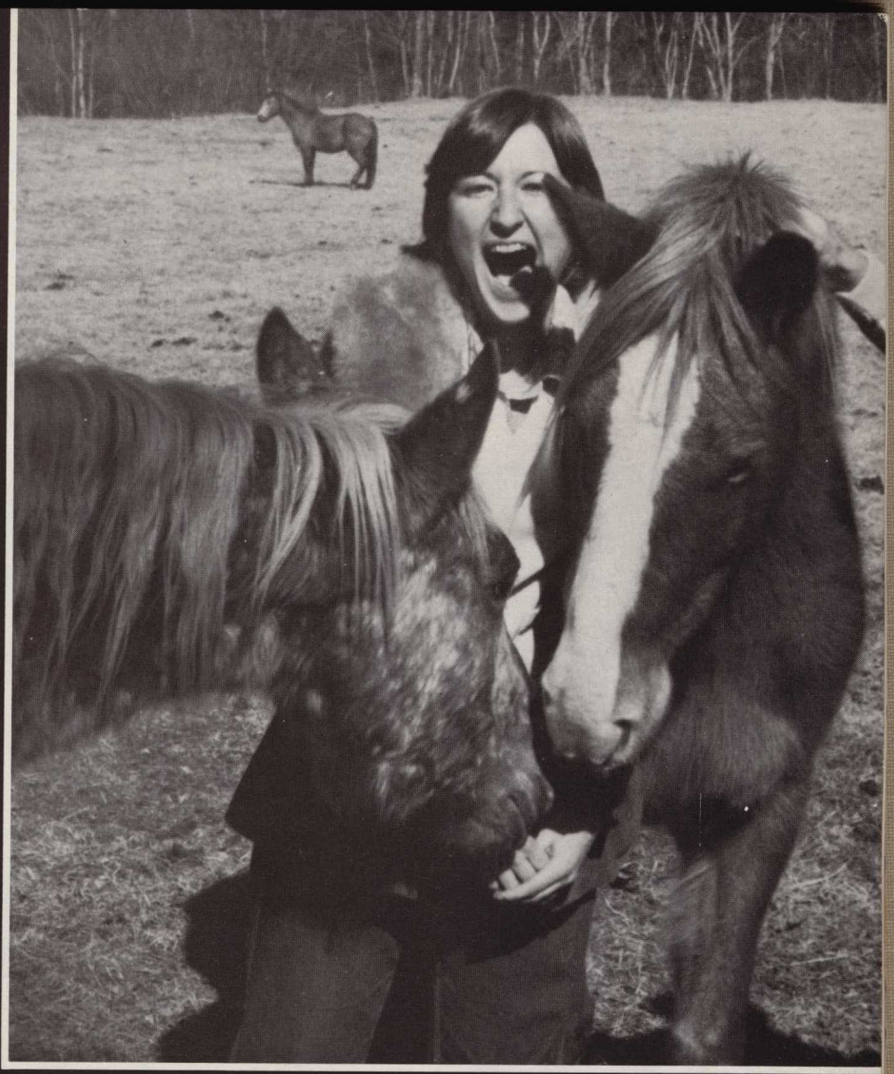

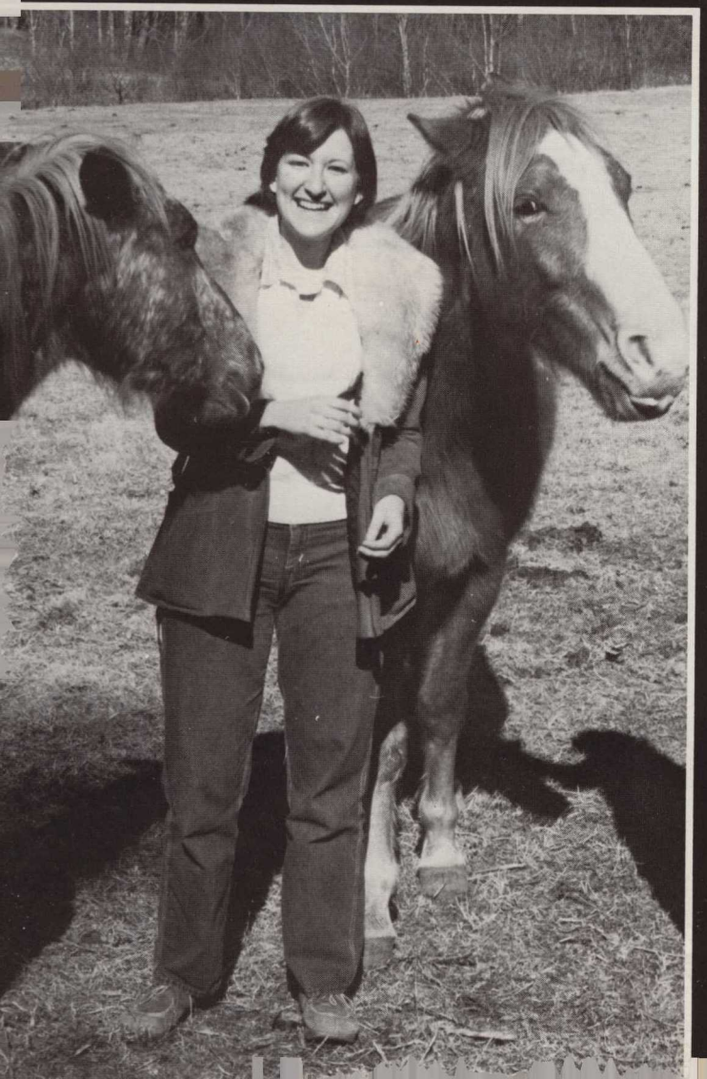

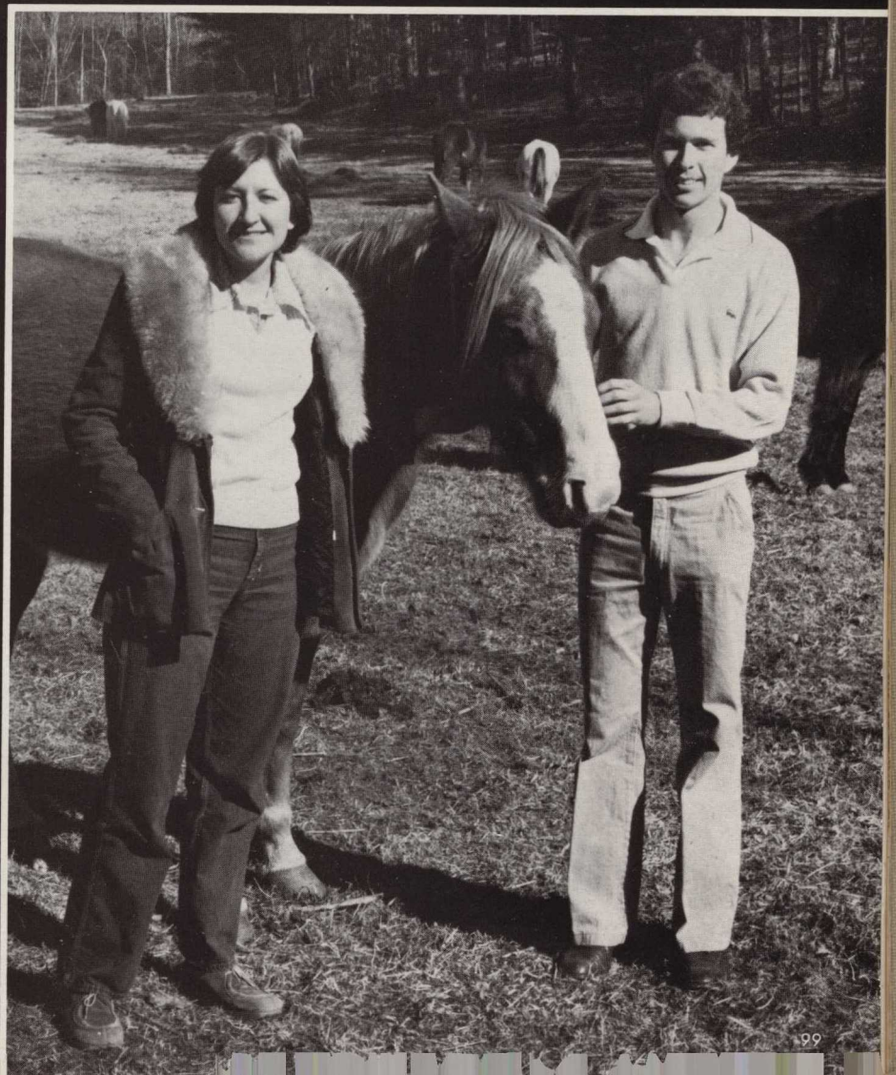

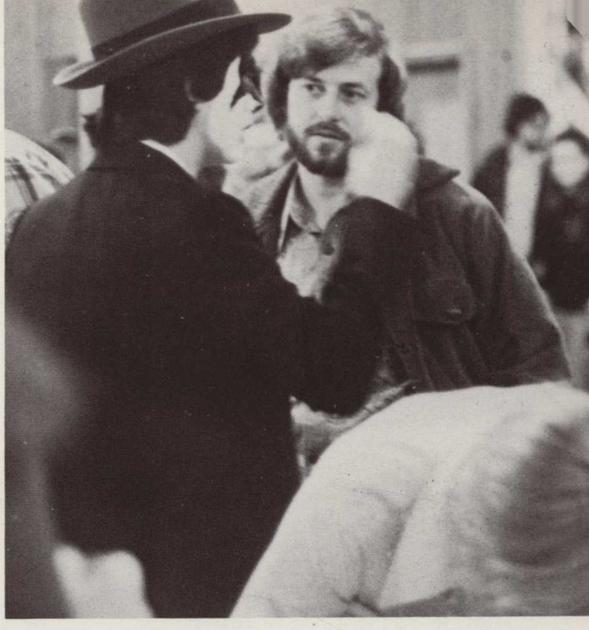

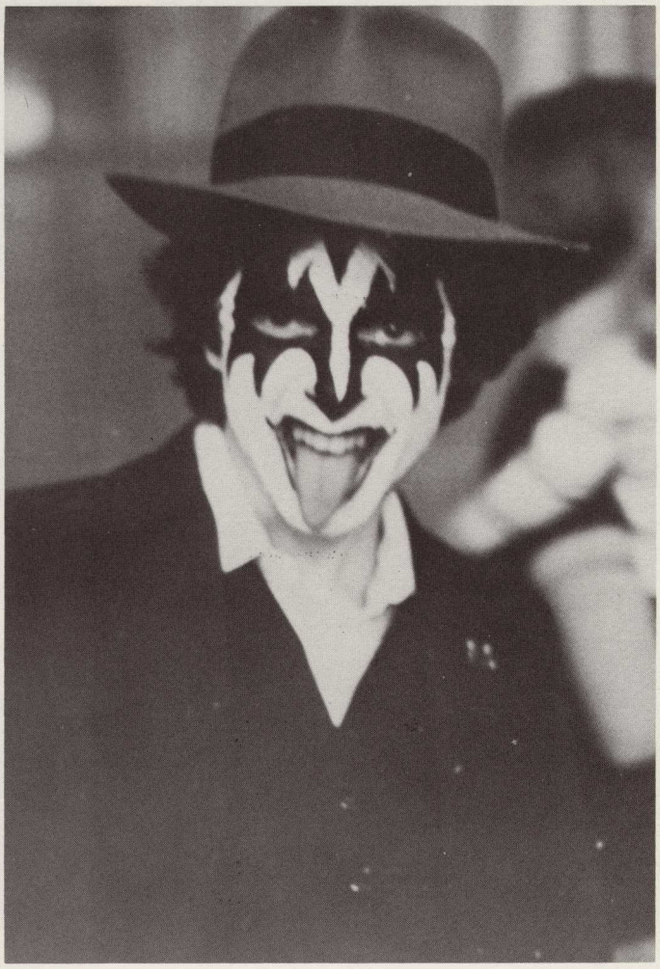

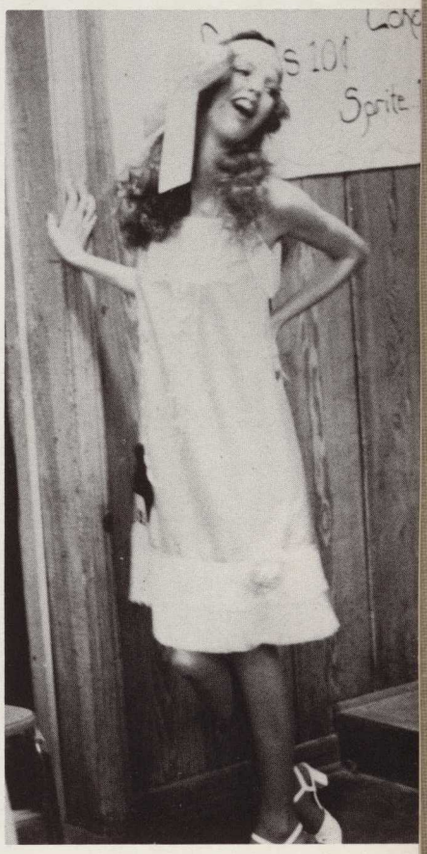
s 101
Sprite

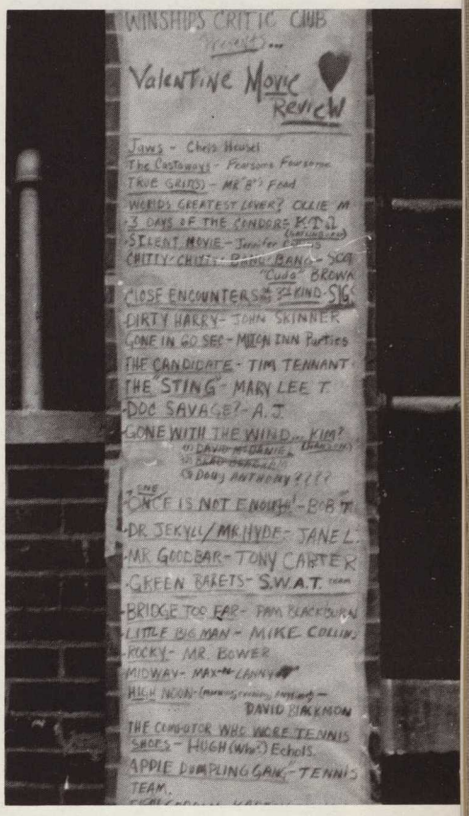
WINSHIPS CRITIC CLUB
Valentine Movie Review
Jaws - Chris Hewes
The Castaways - Pearsons Foursome
TRUE GRITS - MR B's Food
WORLD'S GREATEST LOVER? OLLIE M
3 DAYS OF THE CONDOR - K.T.D.
SILENT MOVIE - Jennifer
CHITTY-CHITTY - BANG - SCO
"Cuda" BROWN
CLOSE ENCOUNTERS OF THE THIRD KIND - STG
DIRTY HARRY - JOHN SKINNER
GONE IN 60 SEC - MILLER INN Parties
THE CANDIDATE - TIM TENNANT
THE STING - MARY LEE T.
DOC SAVAGE? - A.J.
GONE WITH THE WIND - KIM?
DAVID McDANIEL
Doug ANTHONY ????
ONCE IS NOT ENOUGH! - BOB T.
DR. JEKYLL/MR. HYDE - JANE L.
MR. GOODBAR - TONY CARTER
GREEN BERETS - S.W.A.T. team
BRIDGE TOO FAR - PAM BLACKBURN
LITTLE BIG MAN - MIKE COLLIN
ROCKY - MR. BOWER
MIDWAY - MAX - LANNY
HIGH NOON
DAVID BLACKMON
THE COMPUTOR WHO WORE TENNIS SHOES - HUGH (who?) Echols.
APPLE DUMPLING GANG - TENNIS TEAM.

FRESHMEN

President — Tim Tennant
Vice-President — Julie Bradham
Treasurer — Janet McManus
Secretary — Susan Williams
Female Rep. — Sandi Faulkner
Male Rep. — Butch Frye
Sgt. at Arms — Ollie McGahee

Stan Anderson
Jeff Bass
Daniel Blanchard

Donna Andrews
Norma Bass
Lisa Bodiford

Michael Baker
Emily Bassett
Charlotte Boggus

Joe Barnes
Philip Bearden
Melisa Bond

Barbara Barrett
Sally Begley
Shannon Boyd

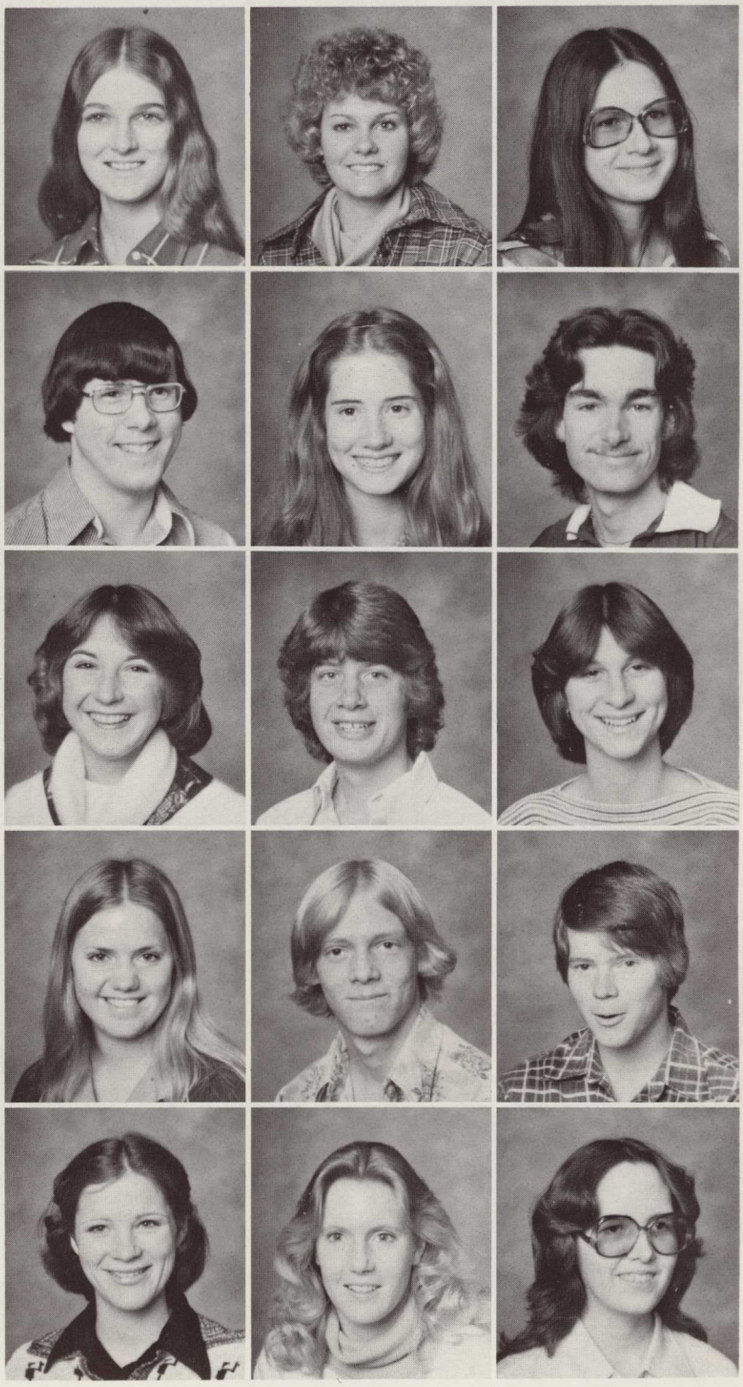

Patricia Bozeman
Kenneth Brady
Sandra Brown
Karen Cale
Wendy Chagnon

Julie Bradham
Tammy Broadwater
Chris Bullock
Chris Carpenter
Cathy Christopher

Janet Bradley
Chris Brooks
Pamela Burch
Russell Chambers
Sharon Clore

Laura Coleman
Sharon Collins
Dianne Covil

Marjorie Coleman
James Colvin
Wally Crawford

Jennifer Collins
Christa Constien
Julie Crilley

Michael Collins
Carolyn Covault
Jeff Cruce

June Cuba
Ford Davis
Terry Davis
Stephen Dillon

Patrick Curlin
Marcia Davis
Max Denton
Frank Dollar

Mike Dale
Mary Davis
Julie DeWitt
John Dooley

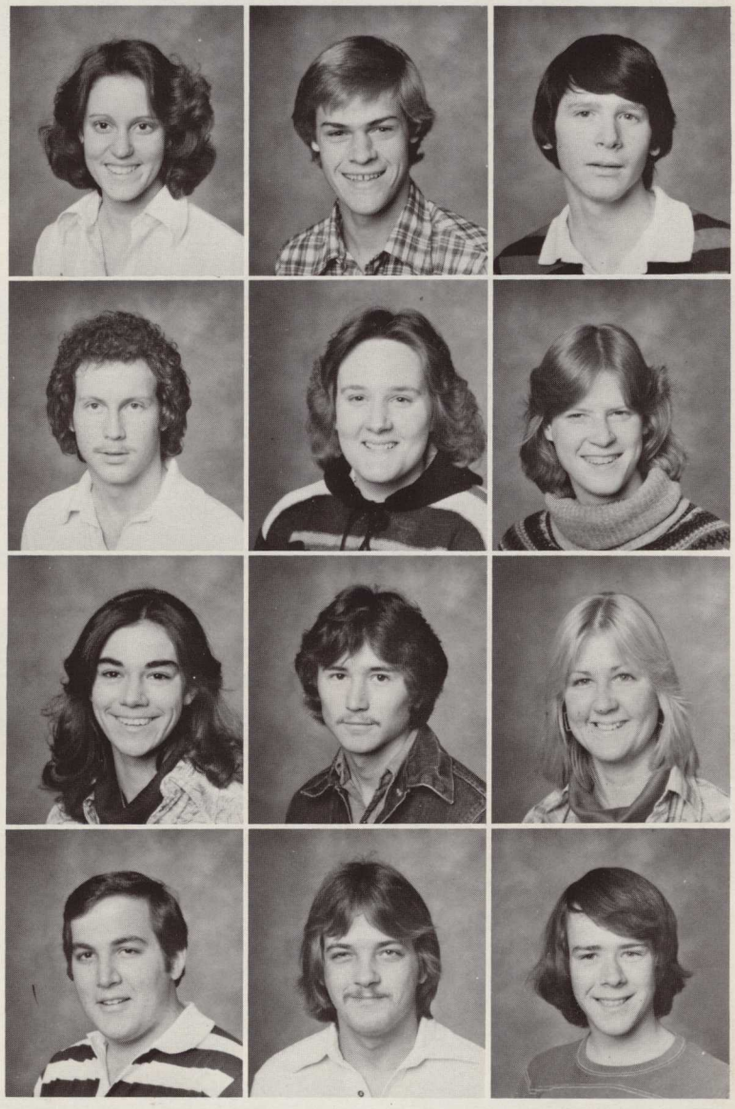

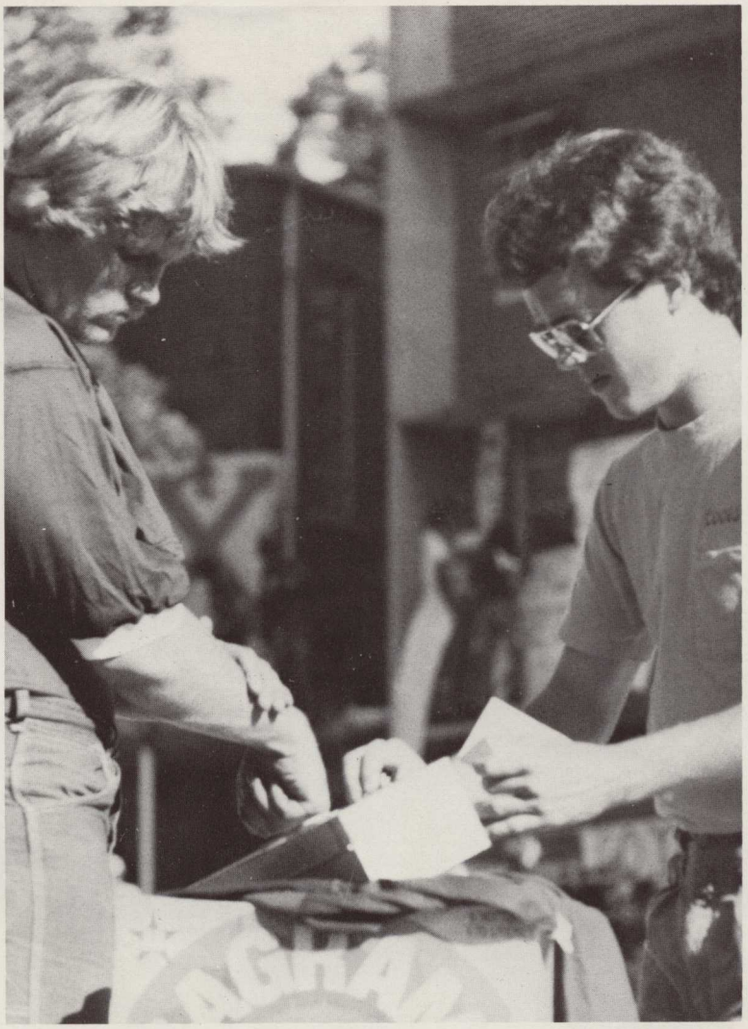

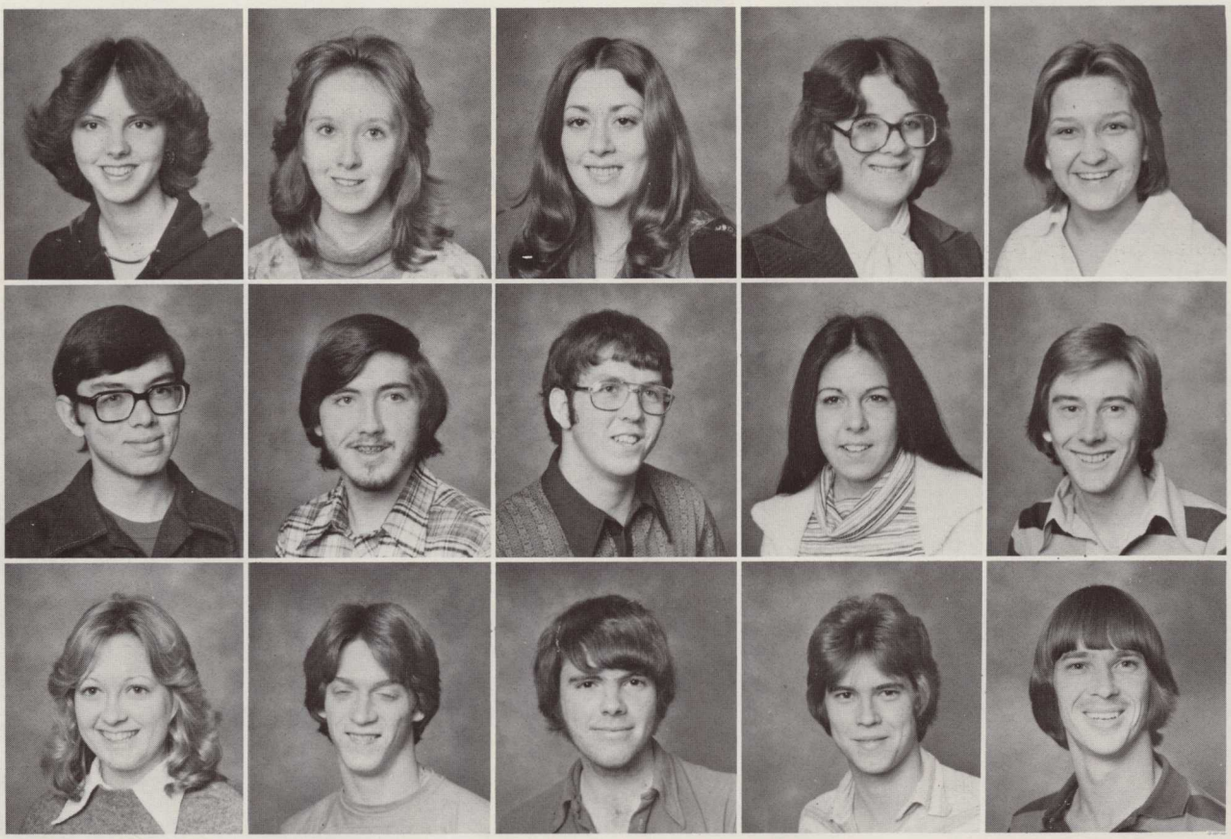

Becky Dyer
Hugh Echols
Sandra Faulkner

Cynthia Dyer
Mark Edwards
Ross Fortson

Deborah Dyer
Robert Edwards
Bill Fowler

Leslie Earnhart
Susan Ehlert
Butch Frye

Vicki Eaves
James Epps
Perry Fuller

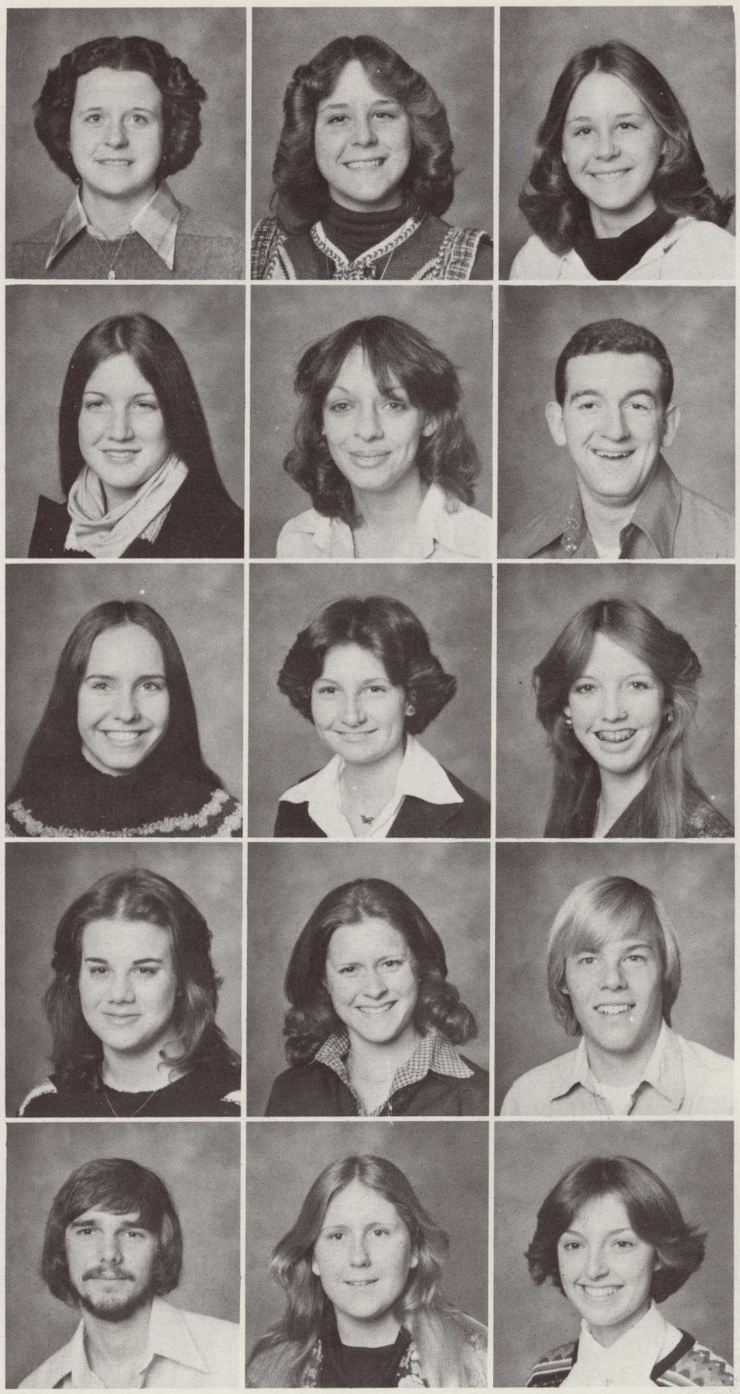

Kathy Gaines
Natalie Garrett
Brenda Gibby
Cynthia Groover
James Gwin

Jan Garrett
Pamela Garrett
Kimberly Green
Cynthia Guest
Darcy Hammond

Jo Garrett
Robert Gibbs
Kathy Gresham
John Guy
Kimberly Hanson

Charles Hardesty
Bridget Healy
Karen Herring

Ann Harper
Connie Hedden
Chris Heusel

Susan Harrison
Anna Hembree
Kim Hixon

Michael Hays
Jane Hendrix
Glenda Holcomb

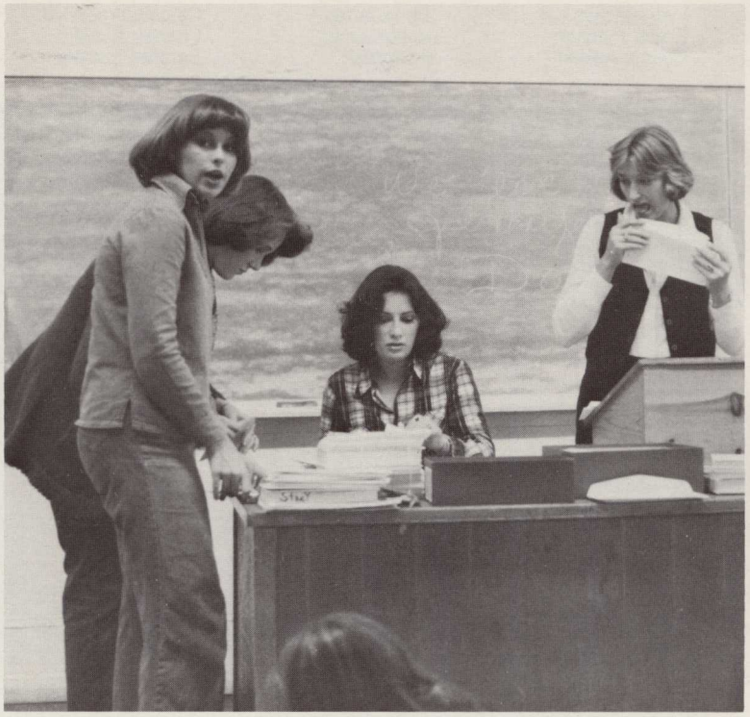

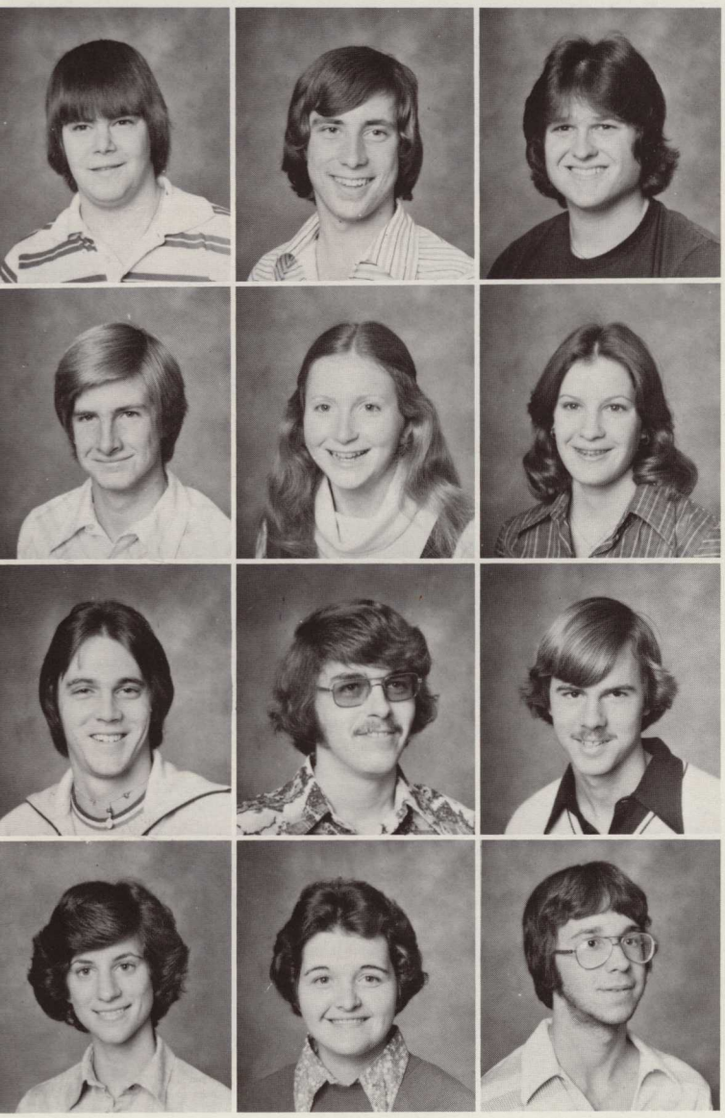

David Holding
David Howard
Michael Hubbard
Rhonda Ingold

Joey Hollis
Donna Howell
Stephen Hubbard
Sheila Inman

Bob House
Lydia Hoxsie
Forrest Hudgins
Joseph Isaac

Lydia Jackson
Bruce Johnson
Bonnie Jordan

Dana James
Alison Jones
Ed Jordan

Ginger James
Charles Jones
Barbara Keeling

Catherine Jarrett
Lavonda Jones
Kenneth Kendall

Ellen Johansen
Richard Jones
Kathleen Kennon

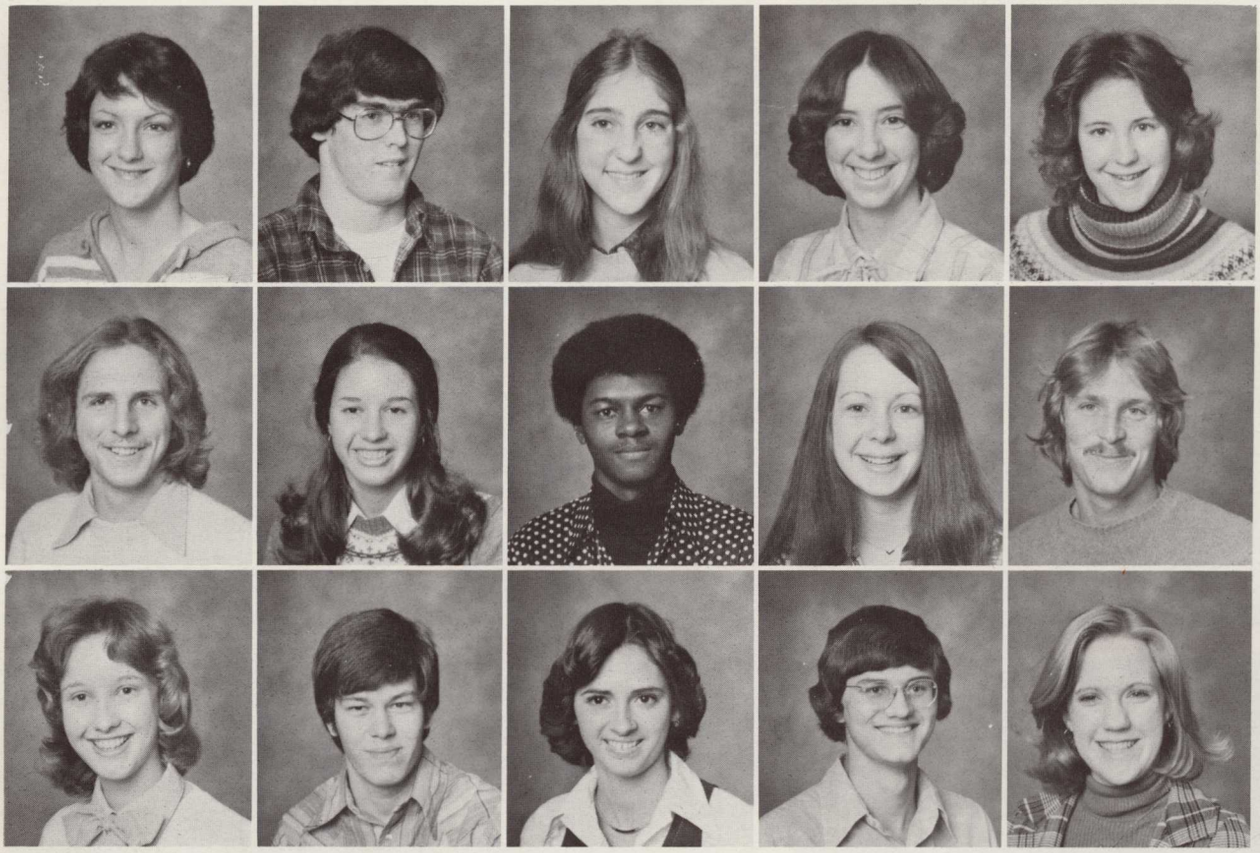

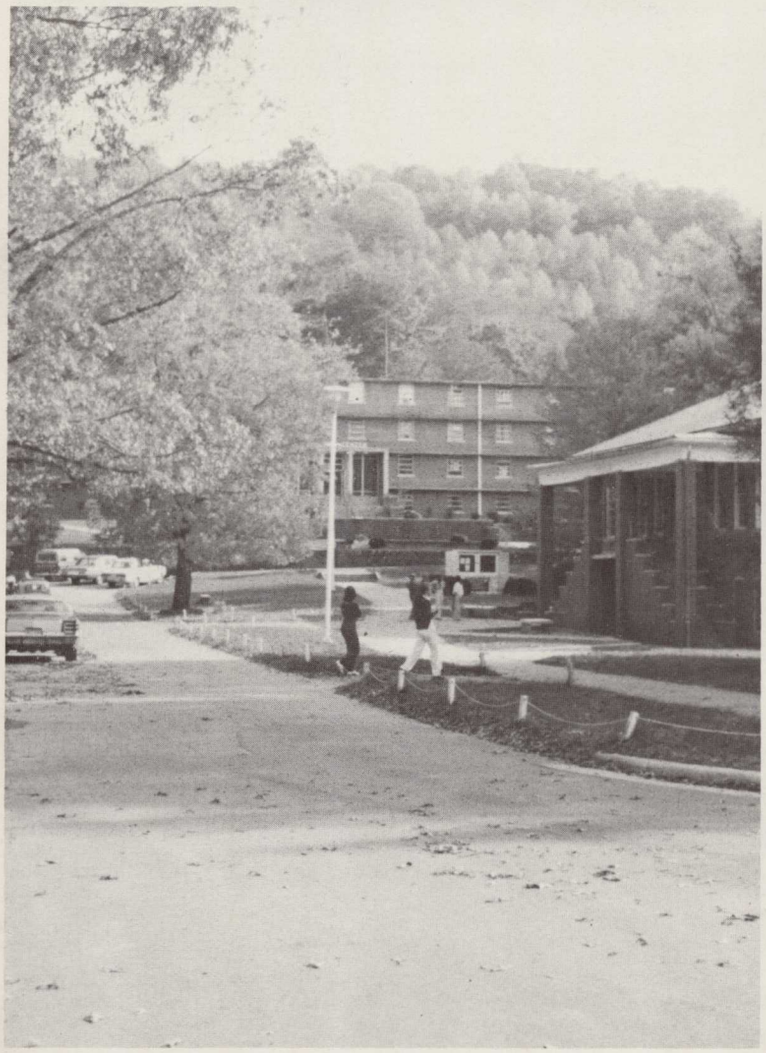

Melissa Kizer
Jacqueline Ledford
Holly Lindsay
Shirley Long
Lori Lovin

Scott Lago
Marty Ledford
Brown Lloyd
Thomas Long
Barry Lyle

Mike Landens
Susan Lee
Wanda Logan
Juanita Lovern
Brian Madison

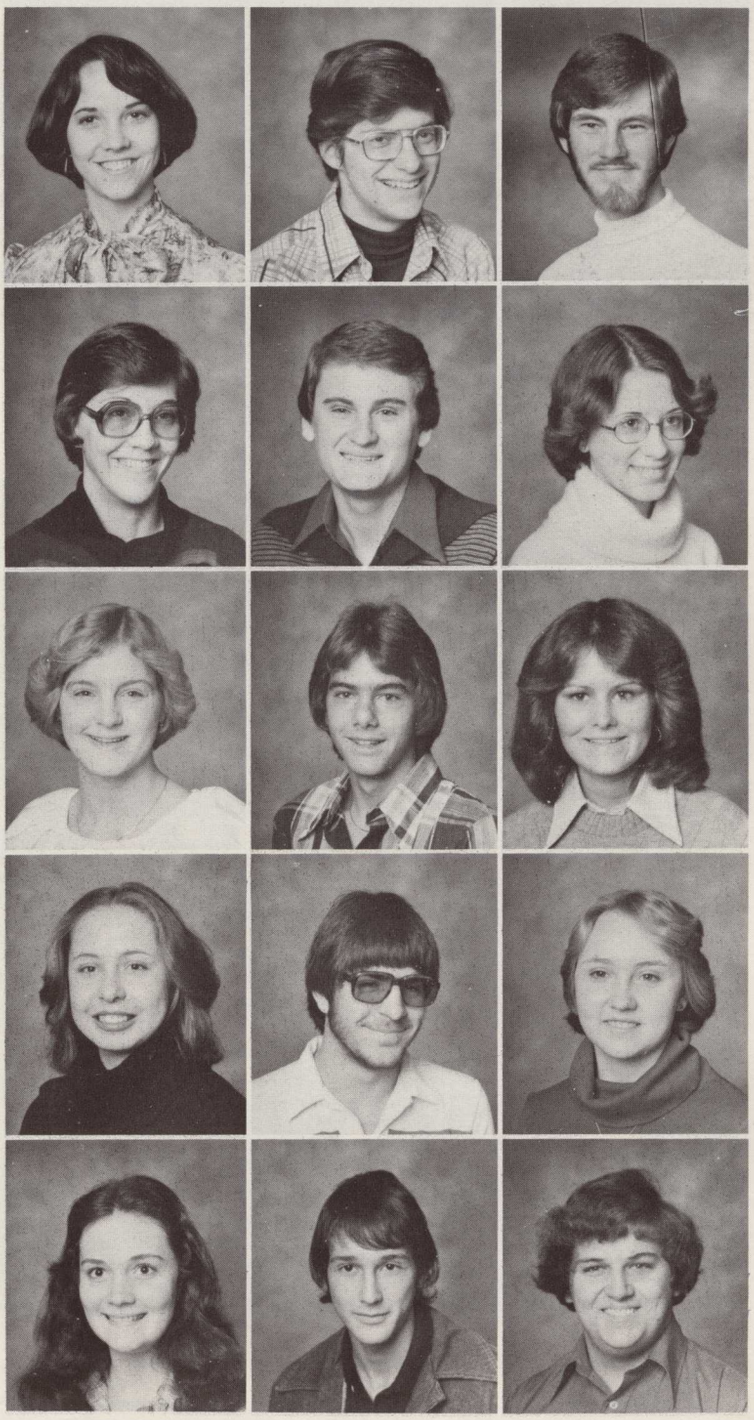

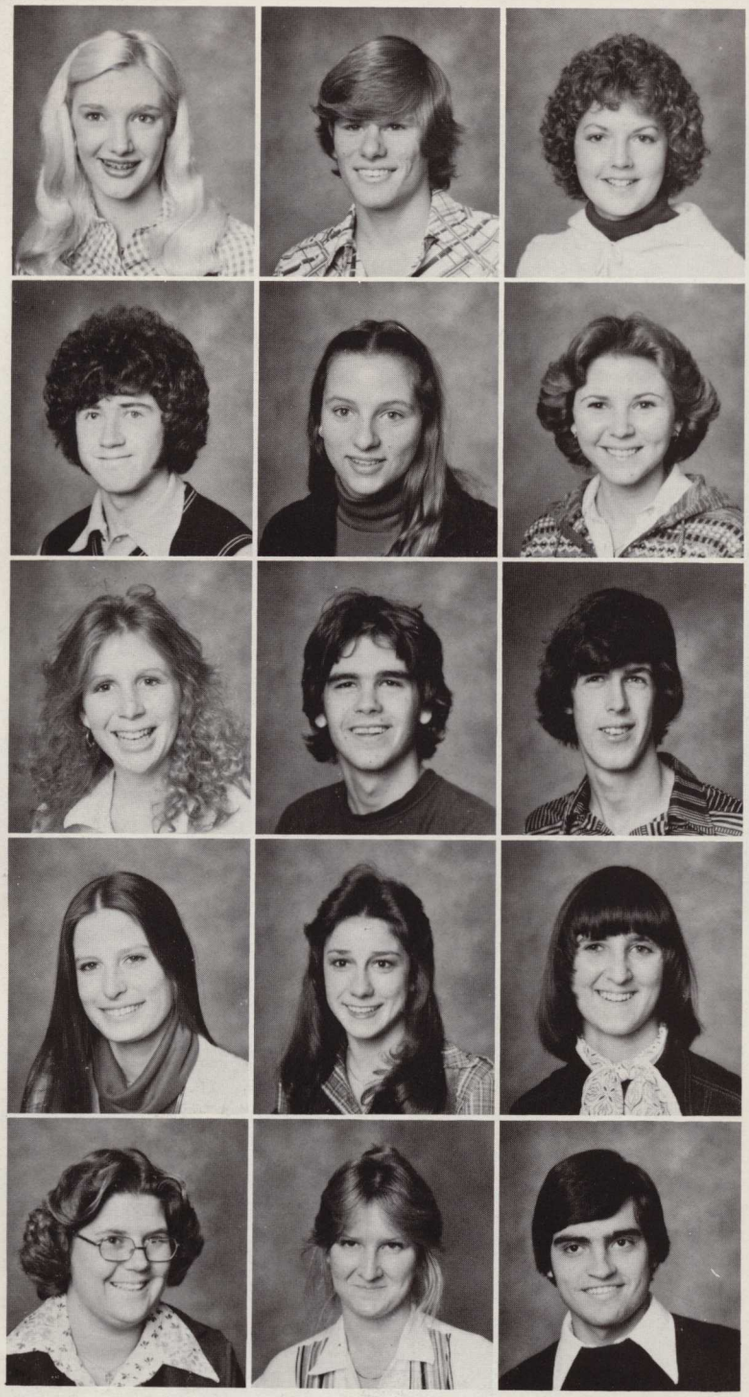

Kelly Michael
Roger Miller
Mary Mitchell
Beth Morris
Sally McAbee

Riley Middleton
Jean Minecci
Billy Mitchell
Pamela Morris
Sarah McClure

Brenda Miller
Mary Mitchell
Dan Morford
Jacqueline Myers
Randall McCroskey

David McDaniel
Elena Nash
Gregory O'Neal

Ollie McGahee
Deone Nichols
Karen Ownbey

Margaret McLeroy
Jimmie Jo Nichols
Dianne Palmer

Janet McManus
Ivey Nunn
Margaret Parker

Marianne Nail
Donna O'Kelley
Karen Payne

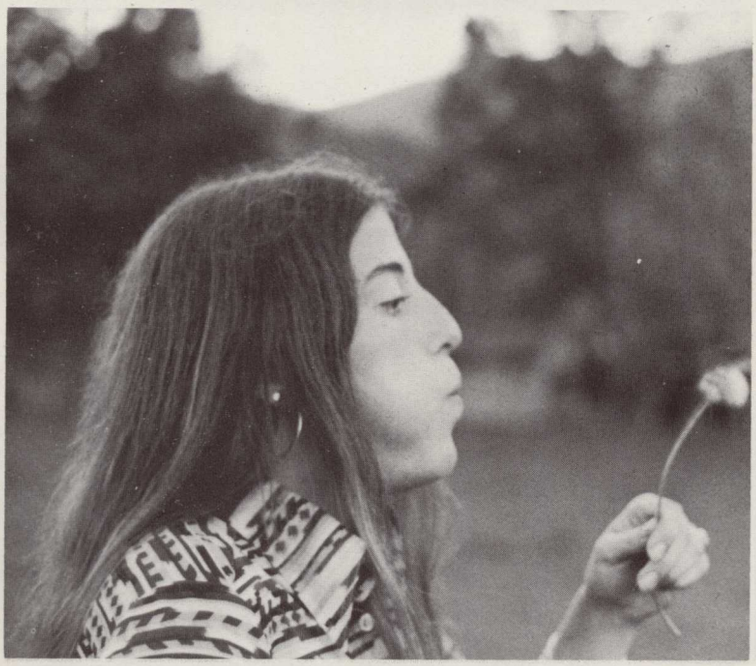

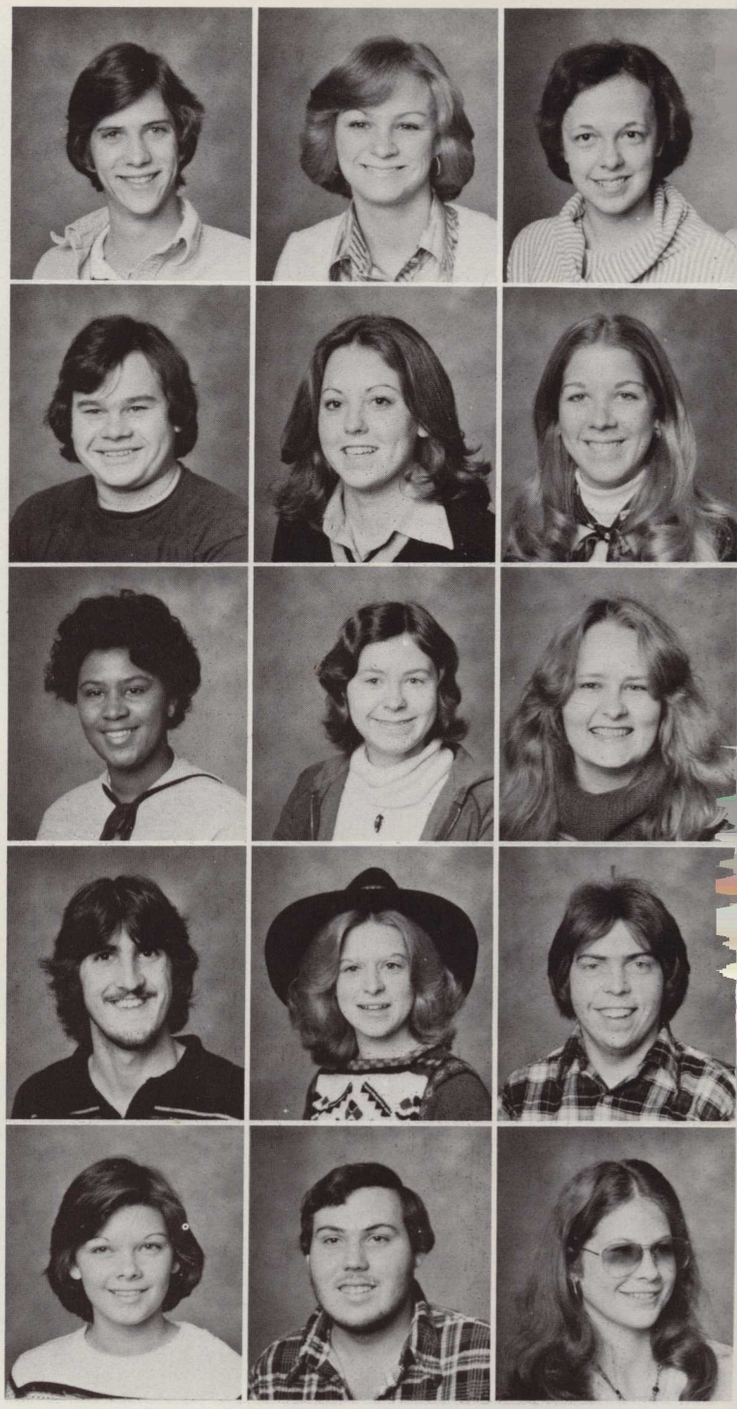

Russell Payne
Terry Plott
Betsy Powell
Barry Pulliam
Margaret Ratzlaff

Laura Perry
Jean Plummer
Cheryl Powers
Kathy Quaile
Jimmy Reese

Susan Phillips
Betsy Porter
Deborah Pritchett
Daniel Rainey
Nanette Riddle

Deborah Robertson
Russel Samples
Lisa Sharber
Jami Shick
Floyd Simons

David Robinson
Suzanne Saunders
Stacy Sharp
Randall Shuford
Deborah Simpson

Robert Russ
Jeff Seabolt
Jenifer Shepman
Melvin Silvey
David Singleton

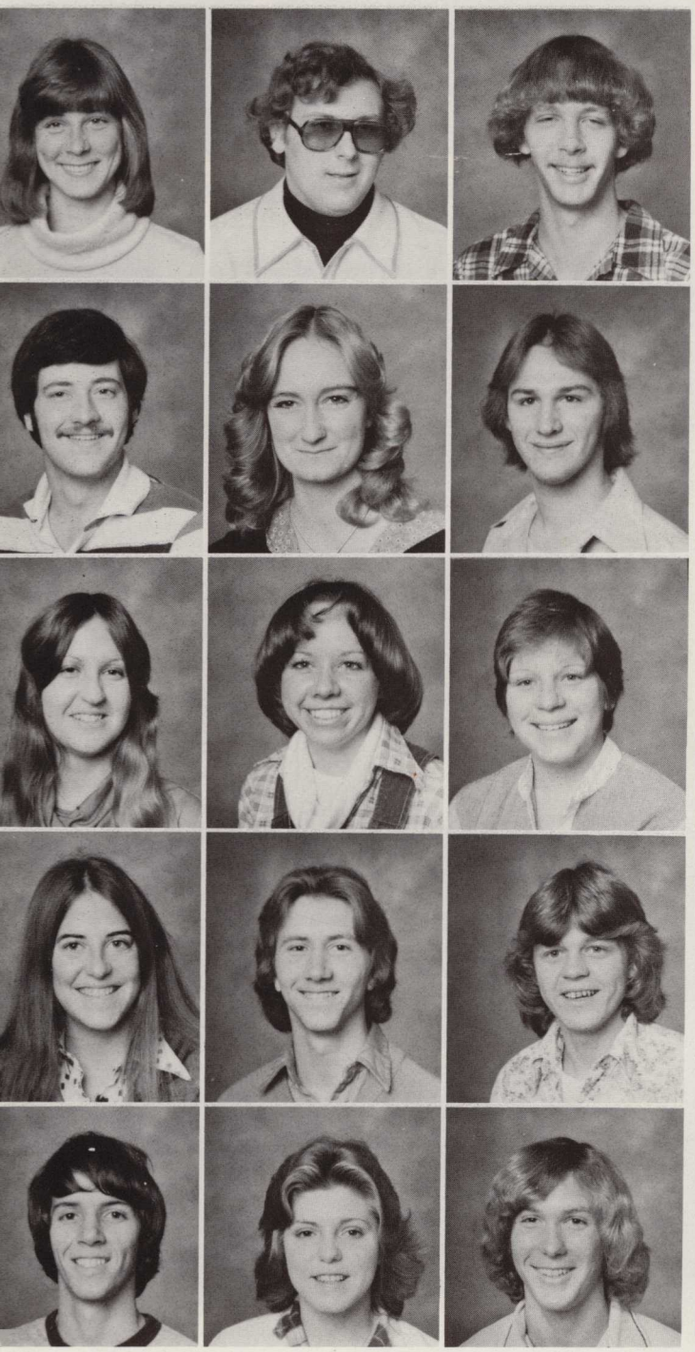

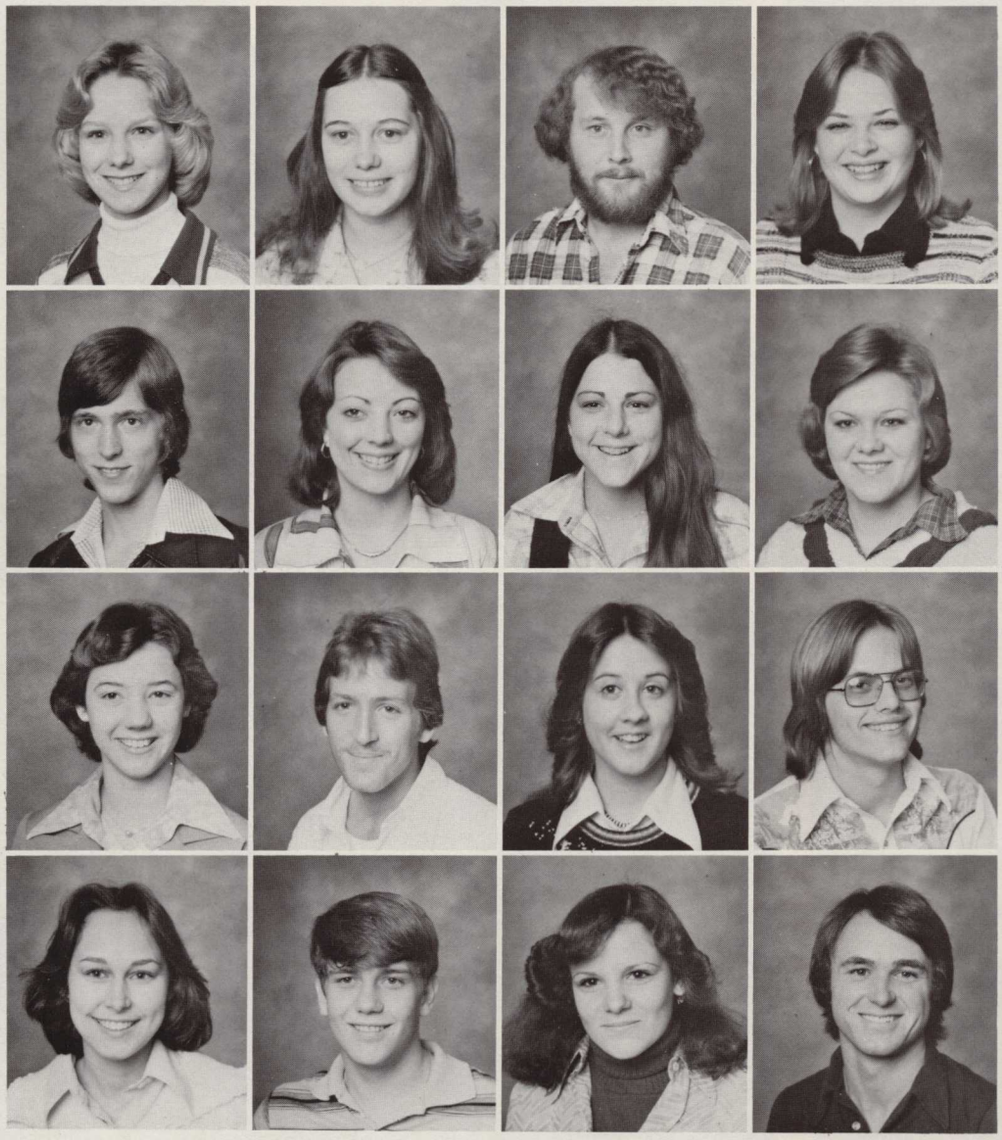

Anita Sinnen
Alan Smith
Catherine Staples
Melanie Thomas

Julie Sistrunk
Cecilia Smith
David Summers
Keith Thompson

Don Skender
Susan Spivey
Nancy Tate
Teresa Thompson

Letitia Sledge
Myra Springfield
Michael Thacker
William Thompson

Jay Turner
Greg Wallace

Michael Turner
Gina Ward

Joni Vance
Mitchell Warren

Leo Wade
Cheryl Whitlow

Lynn Waldron
Pamela Wiggins

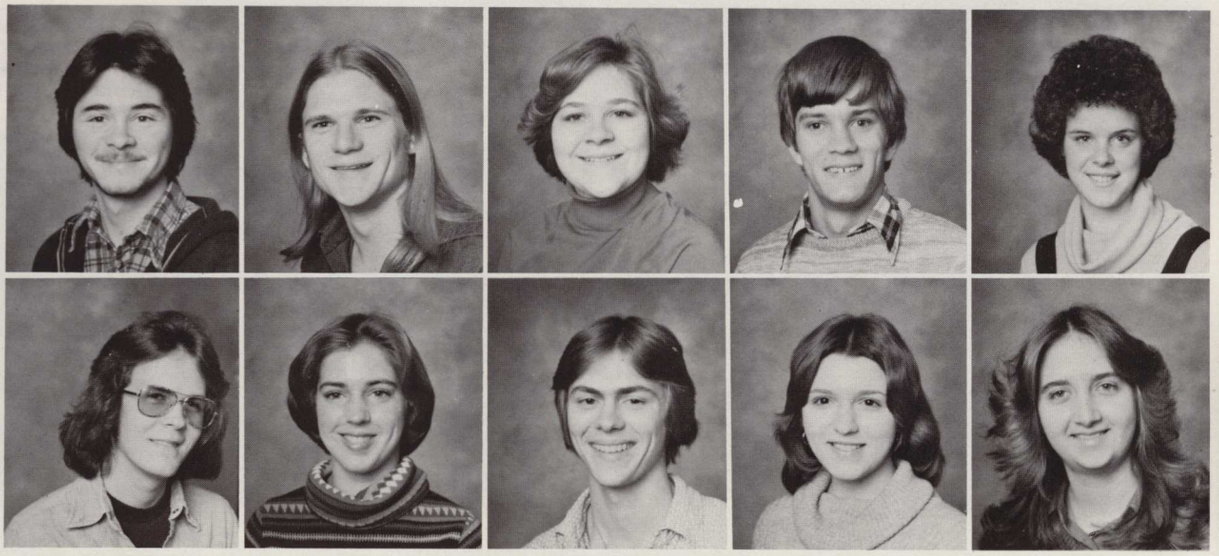

Jim Willard
Rick Willits
Joye Womble
Mickey Yongue

Amy Williams
Charles Wilson
Angela Wood
Kim York

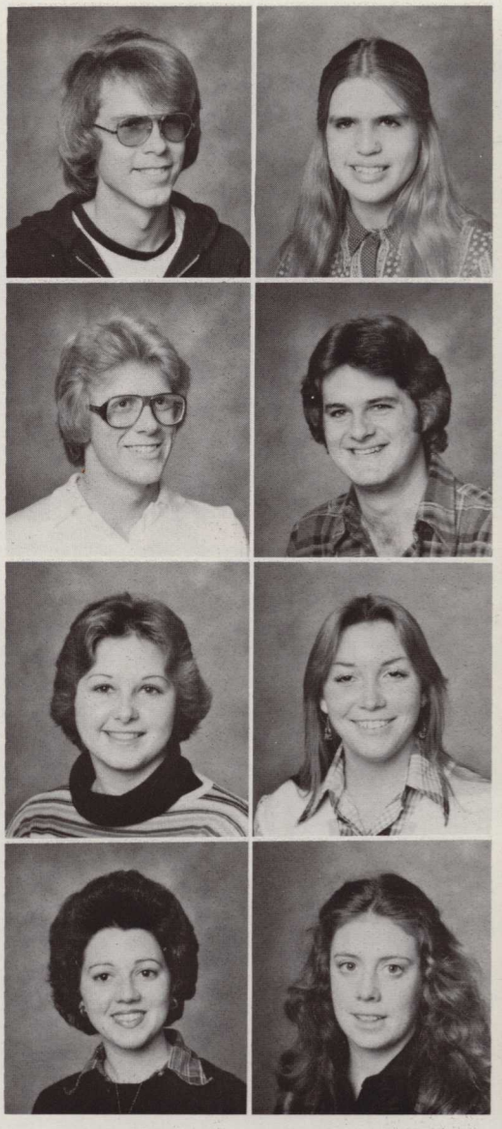

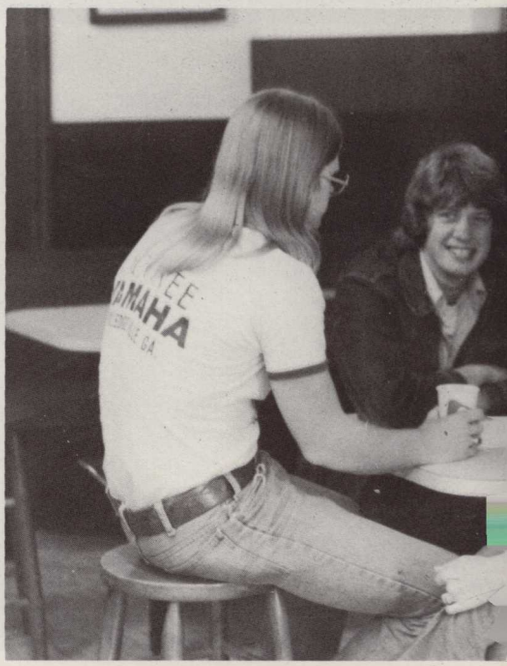

Patrice Williams
Diane Wimpey
Jennifer Wood
Rhonda Young

Susan Williams
Tim Winstead
Jewel Yergin
Cheryl Youngblood

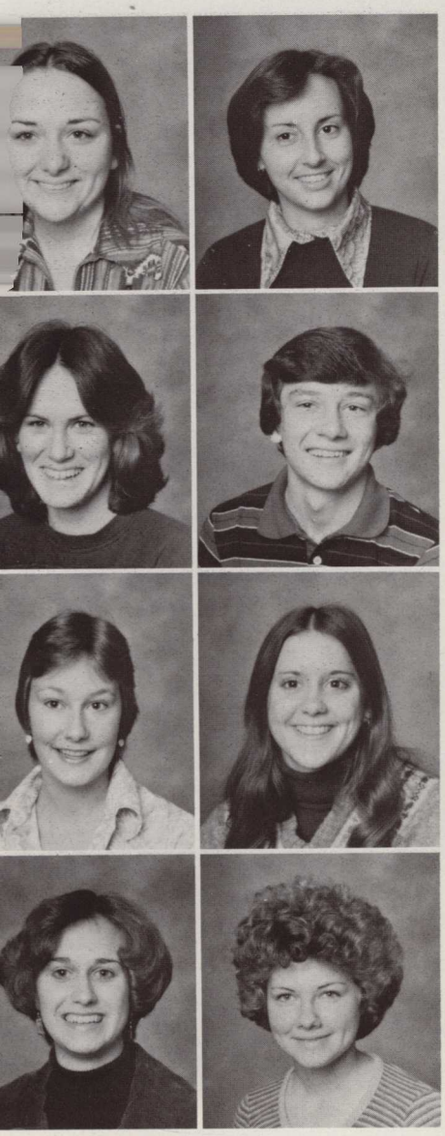

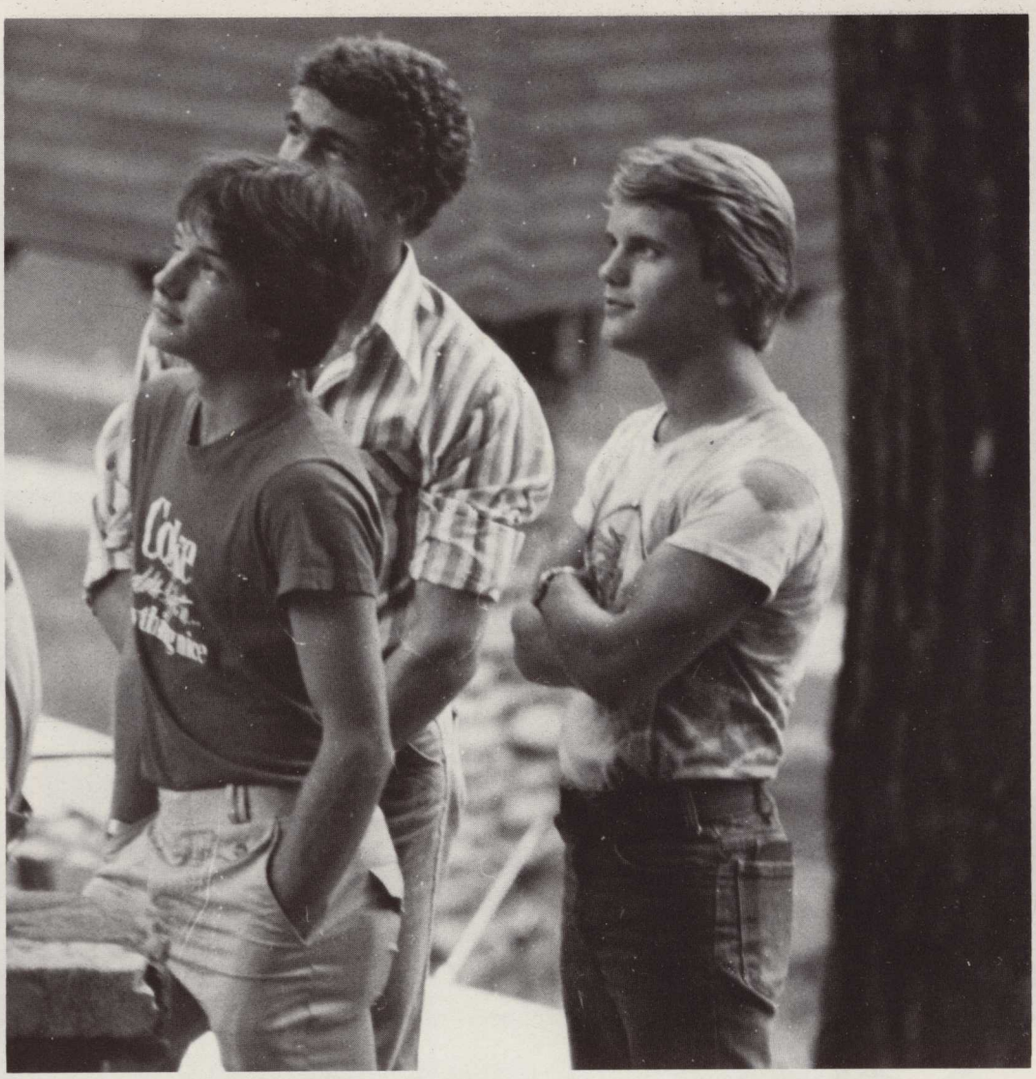

Brad Bradham
Tom Davis
Marty Godfrey
Reuben Green
Alan Johnson

John O'Kelley
Richard Peacock
Tom Preston
Stacie Barker
Patti Gibson

April Godbold
Kristin Houser
Karen Satterfield
Mary Lee Threadgill
Helen Thompson

Debbie Tomlin
Julie Wakely
Reneé York
Butch Frye
Janet McManus

STUDENT SENATE

Susan Williams
Ollie McGahee
Tim Tennent
Randy Vick
Julic Bradham

President — Paul Mitchell
Vice-President — Butch Barnes
Secretary — Debra Durham
Treasurer — Laura Holcomb
Sgt. at Arms — Charlie Ginn

COUNCIL OF PRESIDENTS

Paul Mitchell	Student Senate
Debra Osborne	Pro Musica
Molly Sellers	Corn Creek Review
Debbie Tomblin	Alpha Sigma
Ken Hamilton	Spat Club
Peggy Hampton	Dorcas Club
Kristin Houser	Enotah
Kerri Kay	Phi Theta Kappa
Pat Jordan	Delta Gamma
Tammy Johns	Phi Delta
Natalie Burkhalter	Art Students League
Joe Traylor	Country Dancers
Ronny Weaver	Wesley Fellowship
Tracy Meeks	Phi Chi
Marty Godfrey	Upsilon Delta Sigma
Tom Davis	Kappa Tau Omega
Lisabeth Smith	IRC
Chuck Warren	IGC
Martha Payne	Enotah Echoes
John Watson	Vespers
Colin Croft	Ministerial Conference
Frenda Stancil	Sigma Beta Sigma
Christy Calhoun	Alpha Iota
Kathy Gaines	BSU
Frank Dollar	Quantrek

INTER-GREEK COUNCIL

Chuck Warren — President
Tony Carter — Vice-President
Susan Grimaund — Secretary
Tom Davis
Ken Masten
Tracy Meeks
Steve Clinton
Christy Calhoun
Sharon Blom
Debra Leonard
Frenda Stancil
Mary Lee Threadgill
Marty Godfrey
Butch Barnes
Tammy Johns
Darlene Palmer

DORCAS

Peggy Hampton
Stacie Barker
Kerri Kay
Georgia Bass
Darlene Palmer
Reneé York
Patti Gibson
Laura Holcomb
Lisabeth Smith
Karen Saterfield
Fredna Stancil

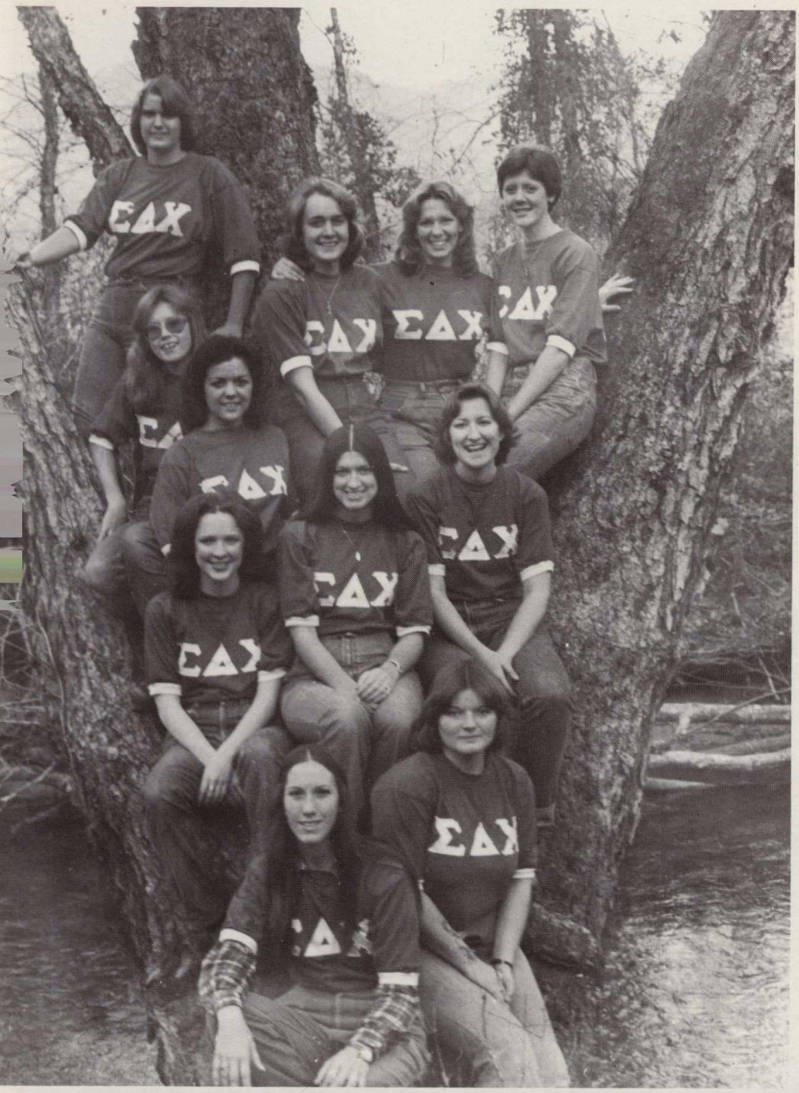

President — Peggy Hampton
Vice-President — Stacie Barker
Recording Secretary — Darlene Palmer
Corresponding Secretary — Reneé York
Treasurer — Karen Satterfield
Chaplain — Fredna Stancil
Food Chairman — Kerri Kay
Advisor — Mrs. Bryant

SPAT CLUB

Doug Anthony
Colin Croft
Tom Davis
Marty Godfrey

Ken Hamilton
Ken Masten
John O'Kelley
Richard Peacock

Lee Phillips
Kirk Vardeman
Chuck Warren
Ronnie Weaver
Sponsor — Dr. Ray Farley
Advisor — Mr. Bob Bryant
Sweetheart — Peggy Hampton

Officers
President — Ken Hamilton
Vice-President — Ken Masten
Treasurer — John O'Kelley
Secretary — Kirk Vardeman
Chaplain — Colin Croft
Advisor — Bob Bryant

ART STUDENTS LEAGUE

President — Natalie Burkhalter
Vice-President — Lisa Nash
MEMBERS
Georgia Bass
Debbie Botsaris
Tammy Broadwater
Tony Carter
Laura Coleman
Marjorie Coleman
Ron Colvin
Natalie Garrett
Ken Hamilton
Rusty Miller
Jean Plummer
Deborah Pritchett
Mignon Majors
Angie Woods
Jamie Shick
Jane Scott

President — Kerri Kay
Vice-President — Mark P. Smith
Secretary — Lynn Fowler
Treasurer — Lisabeth Smith
Reporter/Historian — Melanie McGinnis
MEMBERS
Sheila Aaron
Stacie Barker
Jim Bloodworth
Karen Brock
Julie Corkran
Suzanne Denton
Diane Geitgey
April Godbold
Marty Godfrey
Susan Grimaud
Janet Hunter
Richard Peacock
Roxanne Powell
Beth Scott
Jane Scott
Larry Shook
Mary Lee Threadgill
Julie Wakely
Ronnie Weaver
Sid Williams
Anita Wood
Sponsor — Dr. Dotson
Co-Sponsor — Mr. Waldroup

PHI THETA KAPPA

THE ENOTAH ECHOS

Editor — Martha Payne
Associate — Diane Rooks
News Editor — Mickey Yongue
Feature Editor — Anne Harper
Entertainment Editor — Susan Lee
Exchange Editor — Mary Anne Thompson
Sports Editor — Ollie McGahee
Photographer — John Beverstein
Typist — Joye Womble
Advisor — Leon Lee

STAFF
Barbara Barrett
Bonnie Moye
Darlene Palmer
Kerri Kay
Sally Begley
Steve Dillon
Charlie Ginn
Tim Montgomery
Dennis Noles
Beck Dyer
Charles Hardesty
Lynn Waldron
Anne Rampey

STAFF
Molly Sellers — Editor
Beth Scott
Beth Darlington
Bettie M. Sellers
Steven Harvey

WRITERS
Melanie McGinnis
Sharon Carp
Edwin Batchelor
Scott Lago
Sharon Blom
Jerry Foley
Mark P. Smith
Myra Keith
Bill Katter
Mike Chambers
Jean Garrett
Carol Denise Johnson
Ed Jordan

CORN CREEK REVIEW

IRC

Officers
President: Lisabeth Smith
Vice-President: Sandy Kent
Sec.-Treas.: Penny Sherrill
Advisor: Rev. John Kay

Members
Cathy Gaines, Jane Scott, Becky Dyer, Reuben Green, Jeff Lane, Julie Wakely, Colin Croft, Judy Rowan, Debbie Tomblin, Sharon Blom, Ronny Weaver, Peggy Hampton, Susie Haddock, Beth Dillard, John Watson, Laura Holcomb.

WESLEY FELLOWSHIP

Members
Lisabeth Smith, Sheila Inman, Susan Lee, Debbie Tomblin, Susan Phillips, Julie Wakely, Kerri Kay, Ronnie Weaver, Rhonda Ingold, Kathy Gresham, Sally Begley, Tim Tennet, Peggy Hampton, Julie DeWitt, Danny Bennett, Pam Wiggins.

MINISTERIAL CONFERENCE

Members
Judy Rowan, Susan Phillips, Susan Lee, Sharon Carp, Pam Wiggins, Sheila Inman, Kerri Kay, Kathy Gresham, Sandy Kent, Julie Wakely, Barbara Keeling, Jewel Yergin, Steve Wallis, David Stiles, Danny Bennett, Jane Scott, Penny Sherrill, Colin Croft.

BSU

Members
Doug Hall, Julie DeWitt, Jane Scott, Kathy Gaines, Judy Rowan, Sheila Inman, Sandy Kent, Steve Wallis, Susan Phillips, Penny Sherrill.

ENSEMBLE

David Benson, Sharon Carp, Lynn Fowler, Myra Keith, Susan Lee, Lori Lovin, Sally McAbee, Debra Osborne, Grady Prosser, Daniel Rainey, Rusty Samples, Jay Turner, Mary Whigham, Sharon Blom.

Emily Bassett, Sally Begley, David Benson, Beverly Bruce, Sharon Carp, Russell Chambers, Wally Crawford, Lynn Davis, Cindy Dyer, Lynn Fowler, Kathy Gaines, Kim Green, Cindy Guest, Melanie Hale, Darcy Hammond, Laurie Hutcheson, Rhonda Ingold, Sheila Inman, Ginger James, Jennifer Jones, Myra Keith, Kathy Kennon, Susan Lee, Lori Lovin, Mary Ann Mitchell, Sally McAbee, David McDaniel, Ollie McGahee, Deone Nichols, Debra Osborne, Grady Prosser, Daniel Rainey, Judy Rowan, Rusty Samples, Suzanne Saunders, Nancy Tate, Jay Turner, Joni Vance, Melinda Varner, Lee Wade, Ronnie Weaver, Mary Whigham, Cheryl Whitlow, Susan Williams, Mickey Yongue.

CHORAL UNION

MEMBERS:
Debra Osborne
Lynn Fowler
Grady Prosser
Mary Whigham
Myra Keith
Judy Rowan
Cindy Moore
David Benson
Randy Schuford
Daniel Rainey
Jay Turner
Joni Vance
Rusty Samples
Kathy Gaines
Amy Williams
Lori Lovin
Mark Smith
Phillip Samson
Susan Lee
Sharon Carp
Laurie Hutcheson
Pat Jordan
Sally McAbee
Melanie Hale
Cindy Dyer
Susan Ehlert
Reuben Green
Rusty Miller

President — Debra Osborne
Vice-President — Lynn Fowler
Secretary — Mary Whigham
Treasurer — Grady Prosser
Historian — Myra Keith
Sponsor — William Fox

PRO MUSICA

ENSEMBLE

David Benson, Sharon Carp, Lynn Fowler, Myra Keith, Susan Lee, Lori Lovin, Sally McAbee, Debra Osborne, Grady Prosser, Daniel Rainey, Rusty Samples, Jay Turner, Mary Whigham, Sharon Blom.

Emily Bassett, Sally Begley, David Benson, Beverly Bruce, Sharon Carp, Russell Chambers, Wally Crawford, Lyn Davis, Cindy Dyer, Lynn Fowler, Kathy Gaines, Kim Green, Cindy Guest, Melanie Hale, Darcy Hammond, Laur Hutcheson, Rhonda Ingold, Sheila Inman, Ginger James, Jennifer Jones, Myra Keith, Kathy Kennon, Susan Lee, Lo Lovin, Mary Ann Mitchell, Sally McAbee, David McDaniel, Ollie McGahee, Deone Nichols, Debra Osborne, Grady Pro ser, Daniel Rainey, Judy Rowan, Rusty Samples, Suzanne Saunders, Nancy Tate, Jay Turner, Joni Vance, Melinda Va ner, Lee Wade, Ronnie Weaver, Mary Whigham, Cheryl Whitlow, Susan Williams, Mickey Yongue.

CHORAL UNION

MEMBERS:
Debra Osborne
Lynn Fowler
Grady Prosser
Mary Whigham
Myra Keith
Judy Rowan
Cindy Moore
David Benson
Randy Schuford
Daniel Rainey
Jay Turner
Joni Vance
Rusty Samples
Kathy Gaines
Amy Williams
Lori Lovin
Mark Smith
Phillip Samson
Susan Lee
Sharon Carp
Laurie Hutcheson
Pat Jordan
Sally McAbee
Melanie Hale
Cindy Dyer
Susan Ehlert
Reuben Green
Rusty Miller

President — Debra Osborne
Vice-President — Lynn Fowler
Secretary — Mary Whigham
Treasurer — Grady Prosser
Historian — Myra Keith
Sponsor — William Fox

PRO MUSICA

EUROPEAN STUDY TOUR

Participants in the Europe 77 study tour were Dr. James Hale, director, Darlene Palmer, Janet Palmer, Peggy Hampton, Debbie Tomblin, Mary Lee Threadgill, Amy Grimaud, Joe Traylor, Ricky Blackshear, Tammy Johns, Tom Woodruff, Miss Jane Akins, Dean Martin, Natalie Burkhalter, Mignon Major, Jerry Brussack, Melanie Hale, Mrs. Alice Day, George Ford, Jean Plummer, Mrs. Louise Welch, Doug Anthony, Wayne Glover, Pete Swindler, Marcus Wilson, Lydia Jackson, Marjorie Coleman, Jami Shick, Will Howell, and Sue Spivey. Photographs by Ricky Blackshear.

Het schand
van de
knapenschende
MAILBOX
BOYS
ISSUE 1

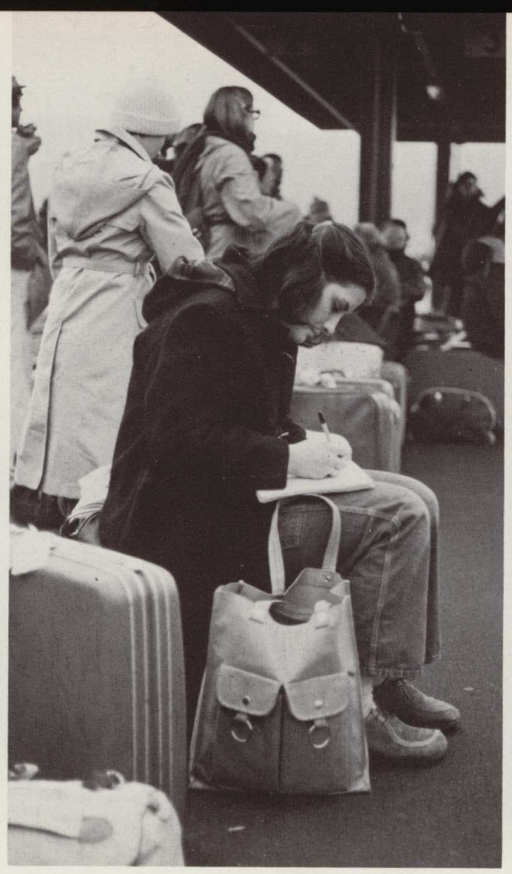

COSTA
COFFEE

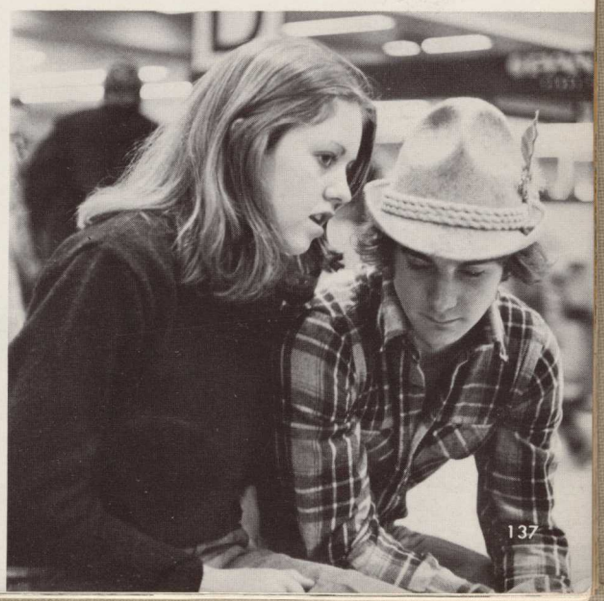

MEN'S TENNIS TEAM

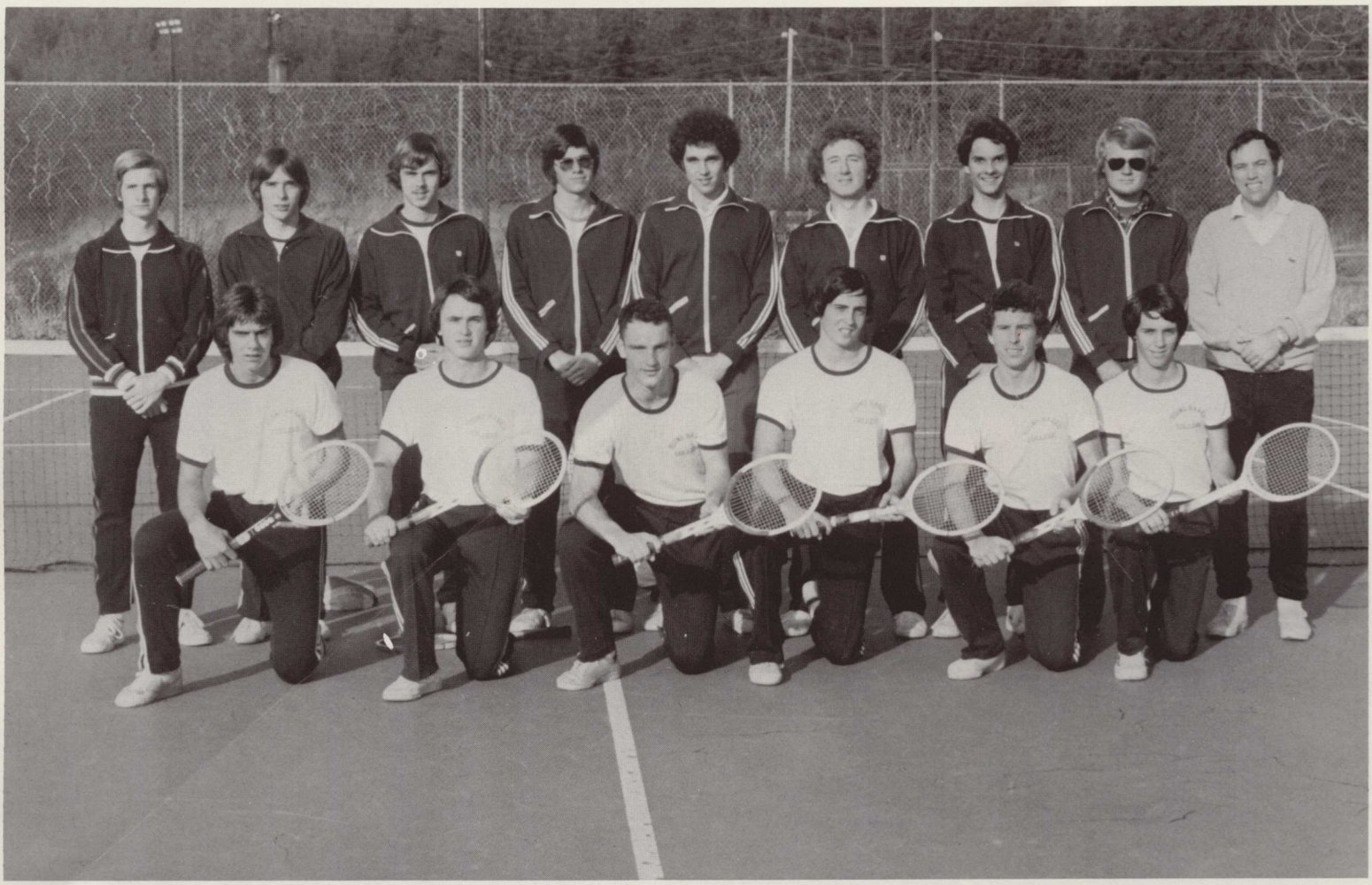

Back Row: David Howard, Steve Gallman, Forrest Hudgins, Kenny Leach, Mark Smith, Sid Williams, Brad Bradham, David Lee, Coach Nichols. **Front Row:** Biff Lloyd, Bill Thompson, Jeff Bass, Jerry Brussack, Richard Peacock, Floyd Simons.

April Godbold
Coach Mark Fly
Suzanne Denton

Tori Stewart
Anne Shurley
Cindy Guest

Brenda Gibby
Gina Ward
Diane Geitgey
Stacie Barker

WOMEN'S TENNIS TEAM

QUANTREK

President — Frank Dollar
Vice-President — Natalie Garret
Treasurer — Jimmy Elder

MEMBERS:
Tony Oglesby
Jeff Cornish
John Jack
Bob Ordner
Karen Cale
Chris Cantrel
Karen Brock
Jammie Shick
Bruce Oliver
Jimmy Elder
Alan Smith
Tammy Broadwater
Mark Edwards
Natalie Garret
Mignon Major
Frank Dollar

DELTA GAMMA

President — Pat Jordan
Vice-President — Bonnie Waldron
Treasurer — Grady Prosser
Historian/Reporter — Jerry Foley

MEMBERS:
Lee Boggus
Shannon Boyd
Christa Constien
James Gwin
Scott Lago
Liz Nash
Cecelia Smith
Pat Jordan
Bonnie Waldron
Laurie Hutcheson
Grady Prosser
Jerry Foley
Edwin Batchelor
Wendall Burks

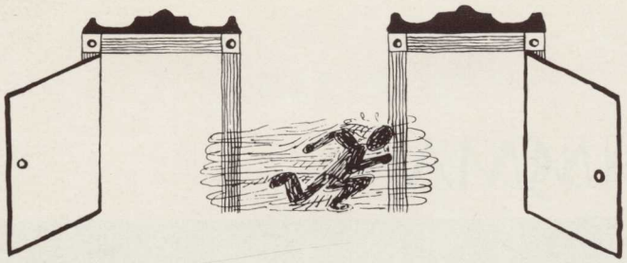

SEE HOW THEY RUN

Director . . . . . Charlotte Teague
Designer . . . . . William Teague

CAST

Ida . . . . . Lee Boggus
Miss Skillon . . . . . Christa Constien
Rev. Lionel Toop . . . . . Pat Jordan
Penelope Toop . . . . . Cecilia Smith
Cor. Clive Winton . . . . . Rusty Miller
Willy Briggs . . . . . Mike Hayes
The Intruder . . . . . James Gwin
Bishop of Lax . . . . . Wendell Burks
Rev. Arthur Humphrey . . . . . Scott Lago
Sgt. Towers . . . . . Jerry Foley

PRODUCTION STAFF

Stage Manager . . . . . Bonnie Waldron
Technical Director . . . . . Pat Jordan
Lighting Control . . . . . Cherrie Bowen, Grady Prosser, Shannon Boyd, Laurie Hutcheson
Sound . . . . . Edwin Batchelor
Property Crew . . . . . June Cuba, head and Tori Stewart
Costume Mistress . . . . . Liz Nash
Asst. . . . . Donna O'Kelley
Set Construction . . . . . Theatre 101 Class and Delta Gamma Drama Society
Poster Design . . . . . Scott Lago
Publicity . . . . . Karen Brock
Ushers and House Staff . . . . . Phi Delta Sorority

TARTUFFE
BY MOLIERÈ

Directed by
Charlotte Headrick Teague
Costume Design by
Susan M. Peters

Scenery and Lighting
Design by
Pat Jordan
Technical Direction by
William C. Teague

THE CAST

Madame Pernelle . . . . . Cecelia Smith
Elmire . . . . . Bonnie Waldron
Dorine . . . . . Lee Boggus
Damis . . . . . Michael Hayes
Mariane . . . . . Christa Constien
Cleante . . . . . Wayne Nunn
Flipote . . . . . Shannon Boyd
Orgon . . . . . Grady Prosser, Jr.
Valere . . . . . James Gwin
Tartuffe . . . . . Russell Samples
Loyal . . . . . Pat Jordan
Polica Officer . . . . . Rusty Miller

SPRING 1977 • MUSIC • THEATRE

PATIENCE BY W. S. GILBERT AND ARTHUR SULLIVAN

Directed by William H. Fox
Technical Director and Designer — Jean Young

APPLE TREE BY JERRY BOCK AND SHELDON HARNICK

Directed by Kerri Kay. Cast — Kathy Daly, Pat Jordan, and Edwin Batchelor.

PASSHIONELLA

Directed by Bonnie Waldron. Cast — Millie Sikes, Kurt Marshall, Caren Carr, Jerry Foley and Chorus.

ALPHA IOTA

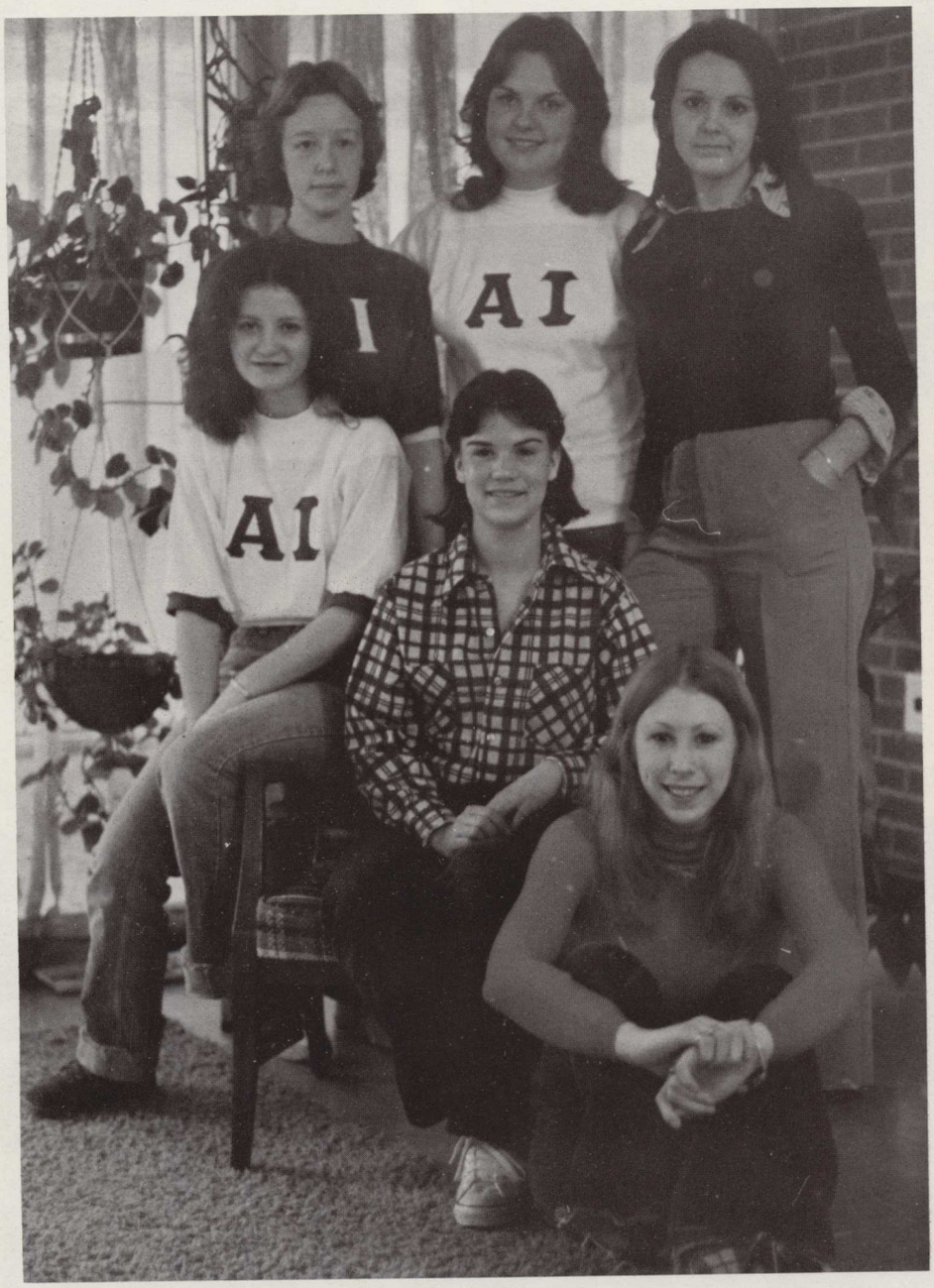

President — Christy Calhoun
Vice-President — Teresa Coggins
Treasurer — Debra Durham
Secretary — Sharon Blom
Rush Chairman — Bonnie Moye
Academic Chairman — Charlene Smith
Chaplain — Susie Haddock
IGC — Sharon Blom
Advisor — Mrs. Day

Christy Calhoun
Teresa Coggins
Sharon Blom
Debra Durham

Bonnie Moye
Charlene Smith
Susie Haddock
Kim Hanson
Kim York

Mickey Yongue
Kathy Kennon
Lynn Stevenson
Melanie Thomas
Cathy Christopher

Carol Johnson
Lori McCart
Dianne Covil
Rhonda Young
Lee Boggus

Laura Coleman
Becky Dyer
Susan Ehlert

DERBY DAY

AI

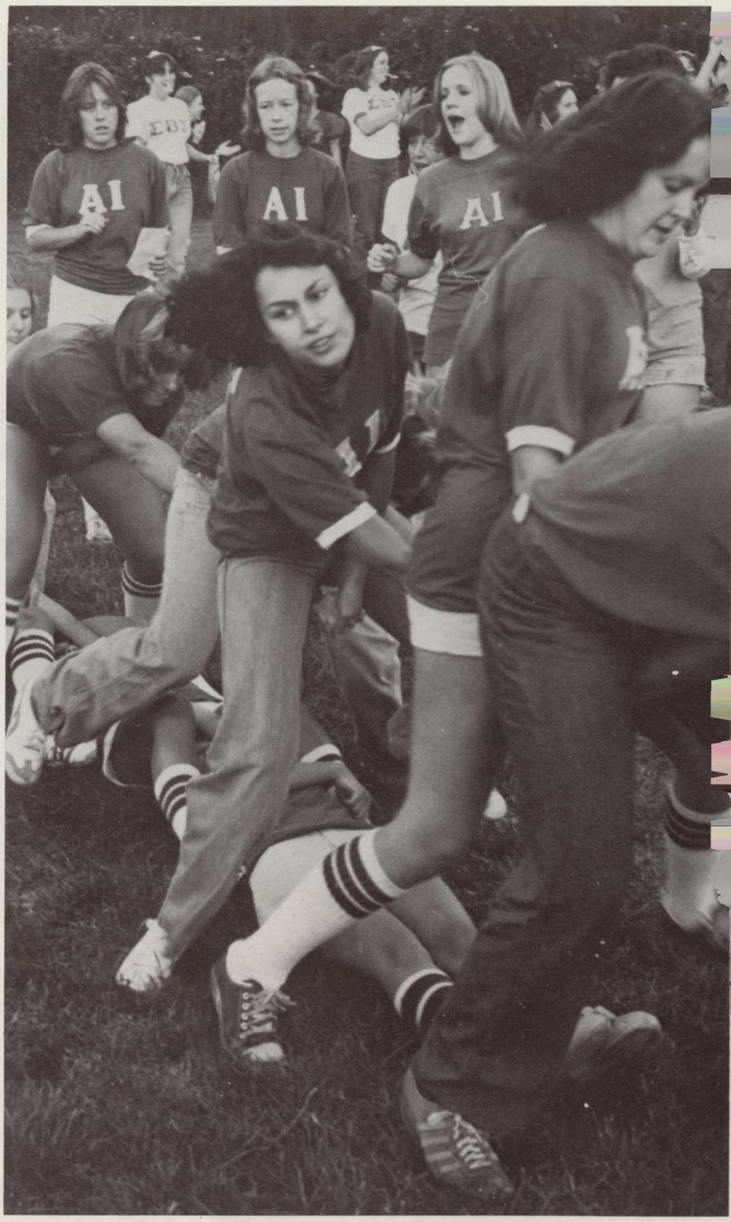

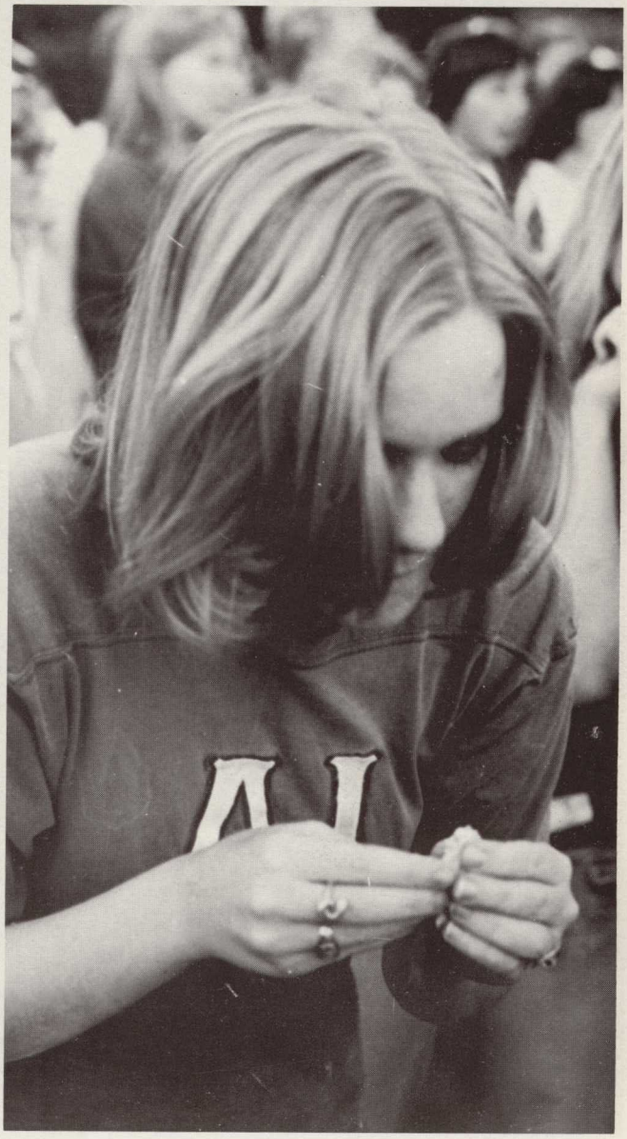

ACTIVITIES

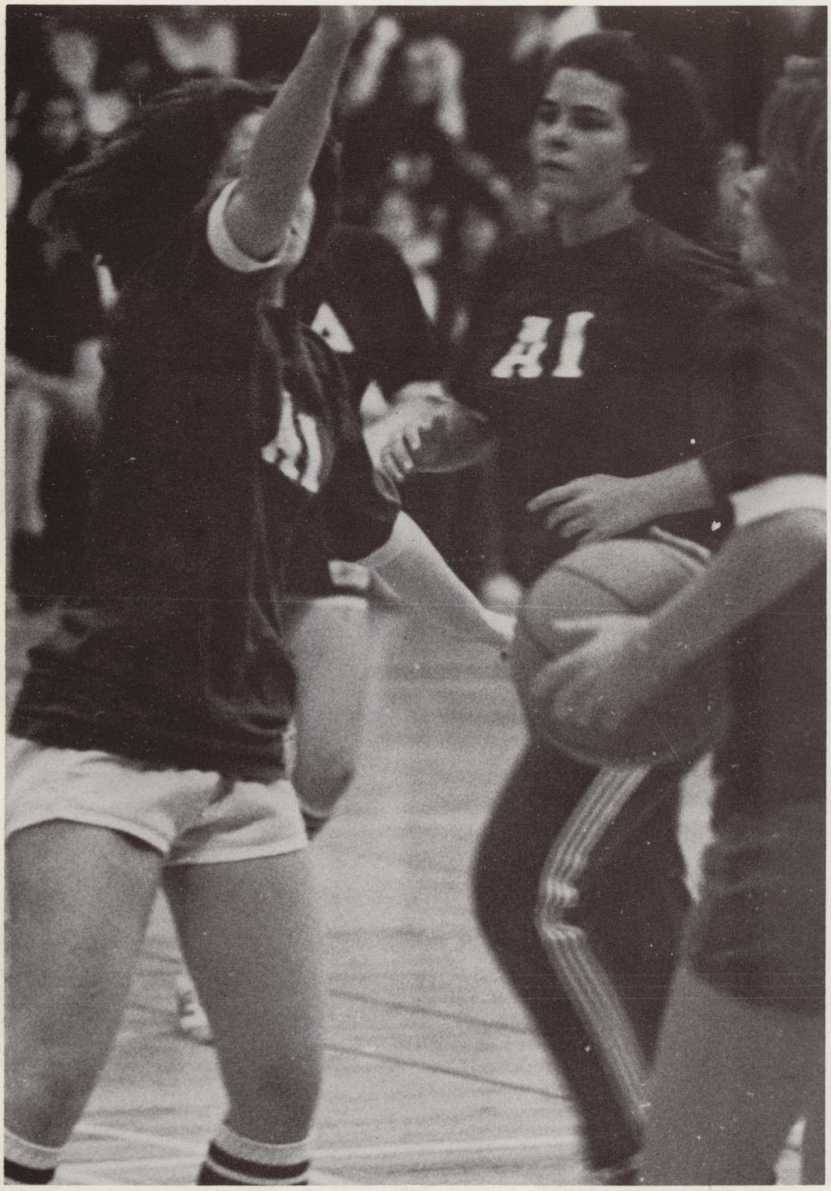

AI
AI

AI

AI
AI

KAPPA TAU OMEGA

President — Tom Davis
Vice-President — Chuck Warren
Treasurer — Ken Masten
Secretary — Kirk Vardeman

Brent Acree
Joe Barnes
John Beverstein
David Blackmon
Dan Blanchard
Scott Brown

Wendell Burks
Ruben Chandler
Mike Collins
Mike Dale
Tom Davis

Rusty Fortson
Charlie Ginn
Chris Heusel
Alan Johnson
Ed Jordan

Ken Masten
David McDaniel
Dennis Noles
Lee Phillips
Harley Smith
Bob Turner

Kirk Vardeman
Chuck Warren
April Godbold — Sweetheart
Karen Satterfield — Rose
Mr. Dyer — Advisor
Mr. Kimsey — Honorary Brother

FOOTBALL KTΩ

ΦX

ΦX
13
2
2

ACTIVITIES

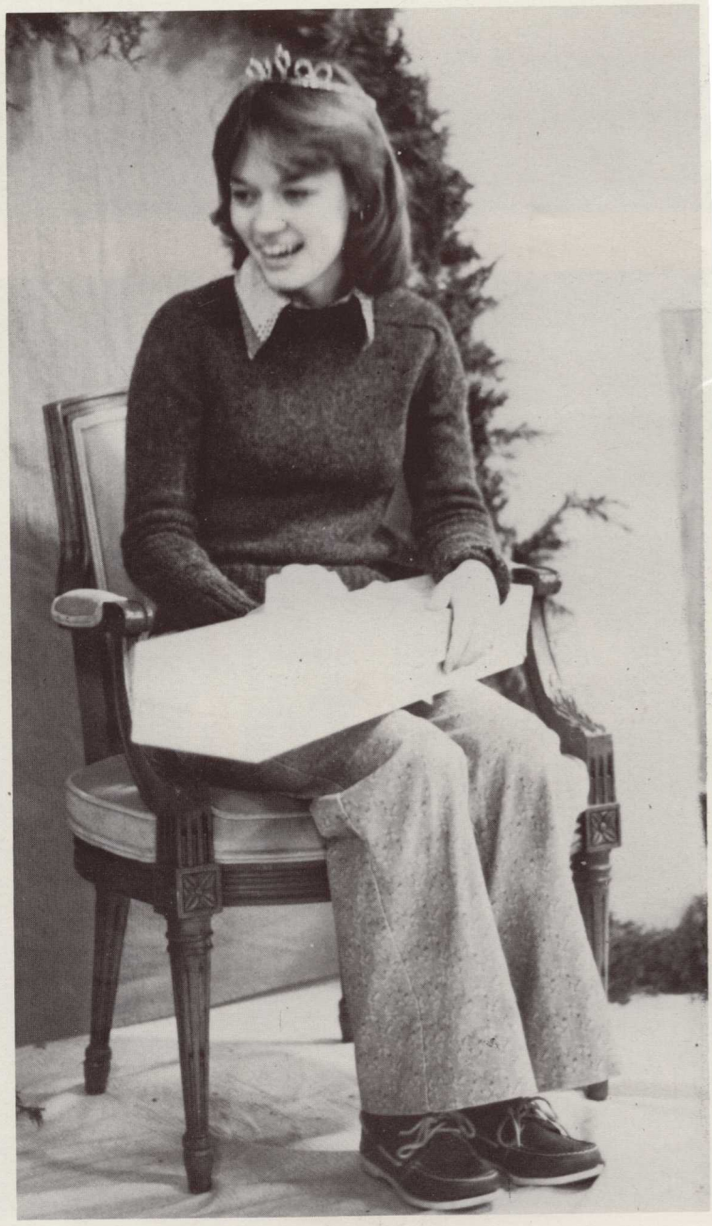

KTΩ

KTΩ

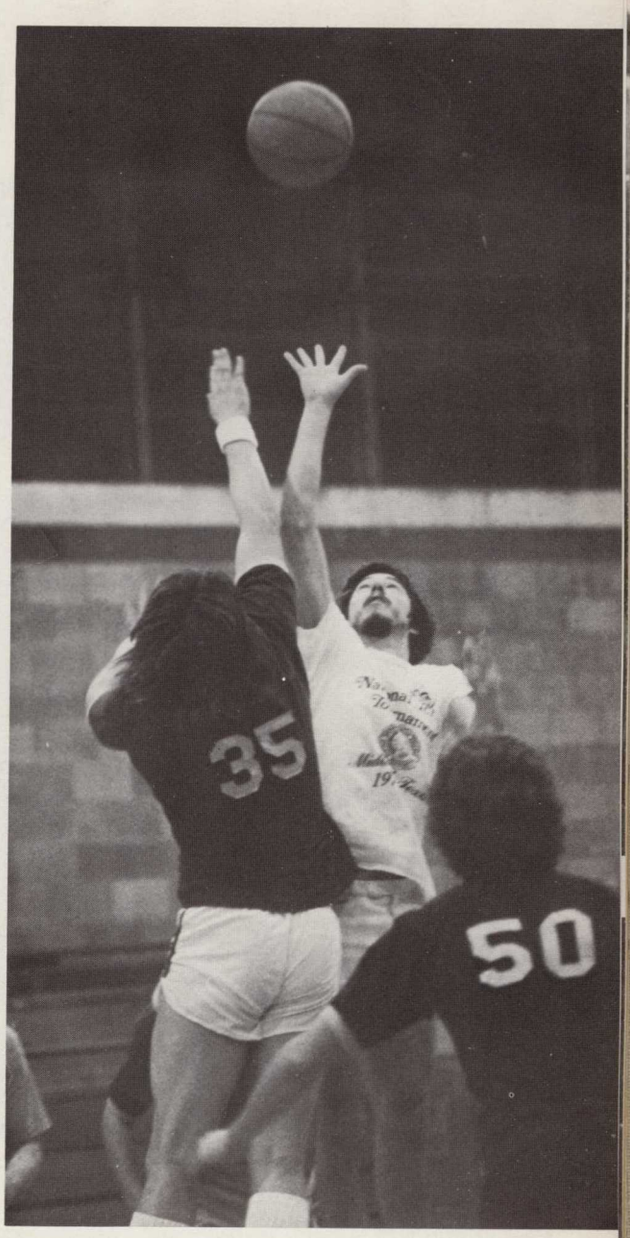
35
50

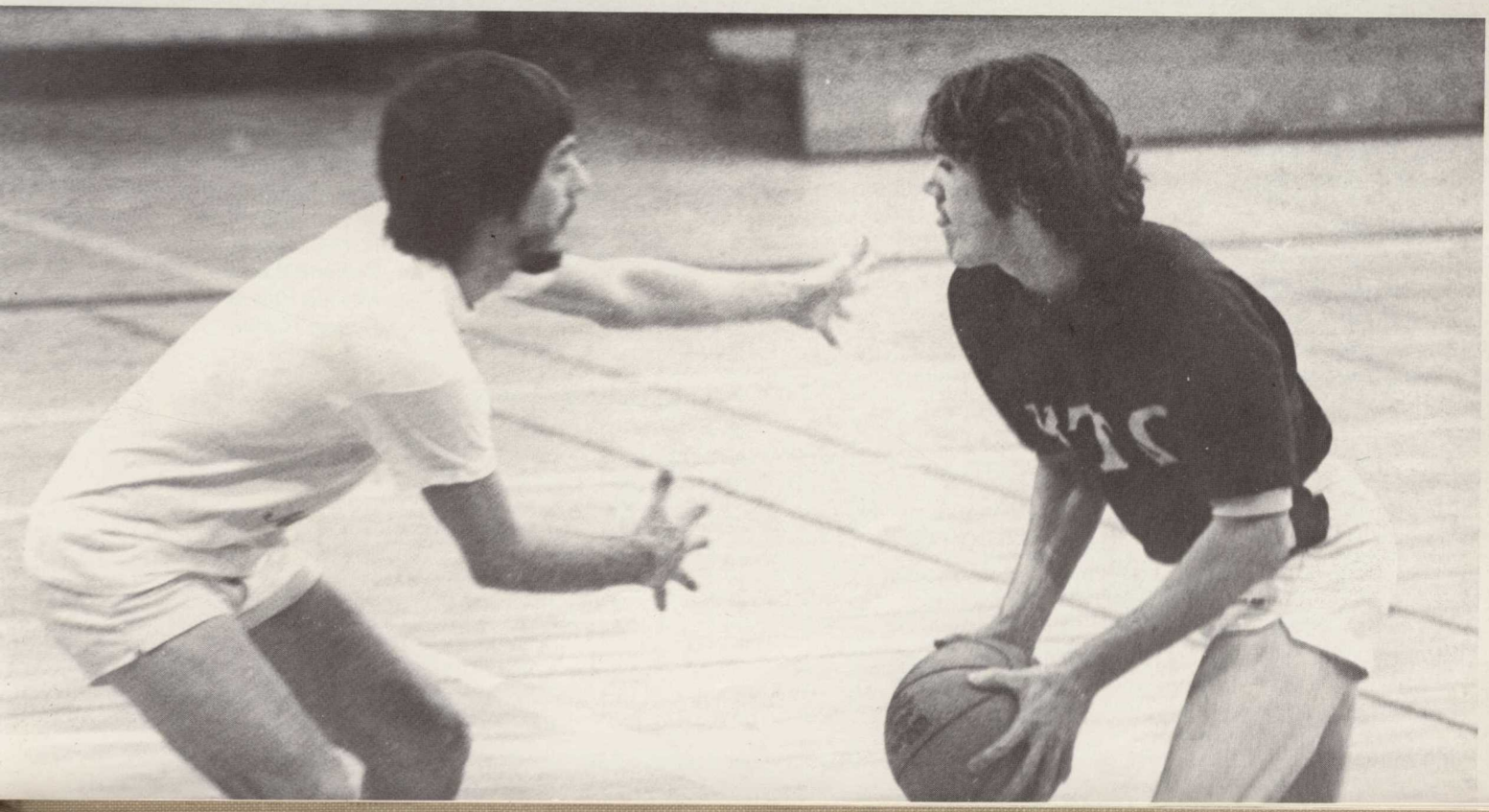
KTΩ

PHI DELTA

President — Tammy Johns
Vice-President — Janet Hunter
Pledge Trainer — Janet Hunter
Treasurer — Jessica Davis
Secretary — Karen Fendley
Social Chairman — Anita Wood
Publicity Chairman — Martha Payne
Sports Director — Darlene Palmer
Song Leader — Melanie Hale
IGC — Cheryl Towler
Advisor — Mrs. Hale

Tammy Johns
Janet Hunter
Anita Wood
Jessica Davis
Karen Fendley
Darlene Palmer
Martha Payne
Cheryl Towler

Melanie Hale
Mary Anne Thompson
Kristin Houser
Tori Stewart
Betsy Porter
Ginger James
Jan Garrett
Julie Crilly
Diane Palmer
Jo Garrett
Susan Spivey

Diane Wimpey
Kathy Quaile
Sally Adams
Jean Minecci
Kathy Carter
Cheri Bowen
Jenifer Shepman
Stacy Sharp
Jean Plummer
Cathey Westmoreland

Beth Morris
Shirley Long
Sheryl Kelley
Gayle Goecker
Cecilia Smith
Margaret McLeroy
Wanda Logan
Phyllis Loden
Lydia Jackson

Darcy Hammond
Julie Bradhem
Tracy Thompson
Joye Womble
Sandra Glisson
Debbie Robertson
Suzanne Saunders
Janice Scarborough
Susan Studdard

DERBY DAY

ΦΔ

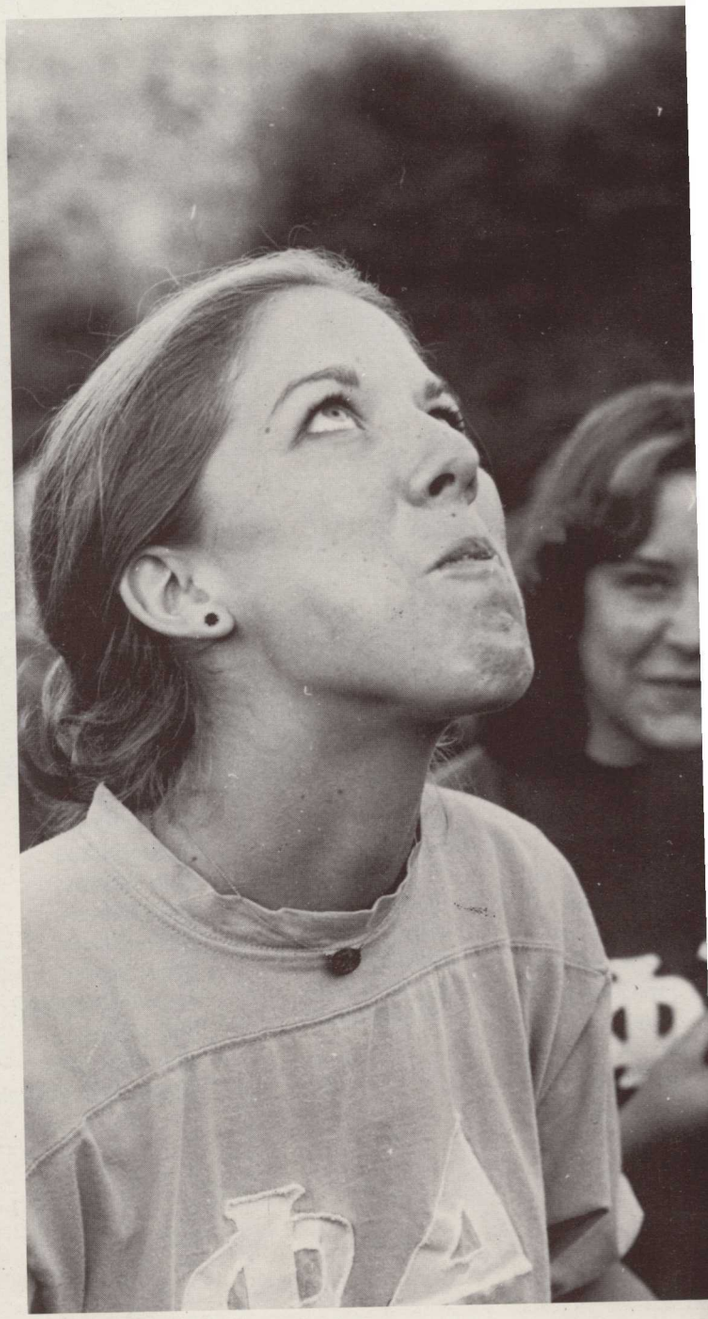

ΦΔ
ΦΧ

ΦΔ

ΦΔ
ΦΧ

ΦΔ

ACTIVITIES

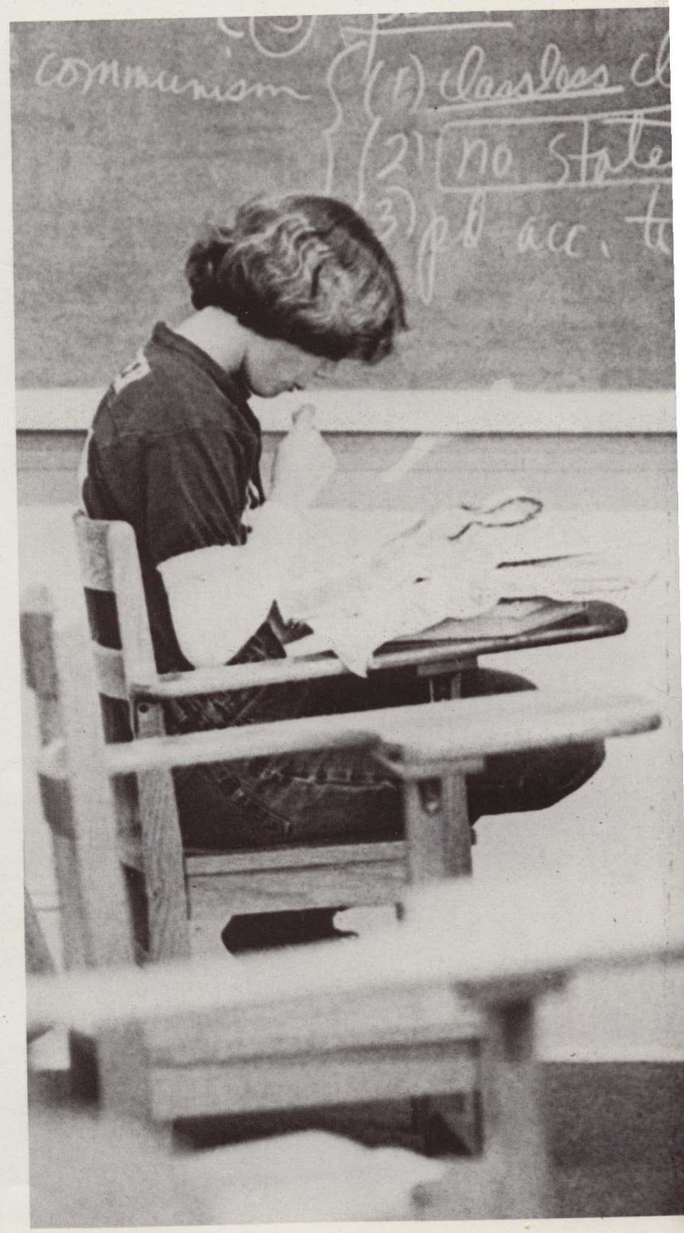

HUNTER
55
25
ΦΔ

12
HUNTER
55

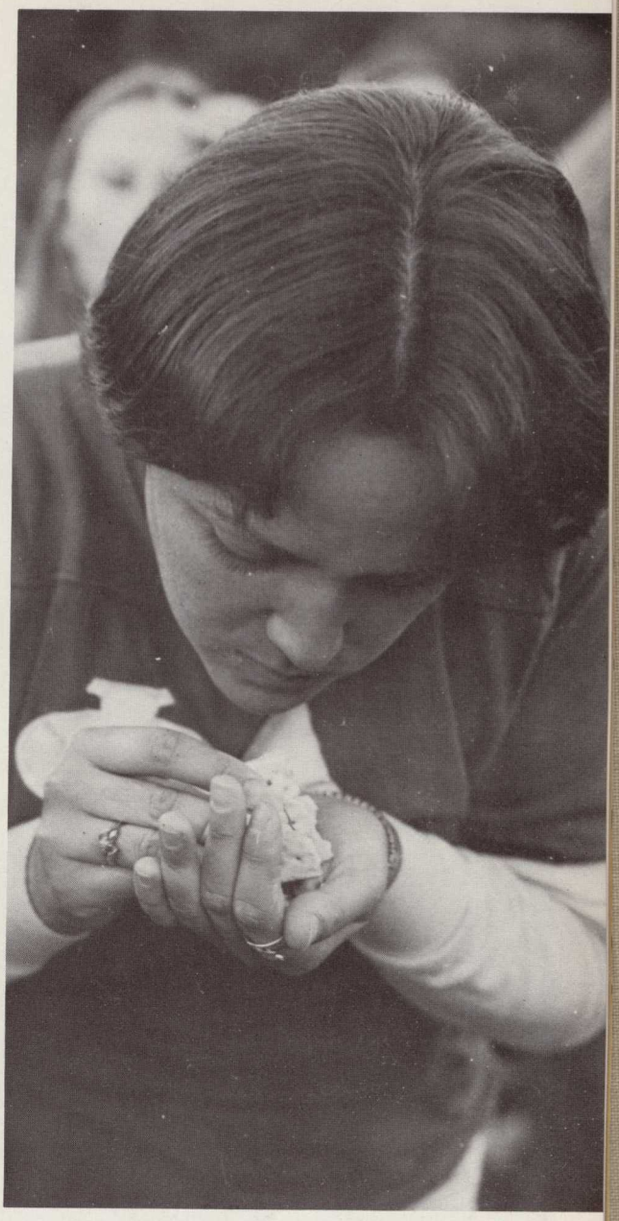

ΦΔ
ΦΔ
ΦΔ
ΦΔ

PHI CHI

President — Tracy Meeks
Vice-President — Steve Clinton
Secretary — John Dooly
Treasurer — Tom Preston
Social Chairman — Stephen Davis
Sports Chairman — Melvin Silvey
Chaplain — David Rainey
Sgt.-at-Arms — Wayne Glover
I.G.C. — Andy Kastner

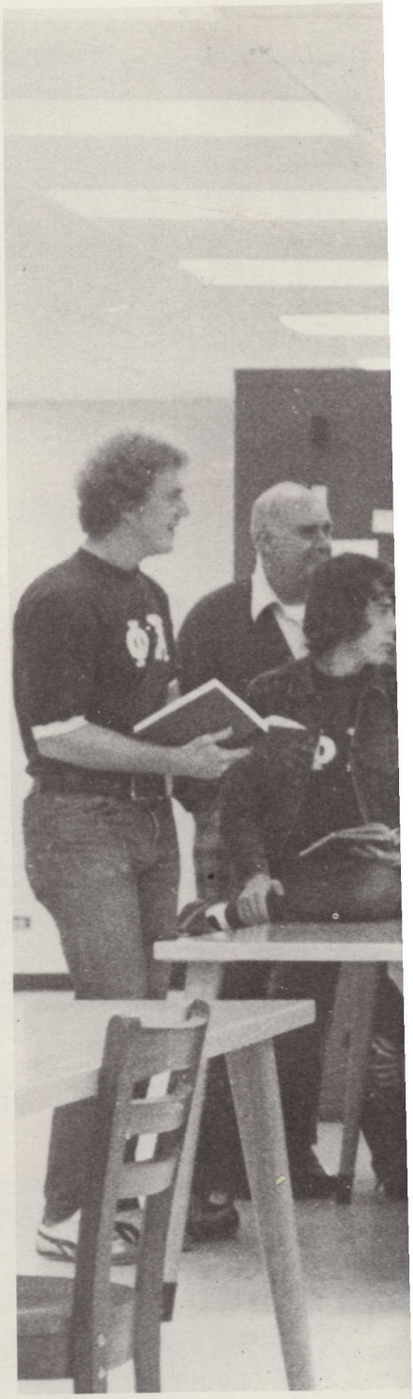

Tim Montgomery
Tracy Meeks
Steve Clinton
Tom Preston
Drew Smith
Steve V. Johnson

Steve Johnson
Jeff Cornish
Joel Irvin
Bobby Klein
Wayne Glover
David Rainey

Tim Olsen
Jimmy Tanner
Paul Spencer
Dean Martin
Billy Mitchell
Melvin Silvey

Terry Plott
Barry Lyle
Bobby House
Jimmy Epps
Dave Hayes
Steve Lemmon

Max Denton
Bret Arnold
John Dooly
John Guy
Eddie Geno
Andy Kastner

Joe Clements
John Skinner
Stephen Davis

FOOTBALL ΦX

ΦX

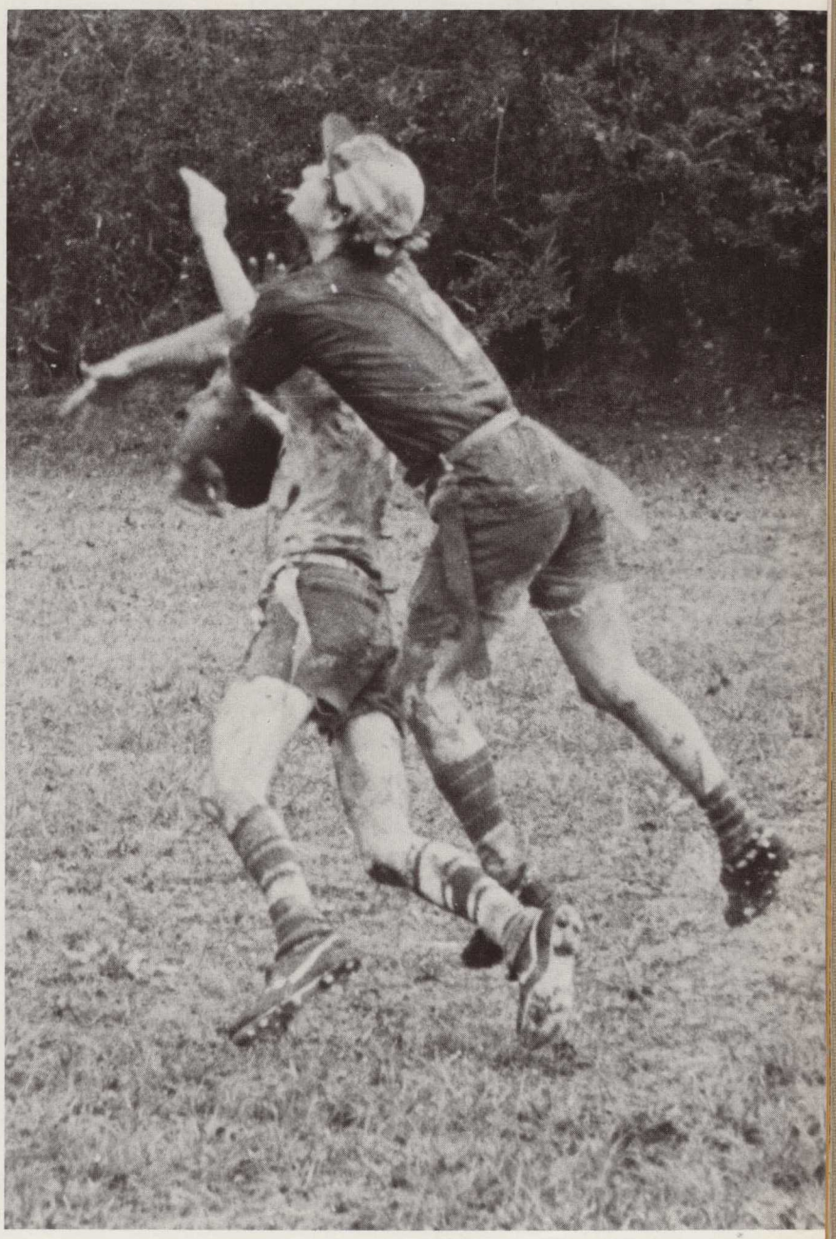

ΦX
ΓΔΣ

ACTIVITIES

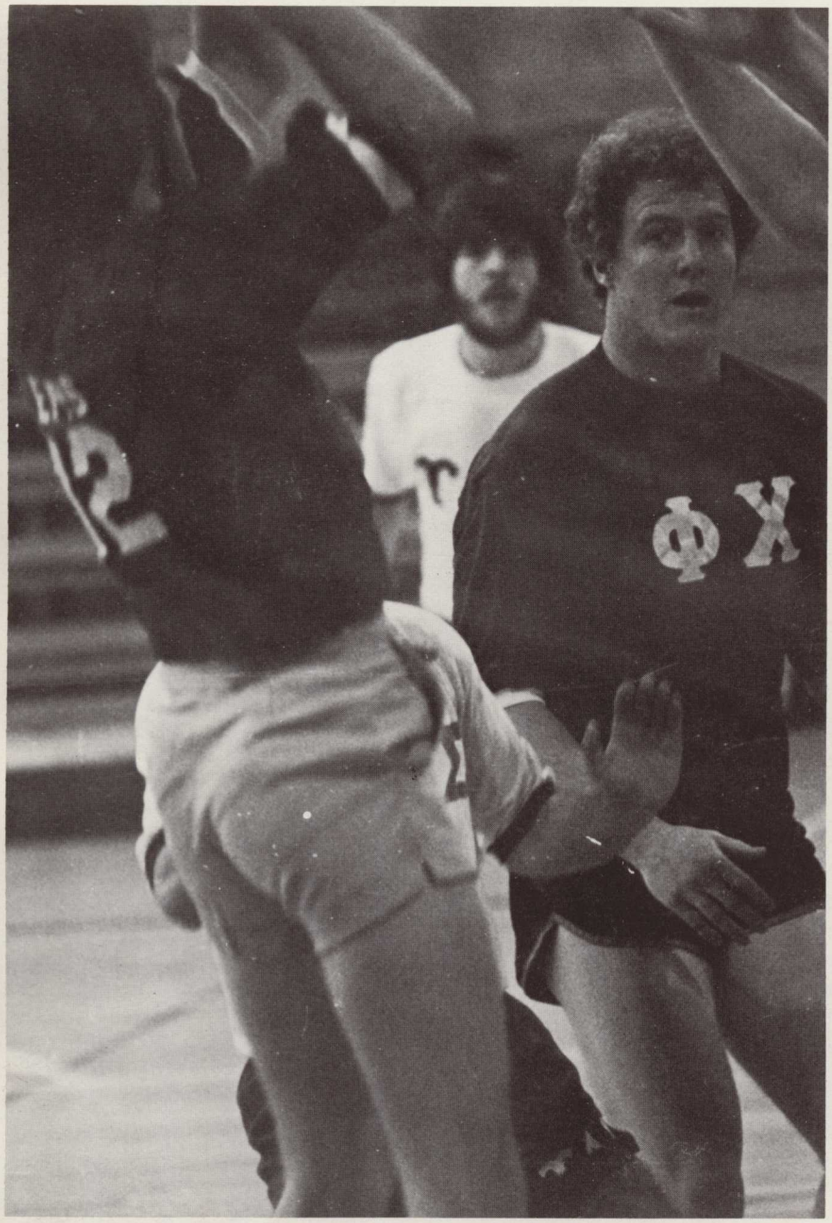

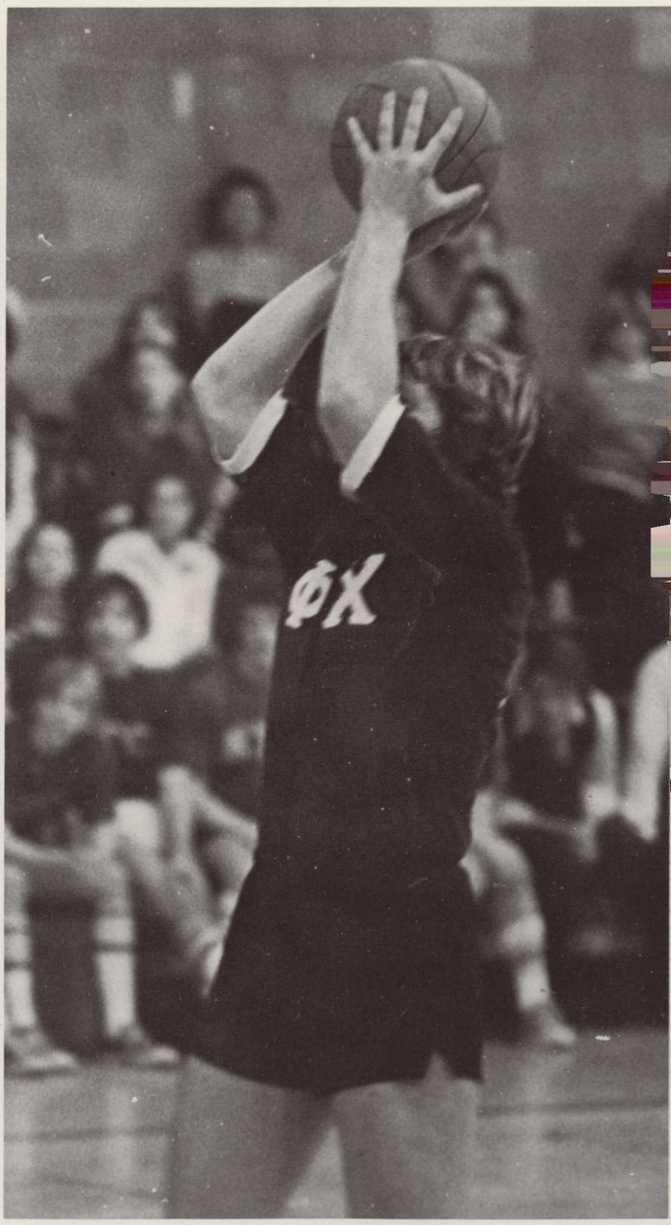

ΦX

ΦX
ΦX
ΦX

31
ΣΤΟ

ΦX

SIGMA BETA SIGMA

President — Fredna Stancil
1st Vice-President — Georgia Bass
2nd Vice-President — Phyllis Ferrell
Secretary — Patti Gibson
Treasurer — Reneé York
Food Chairman — Trish Drewry
Food Chairman — Diane Rooks
Sport Chairman — Mary Lee Threadgill
Reporter — Judy Brock
I.G.C. — Susan Grimaud
Historian — Kathy May
Parliamentarian — Nancy Jones
Songleader — Laura Holcomb

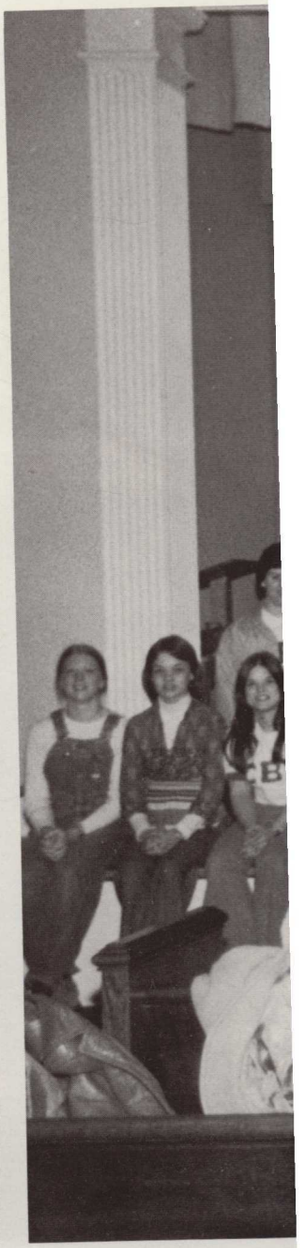

Georgia Bass
Judy Brock
Beverly Bruce
Bebeie Cornwell
Beth Dillard
Trish Drewry
Phyllis Ferrell
Patti Gibson
Susan Grimaud
Sandra Hedden
Laura Holcomb

Jennifer Jones
Nancy Jones
Judy Kearns
Kathy May
Vicki Prather
Diane Rooks
Beth Scott
Pam Shaw
Gayle Smith
Fredna Stancil
Helen Thompson

Mary Lee Threadgill
Reneé York
Norma Bass
Lisa Bodiford
Shannon Boyd
Wendy Chagnon
Sharon Clore
Marjorie Coleman
Lynn Davis
Mary Davis
Terry Davis

Kathy Gaines
Cindy Groover
Ann Harper
Susan Harrison
Ann Hembree
Jane Hendrix
Karen Herring
Lydia Hoxie
Shiela Inman
Myra Keith
Holly Lindsay

Juanita Lovern
Janet McManus
Kelly Michael
Mary Mitchell
Marianne Nail
Margaret Parker
Deborah Pritchett
Lisa Sharber
Myra Springfield
Cathy Staples
Nancy Tate

Patrice Williams
Susan Williams
Kathy Gresham
Cheryl Whitlow

DERBY DAY ΣΒΣ

ΣΒΣ
ΣΒΣ
MAY
37

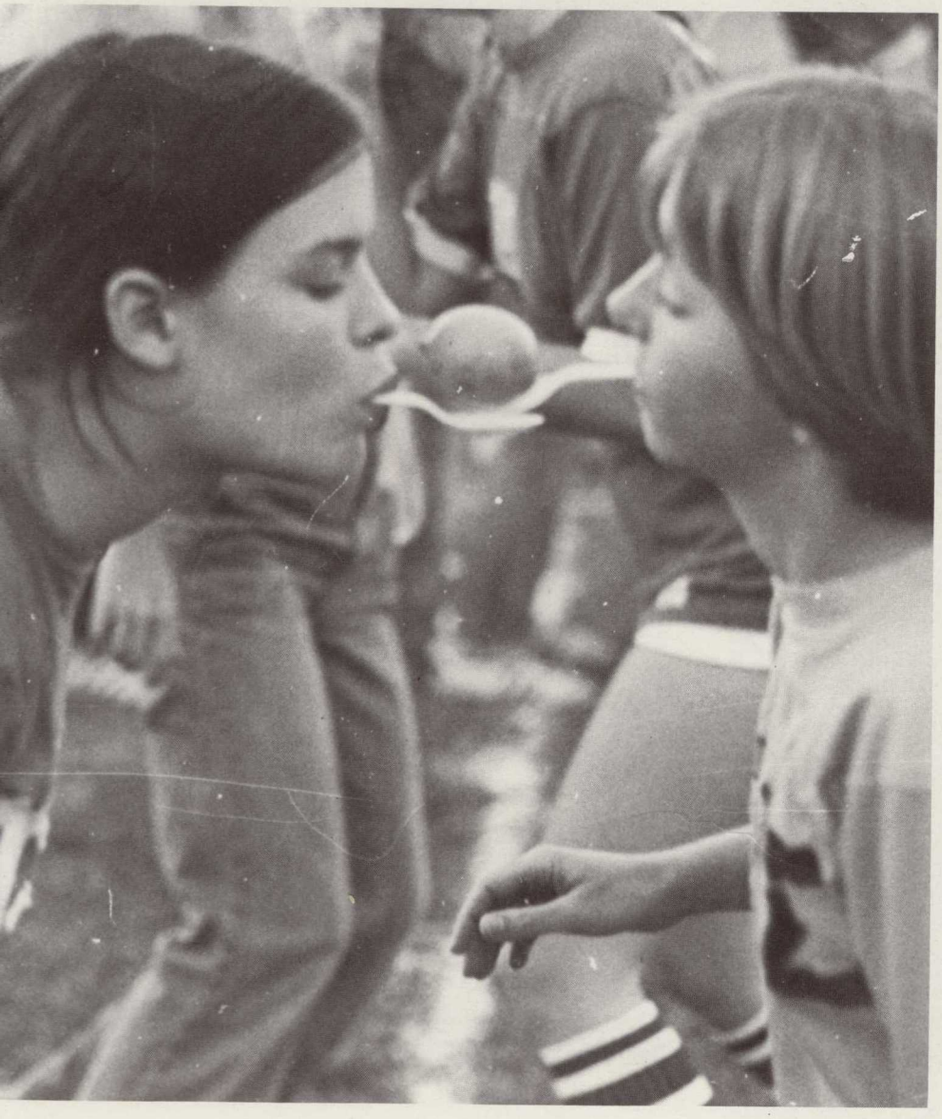

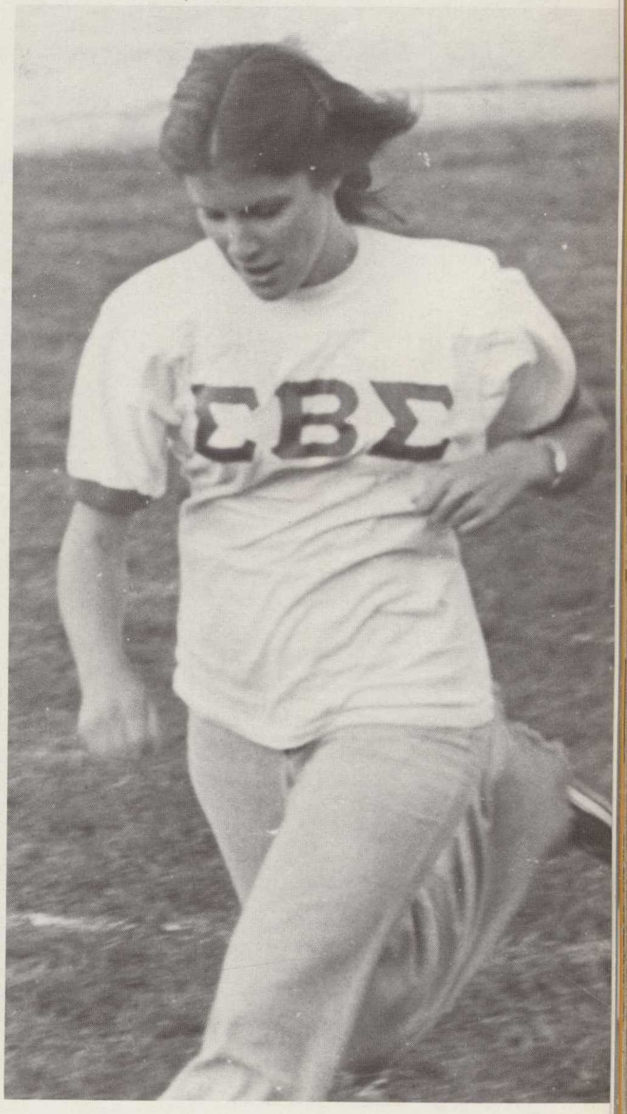
ΣΒΣ

ACTIVITIES

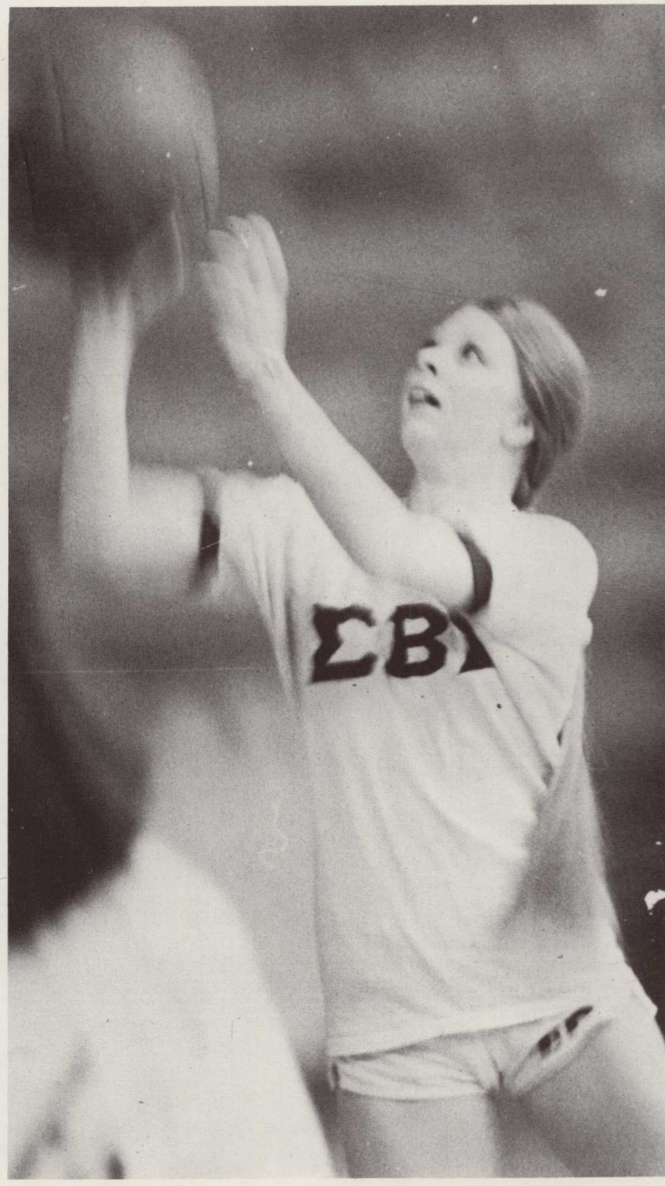

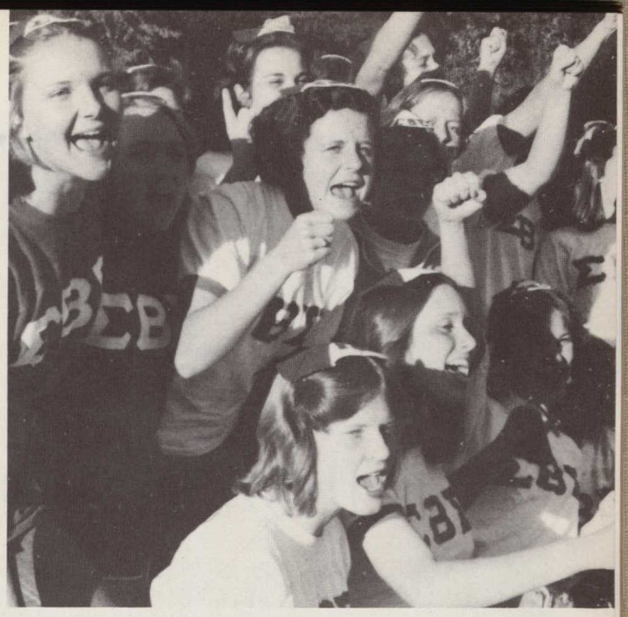

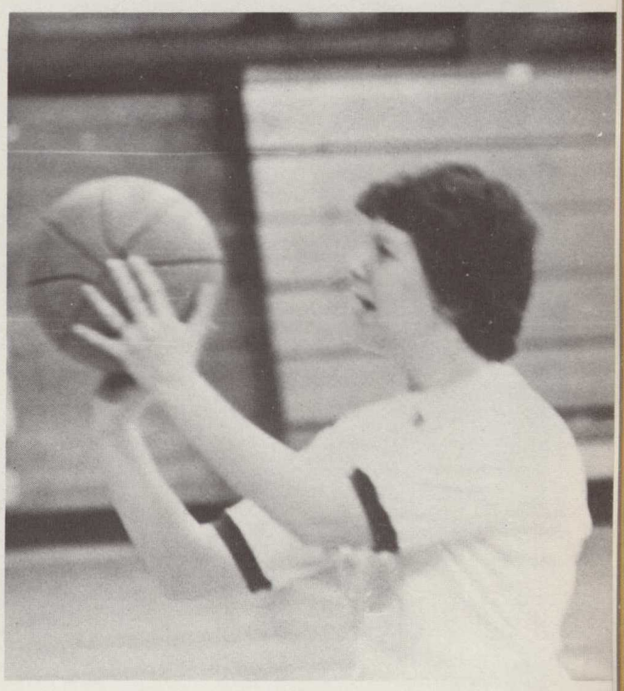

ΓΔΣ
ΓΔΣ
ΓΔΣ

UPSILON DELTA SIGMA

President — Marty Godfrey
1st Vice-President — Terrell Tankersley
2nd Vice-President — Randy Vick
Secretary — Brian Huckaby
Treasurer — Jim Willard
Historian — Joey Hollis
Sports Director — Butch Barnes
Chaplain — Grady Prosser
I.G.C. — Tony Carter
Sweetheart — Georgia Bass

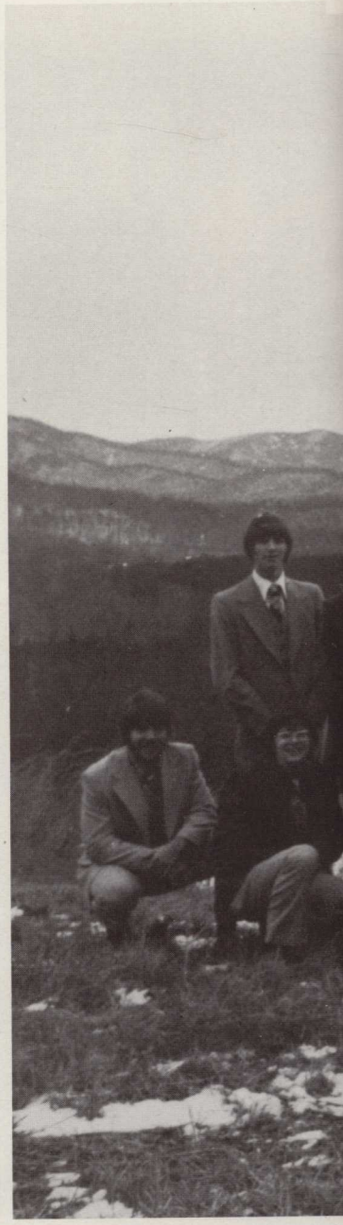

Marty Godfrey
Terrell Tankersley
Randy Vick
Brian Huckaby
Jim Willard
Joey Hollis

Butch Barnes
Grady Prosser
Tony Carter
Chris Brooks
Chris Carpenter
Butch Frye

James Gwin
Mike Hays
Scott Isaac
Mike Landers
Ollie McGahee
Roger Miller

Scott Lago
Thomas Long
Riley Lowry
Danny Morford
Greg O'Neal
Robern Russ

Mike Smith
Mike Thacker
Russell Youngblood

FOOTBALL ΤΔΣ

ΓΔΣ

24
75

34
51

ACTIVITIES

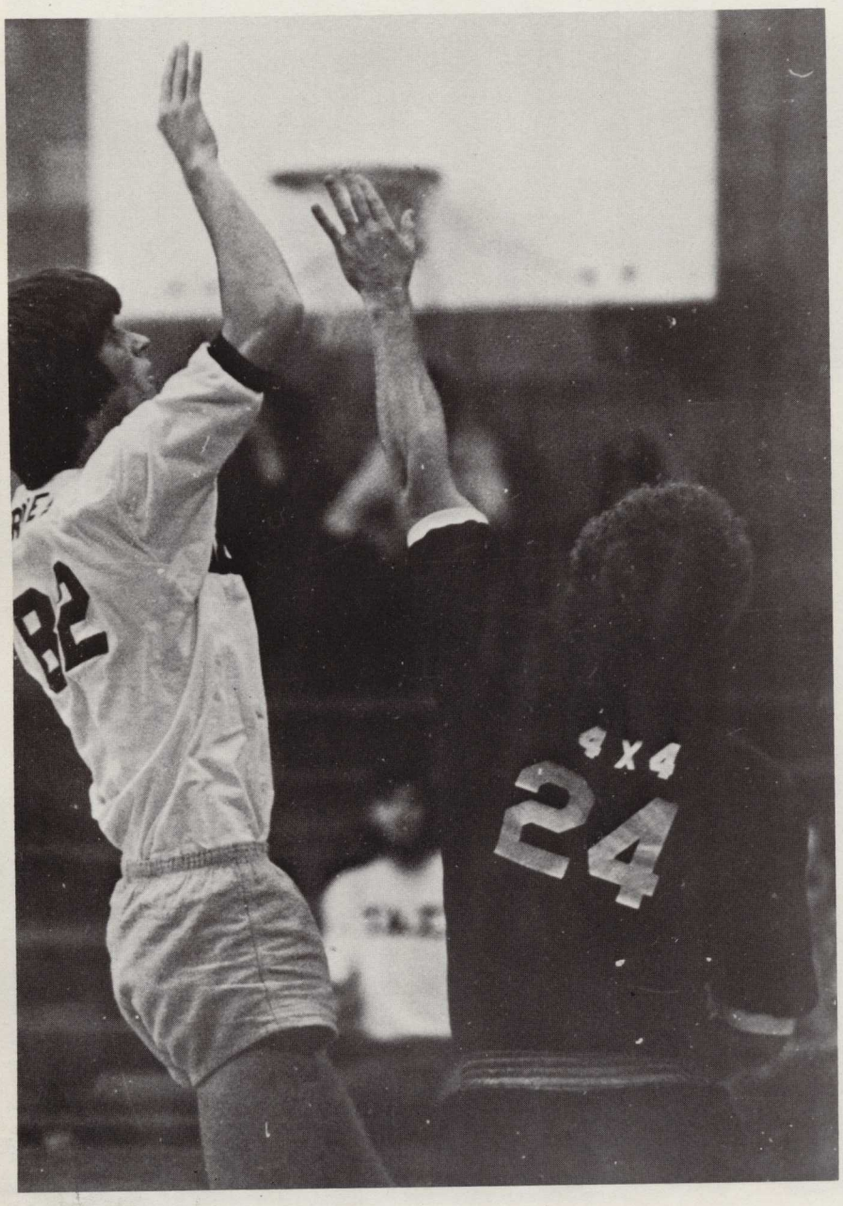

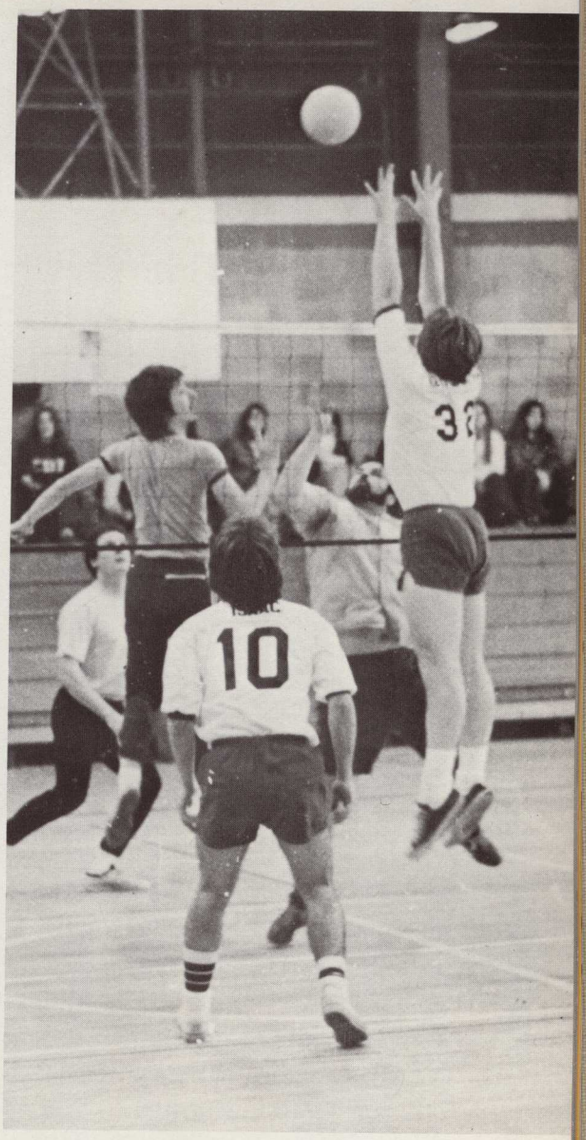
10

LYLE
34

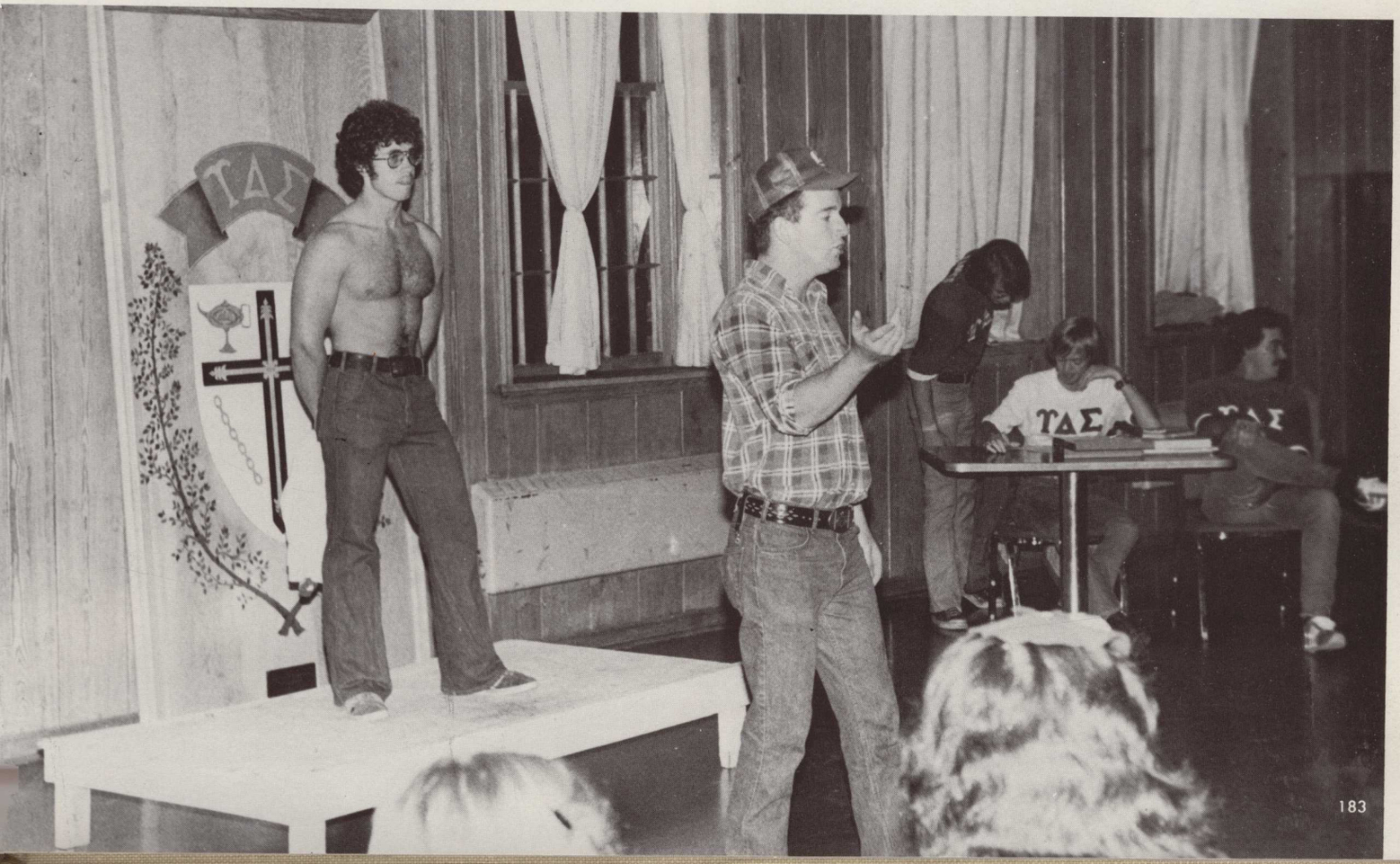
ΤΔΣ

Congratulations and Best Wishes
to the 1978 Graduates
From

THE YOUNG HARRIS ALUMNI ASSOCIATION, INC.

President:
C. H. Bailey, Jr. '30

Vice President:
Rev. Hunter Bassett '44

Executive Secretary:
Ms. Jane Akins '44

Recording Secretary:
Mrs. Barbara P. Lisenby '57

District Representatives

1st District
H. Russell Turpin '55
J. Harold Trapnell '33

2nd District
Jeff Golden, Jr. '37
George H. Burch '71

3rd District
Mrs. Ann W. Atkinson '52
Mrs. Sandra H. Pendleton '60

4th District
Thomas M. Niblack '39
Rev. Bob L. Bone '47

5th District
John L. McMullen '33
Mrs. Gloria S. Westberry '62

6th District
Richard R. Turnipseed, Sr. '35
Lamar P. McEachern '67

7th District
Ms. Nellie L. Rogers '52
Dr. James F. Cook, Jr. '60

8th District
Oscar Powell '30
John S. Wimberly '30
Mrs. Eunice E. Brown '36

9th District
Warren Blackmon '68
Mrs. Carol F. Head '59
Mrs. Elois D. Anderson '45

10th District
W. Fred Blackmon '27
Dr. James L. Dickerson '33

North Carolina
Robert H. Starnes '33
Wm. M. Stanley '31

South Carolina
Mrs. Patricia P. Barrett '52
Martin G. Mewborn '58

Florida
Lt. Col. Kenneth E. Kay '34

Tennessee
Dr. Ivey Chance '53
Mrs. Etta H. Baggett '40
Albert T. Gary '34

Member-at-Large
Rev. David Haygood '60

THE CAMPUS GATE

Compliments of Jo Burse and Alice Hirt

YOUNG HARRIS MOTEL

Ph. — 379-3136

GIBSONS' DRIVE-IN

Young Harris, GA

UNION COUNTY BANK

Blairsville, Georgia

Member F.D.I.C.
Full Service Bank

CHARLES' PHARMACY INC.

Hiawassee, Georgia

Pharmacists — Charles Nicholson

John Cochran

HIAWASSEE HARDWARE

Hiawassee, Georgia

HILL-LANCE
REXALL

Blairsville, Georgia
745-2575

REST HAVEN
FLORIST

Blairsville, Georgia
Phone — 745-2459
Night — 745-4117

COLLINS
DEPARTMENT STORE

Blairsville, Georgia

PALMER'S
SERVICE STATION

Hiawassee, Georgia
Mr. and Mrs. Jerry Palmer

ROBERTS UNION 76
SERVICE STATION &
GARAGE

Young Harris, Georgia
Ph. 379-3826

SMITH DRUG CENTER

Fountain, Submarine Shoppe,
Prescriptions, Sundries
Blairsville, Georgia
745-6020

EL-JOE LODGE
AND RESTAURANT

Blairsville, Georgia

PATRONS

WHISTLE STOP
BROWN EXXON

A. R. A.
FOOD SERVICE

BLUERIDGE MOUNTAIN E. M. C. ELECTRIC MEMBERSHIP CORPORATION

Young Harris, GA

Electrical Energy Is One of the Keys to America's Future.
Learn to Use This Energy Wisely and Efficiently.

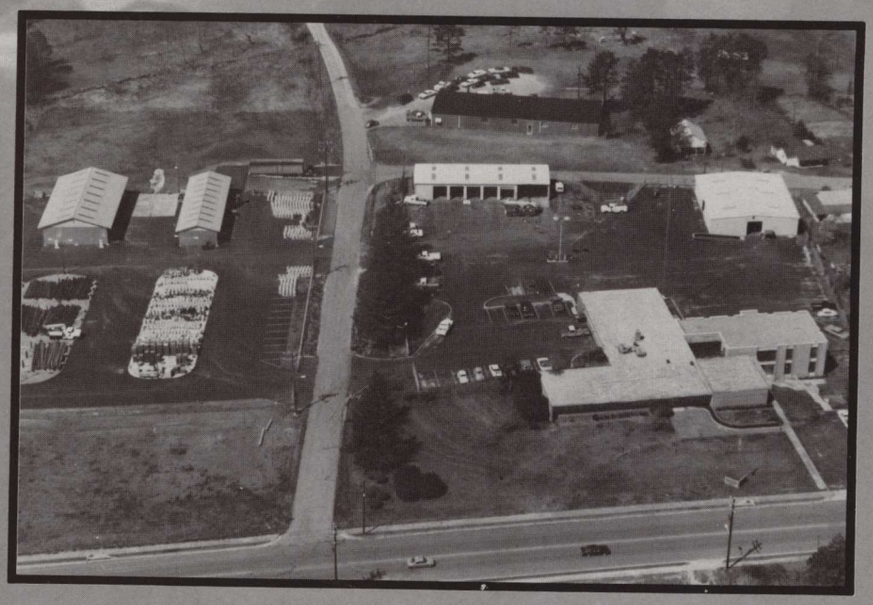

BANK OF HIAWASSEE

Hiawassee, Ga.

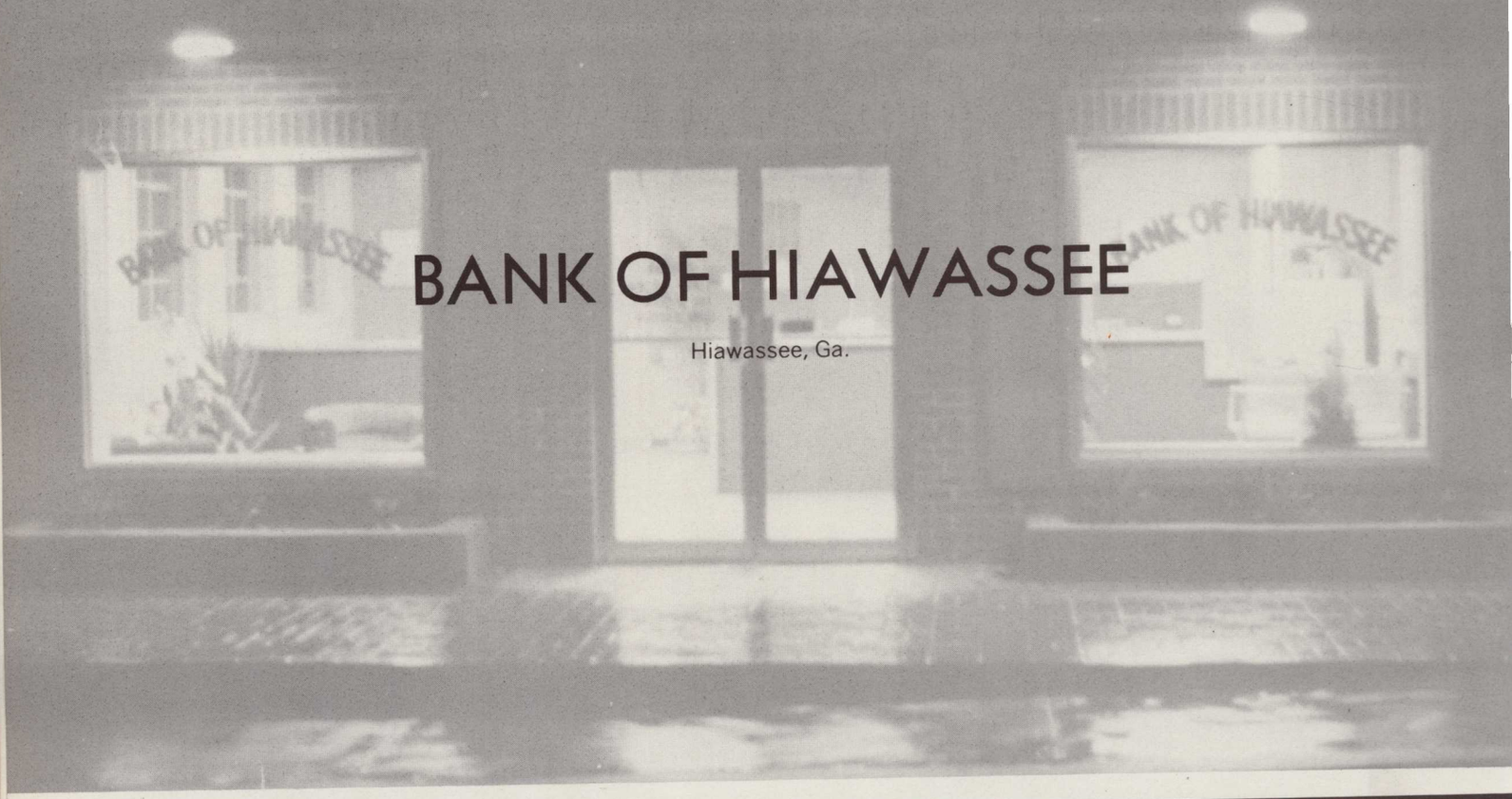

TASTEE-FREEZ

Blairsville, Georgia

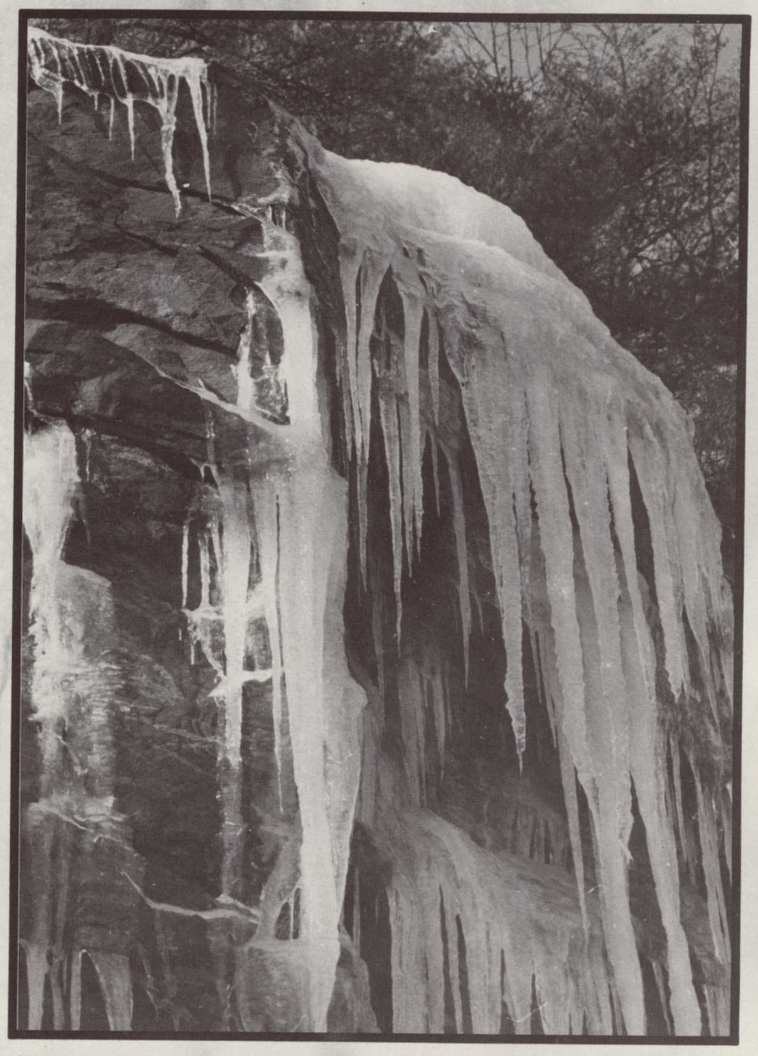

HIAWASSEE ELECTRIC MOTOR SERVICE INC.

Whirlpool — Quasar
Hiawassee, Georgia

WESTERN AUTO

Hiawassee, Georgia

PRESLEY FLORIST

Hiawassee, Georgia

HIAWASSEE MOTOR CO.

"The Ford Place"
Hiawassee, Georgia
896-2277

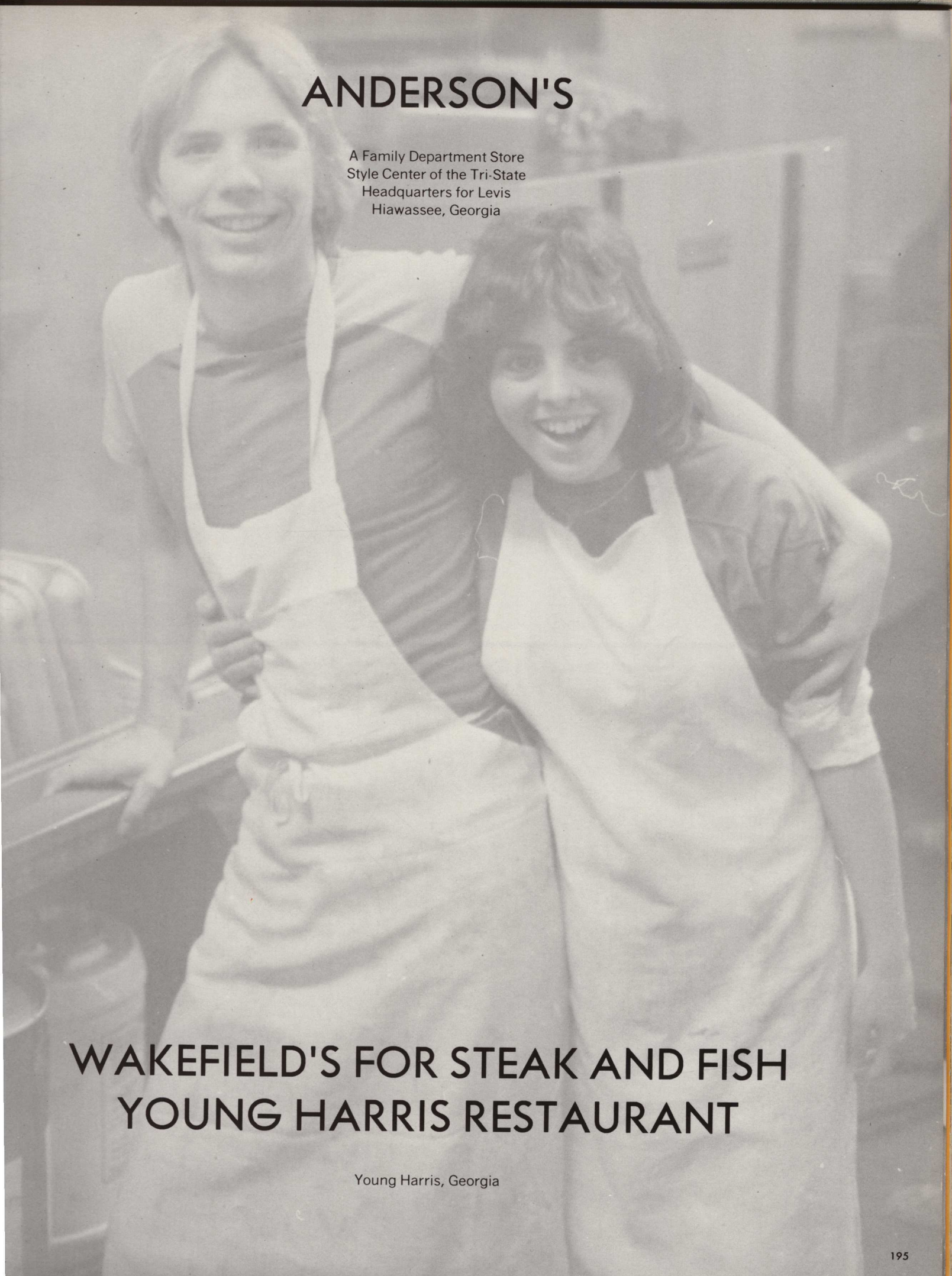

ANDERSON'S

A Family Department Store
Style Center of the Tri-State
Headquarters for Levis
Hiawassee, Georgia

WAKEFIELD'S FOR STEAK AND FISH
YOUNG HARRIS RESTAURANT

Young Harris, Georgia

COOK'S CARPETLAND

Highway 64 East
Brasstown, N.C. 28902

DAVIS JEWELERS

Murphy, N.C.

A Perfect Diamond.

GABRIEL

Keepsake®

Registered Diamond Rings

SORRELLS JEWELRY

"Gifts for All Occasions"
Blairsville, Ga.
745-6782

NOBLET'S 5 & 10

Hiawassee, Georgia

BLAIRHOUSE RESTAURANT

US 19/129
Blairsville, Georgia
745-5300

SHOOKS SALVAGE AND WRECKAGE

Young Harris, Georgia

HENN THEATRE

Murphy, N.C.

BILL'S AND CAROL'S

BARBER SHOP — BEAUTY SHOP

379-3493

Westgate Style Center
745-4903
"When you think of the finest
in hairstyling — think of us."

RAY'S PHARMACY

Haysville, N.C.

379-3494

JONES FORD CO.

Hayesville, N.C.

DOUG GOOCH CHEVY

Blairsville, Georgia

RUSHTON REALTY

Hiawassee, Georgia

PHI CHI PHI DELTA

Good Times
Good Friends
Good Ghusto

WILLOUGBY HOUSE

Hiawassee, Georgia

EAGLE MTN. RESTAURANT

Hiawassee, Georgia

MILTON INN

Blairsville, Georgia

TRACK ROCK CAMP GROUNDS

Blairsville, Georgia

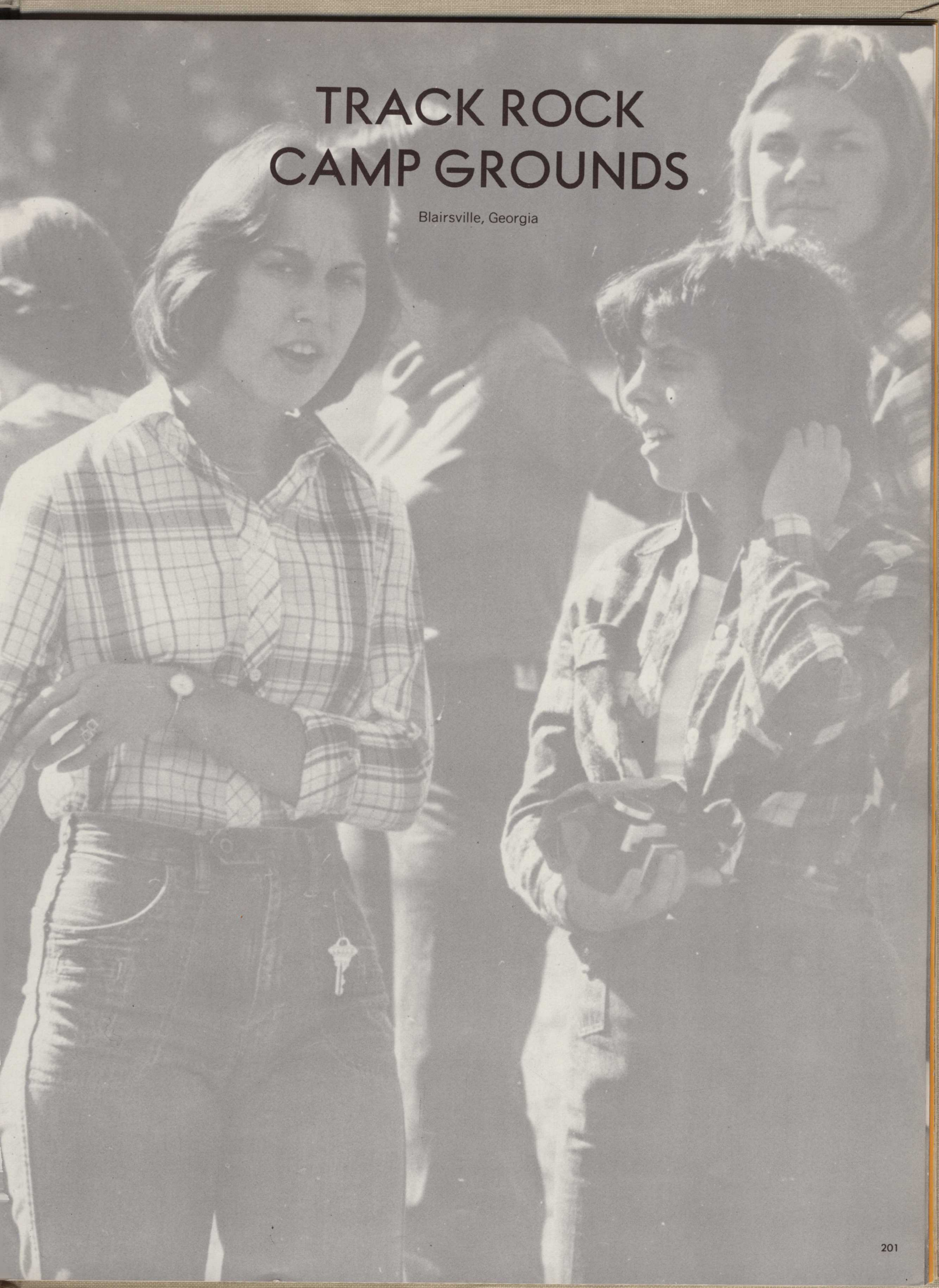

BOARD OF TRUSTEES

Officers

Chairman:

Maxwell, Alva G. — 808 Georgia Federal Savings Building, 20 Marietta Street, N.W., Atlanta, Ga. 30303

Executive Vice Chairman:

DuVall, W. O. — 20 Marietta Street, N.W., Atlanta, Ga. 30303

Vice Chairmen:

Witham, W. Stuart, III — 4187 Northeast Expressway, Atlanta, Ga. 30340

Rollins, O. Wayne — 2170 Piedmont Road, N.E., Atlanta, Ga. 30324

Malone, Frank M. — 1330 First National Bank Tower, Atlanta, Ga. 30303

Chairman, Executive Committee:

Goolsby, G. Milton — Box 1686, Atlanta, Ga. 30301

Secretary:

Johnson, C. O. — 426 E. Wesley Road, N.E., Atlanta, Ga. 30305

Assistant Secretary:

Wiggins, Robert S. — 401 Grant Building, Atlanta, Ga. 30303

Treasurer:

DuVall, W. O. — 20 Marietta Street, N.W., Atlanta, Ga. 30303

Assistant Treasurer:

Wright, Walter E. — 20 Marietta Street, N.W., Atlanta, Ga. 30303

Ex-Officio

Brewster, Dan F. — Director, Georgia United Methodist Commission on Higher Education, 159 Forrest Avenue, N.E., Atlanta, Ga. 30303

Bailey, C. H. Jr. — President, Alumni Assoc., 410 N. Boulevard, Toccoa, Ga. 30577

Bridges, Robert — District Supt., Box 1188, Gainesville, Ga. 30501

Cannon, William — Resident Bishop, Atlanta Area, 159 Forrest Avenue, N.E., Atlanta, Ga. 30303

Farley, Ray — President of the College, Young Harris, Ga. 30582

Term Expires in 1978

Acree, John W.
Allison, Marshall
Berry, George J.
Goolsby, G. Milton
Griffith, Louis T.
Hughes, C. E.
Johnson, C. O.
Mashburn, Marcus, Jr.
Myers, T. Cecil
Rollins, O. Wayne
Smith, G. Maynard
Sutherland, James R.
Tarbutton, Hugh
Thompson, Gordon

Term Expires in 1980

Atherton, Lucius H., Sr.
Bird, F. M.
Brogdon, J. Milton
DuVall, W. O.
Jones, L. Bevel, III
Mathis, James
Maxwell, Alva G.
Rossee, J. L.
Smith, Robert W.
Smithson, James A.
Stribling, Marion W.
Wiggins, Robert S.

Hiawassee, Ga. 30546
Lavonia, Ga. 30553
1781 Friar Tuck Rd., N.E.
Atlanta, Ga. 30309
Box 1686, Atlanta, Ga. 30301
Office of the Dean, University Relations
University of Georgia
Athens, Ga. 30601
Bremen, Ga. 30110
426 E. Wesley Road, N.E.
Atlanta, Ga. 30305
Cumming, Ga. 30130
Peachtree Road United Methodist Church
3180 Peachtree Road, N.E.
Atlanta, Ga. 30305
2170 Piedmont Road, N.E.
Atlanta, Ga. 30324
Fulton National Bank Building
Atlanta, Ga. 30303
2208 E. North Avenue
Anderson, S.C. 29621
Sandersville, Ga. 31082
1664 Noble Drive, N.E.
Atlanta, Ga. 30306

Box 848, Marietta, Ga. 30060
Haas-Howell Building
Atlanta, Ga. 30303
Uvalda, Ga. 30473
20 Marietta Street, N.W.
Atlanta, Ga. 30303
First United Methodist Church
P. O. Box 1109
Athens, Ga. 30601
P. O. Box 1418
Gainesville, Ga. 30501
808 Georgia Federal Savings Building
20 Marietta Street, N.W.
Atlanta, Ga. 30303
Eatonton, Ga. 31024
Box 801, Stone Mountain, Ga. 3008
1403 Springdale Road, N.E.
Gainesville, Ga. 30501
Habersham Mills
Habersham, Ga. 30544
401 Grant Building
Atlanta, Ga. 30303

Term Expires in 1982

Appleby, Mrs. Sarah P. — 1501 S. Lodge Drive, Sarasota, Fla. 33579
Broadrick, George H. — First Citizens Bank & Trust Company
Raleigh, N.C. 27602
Cheek, Ben F., Jr. — Toccoa, Ga. 30577
Coker, Sam — Grace United Methodist Church
458 Ponce de Leon Avenue, N.E.
Atlanta, Ga. 30308
Dobbs, H. Talmage, Jr. — 600 West Peachtree Street, N.W.
Atlanta, Ga. 30308
Forkner, Thomas F. — 2133 LaVista Executive Park
Tucker, Ga. 30084
Glenn, Thomas K., II — 440 Dalrymple Rd., N.E.
Atlanta, Ga. 30328
Hill, William Harry — Powder Springs, Ga. 30073
Malone, Frank M. — 1330 First National Bank Tower
Atlanta, Ga. 30303
Manning, J. Frank — 2004 Old Knoxville Highway
Maryville, Tenn. 37801
Ozment, Robert V. — First United Methodist Church
360 Peachtree Street, N.E.
Atlanta, Ga. 30308
Robinson, J. William — 1642 Mason Mill Road, N.E.
Atlanta, Ga. 30329
Witham, W. Stuart, III — 4187 Northeast Expressway
Atlanta, Ga. 30340

Honorary Members

Allen, Charles — First United Methodist Church
1320 Main Street
Houston, Texas 70002
Alston, Mrs. Philip H., Jr. — 1 Yonah Dr., Atlanta, Ga. 30309
Brown, Thomas Jr. — Calhoun, Ga. 30701
Dobbs, R. Howard, Jr. — 600 West Peachtree Street, N.W.
Atlanta, Ga. 30308
Fraser, Mrs. Carlyle — 3470 Woodhaven Road, N.W.
Atlanta, Ga. 30305
Kirkpatrick, Dow — First United Methodist Church
Evanston, Ill. 60201
Maddox, Mrs. Baxter — 2774 Andrews Dr., N.W.
Atlanta, Ga. 30305
Moorhead, Frank — RFD #5, Box 210
Lenoir, N.C. 28645
Reeves, Randolph — Clarkesville, Ga. 30523
Romberg, C. B. — Gainesville, Ga. 30501
Winship, Charles T. — 1013 Hurt Building
Atlanta, Ga. 30303

student directory

*Aaron, Sheila Ann . . . . . Route 4, Blairsville, Ga. 30512
*Acree, Albin Brent . . . . . P.O. Box 98, Hiawassee, Ga. 30546
*Adams, Angelia Elizabeth . . Route 1, Box 147-H, Hiawassee, Ga. 30546
Adams, Jeff Clark . . . . . 2224 Sancroff Court, Dunwoody, Ga. 30338
Adams, Sarah Louise . . . . 967 Longstreet Circle, Gainesville, Ga. 30512
Akins, Gary Alan . . . . . 2578 Flemington Drive NE, Atlanta, Ga. 30345
Allen, Merissa Ann . . . . . P.O. Box 4, Eastanollee, Ga. 30538
*Anderson, Robert Stan . . . . . Route 3, Hayesville, N.C. 28904
Andrews, David Lamar . . . . . 3564 Hershey Lane, Tucker, Ga. 30084
Andrews, Donna Gail . . . . . Route 4, LaGrange, Ga. 30240
Anthony, Douglas Benjamin . 712 South Center, Thomaston, Ga. 30286
Armistead, Lee Ann . . . . 6669 Peachtree Dunwoody, Atlanta, Ga. 30328
Arnold, Bret Thomas . . . . . 1555 Reynolds Road, Atlanta, Ga. 30331

Baker, Michael Franklin . . . . . 6935 Oakleaf Drive, Fairburn, Ga. 30213
Barker, Stacie Ann . . . . . 1276 Spencer Avenue, East Point, Ga. 30344
Barnes, John Irwin . . . . . 579 Oak Court, Conyers, Ga. 30207
Barnes, Joseph Sheppard . . . . 2507 Echo Drive NE, Atlanta, Ga. 30345
Barrett, Barbara Ann . . . . . 232 Bay Boulevard, Port Richey, Fla. 33568
Bass, Georgia Alice . . . . . Route 2, Box 275, Elberton, Ga. 30635
Bass, Jeffrey Bryan . . . . . P.O. Box 23, Canton, Ga. 30114
Bass, Norma Lynn . . . . . 3126 Bllanca Street, Columbus, Ga. 31904
Bassett, Emily Louise . . . . . 1924 Ben Hill, Waycross, Georgia 31501
Batchelor, Thomas Edwin . . . . . 1071 Amelia Drive, Marietta, Ga. 30060
Bearden, Philip Odis . . . . . 15 Litchfield Street, Cartersville, Ga. 30120
Begley, Sally Ruth . . . . . P.O. Box 232, Crawfordville, Fla. 32327
Bennett, Daniel Carrol . . . 420 Skyway Drive, Warner Robins, Ga. 31093
Benson, David Egbert . . . . . P.O. Box 149, Buford, Ga. 30518
Bentley, Beverly Angela . . . . . 815 Hilltop Lane, Toccoa, Ga. 30577
Beverstein, John Rus . 422 Connell Road, Apt. S-7, Valdosta, Ga. 31601
Blackmon, David Martin . . Route 4, Boardtown Road, Ellijay, Ga. 30540
Blackstone, Janita Louise . . . . 1200 Richard Road, Decatur, Ga. 30032
Blanchard, Daniel Raymond . . . . 116 South Edgewood Drive, Statesboro, Ga. 30458
Blom, Sharon Marie . . . . . 624 N. Superior Avenue, Decatur, Ga. 30033
Bloodworth, James Henry . . . . 401 Persons Street, Ft. Valley, Ga. 31030
Bodiford, Lisa Ann . . . . . P.O. Box 576, Reidsville, Ga. 30453
Boggus, Charlotte Lee . . . . . 1150 Kay Terrace, Conyers, Ga. 30207
Bond, Melisa Jan . . . . . 1262 Robinwood Lane, Elberton, Ga. 30635
Botsaris, Evelyn Deborah . . . 2583 Brookwood Drive, Atlanta, Ga. 30305
Bowdre, Charlie . . . . . 2988 Victoria Circle, Macon, Ga. 31204
Bowen, Cherrie Lynn . . . . . P.O. Box 1261 LaGrange, Ga. 30241
*Bower, Victoria E. . . . . P.O. Box 285, Young Harris, Ga. 30582
Boyd, Shannon June . . . . . 181 Chestnut Street NE, Fairburn, Ga. 30213
Bozeman, Patricia Venita 226 Harmony Grove Road, Lilburn, Ga. 30247
Bradham, Julian Charles, Jr. . . . . 160 Bradham Drive, Watkinsville, Ga. 30677
Bradham, Julie Bonita . . . . . P.O. Box 325, Watkinsville, Ga. 30677
*Bradley, Janet Elizabeth . . . . . Route 3, Blairsville, Ga. 30512
Brady, Kenneth Marvin . . . . . Route 2, Toccoa, Ga. 30577
Bragg, Timothy Van . . . . . 418 Dahlonega Road, Cumming, Ga. 30130
Braswell, Craig Alex . . . . . 304 Tallokas Road, Moultrie, Ga. 31768
Broadwater, Tammy Rebecca . . . . 3240 Lower Roswell Road SE, Marietta, Ga. 30067
Brock, Judy Carole . . . . . Route 4, Box 94, Bainbridge, Ga. 31717
Brock, Karen Elizabeth . . . . . Route 2, Box 94, Monticello, Fla. 32344
Brooks, Christopher Andrew . . 4261 Rocking Chair Lane, Stone Mountain, Ga. 30083
*Brown, Larry Leonard . . . . . Box 21, Young Harris, Ga. 30582
Brown, Sandra Rebecca . . . . . 1604 Lakeland Circle, Morrow, Ga. 30260
Brown, Scott Vincent . . . . . Route 2, Box 98, Watkinsville, Ga. 30677
Bruce, Beverly Lurline . . . . . 58 Hartwell Road, Lavonia, Ga. 30553
Brussack, Jerrold Martin . . . . . Box 661, Clarkesville, Ga. 30523
Bullock, Chris . . . . . 481 Oakdale Road, Atlanta, Ga. 30307
*Burch, Pamela Jayne . . . . . Route 1, Hayesville, .C.C 28904

Burkhalter, Natalie Claudette . . . . . 9305 Riverclub Parkway, Duluth, Ga. 30136
Burks, Wendell McDonald . . . . . 3763 Kayanne Dr., Tucker, Ga. 30084
Butler, Paul Harvey . . . . . 1567 Rochelle Drive, Dunwoody, Ga. 30338

Cale, Karen Joy . . . . . Route 7, Box 215A, Cumming, Ga. 30130
Calhoun, Christine . . . . . 221 S. College Street, Metter, Ga. 30439
Cameron, Cheryl Jeanne 4810 Valley View Court, Dunwoody, Ga. 30338
Camp, Marsha Lynn . . . . . Route 7, Cumming, Ga. 30130
Caragher, Daniel Peter . . . . . 4974 Mill Brook, Dunwoody, Ga. 30338
Carp, Sharon Kaye . . . . . 123 Lone Oak Circle, Martin, Tenn. 38237
Carpenter, John Chris . . . . 3 Spanish Moss Circle, Savannah, Ga. 31406
Carter, Kathy Lynn . . . . . Box 161, Hull, Ga. 30646
Carter, Tony M. . . . . Route 4, Box 572, Newnan, Ga. 30263
Chagnon, Wendy Michelle . . 1159 Wynbrook Court, Marietta, Ga. 30060
Chambers, Michael Lowe . . . . . 74 Hollis Heights, Newnan, Ga. 30263
Chambers, Russell Bruce . . . . . Box 19, Hoschton, Ga. 30548
Christopher, Cathy Susan . . 6181 Greenbrook Circle, Austell, Ga. 30001
*Clampitt, Benita Faye . . . . . Route 1, Hayesville, N.C. 28904
Clinton, Steve Wayne . . . . . 2407 Caladium Drive, Atlanta, Ga. 30345
Clore, Sharon Joy . . . . . Route 1, Box 444, Mineral Bluff, Ga. 30559
Coggins, Teresa Lynne . . . . . P.O. Box 89, Grayson, Ga. 30221
Coleman, Laura Anne . . . . . 890 Foxcroft Trail, Marietta, Ga. 30067
Coleman, Marjorie Lynne . 1730 N. Springs Drive, Dunwoody, Ga. 30338
Collins, Jennifer Lynn . . . . . 131 Victory Drive, Calhoun, Ga. 30701
*Collins, Joy Elaine . . . . . Route 1, Blairsville, Ga. 30512
Collins, Michael Harold . . . 515 Hollywood Circle, Gainesville, Ga. 30501
Collins, Sharon Denice . . . . . Route 2, Box 370, Blue Ridge, Ga. 30513
Colvin, James Ronald . . . . . Bethany Road, McDonough, Ga. 30253
Conolly, Jane Wingfield . . . . . 421 Hampton Court, Athens, Ga. 80605
Constien, Christa Joanne . . . . . 487 Robin Lane, Marietta, Ga. 30067
*Cook, Brenda Kay . . . . . Route 1, Box 29, Brasstown, N.C. 28902
Corkran, Julie Lynn . . . . . Route 6, Box 12, Cumming, Ga. 30130
*Corn, Eddy Alvin . . . . . Route 1, Young Harris, Ga. 30582
Cornish, William Jeffrey . . . . . Route 1, Danielsville, Ga. 30633
Cornwell, Bebeie Lynn . . . . . 614 Hiawassee Street, Murphy, N.C. 28906
Covault, Carolyn Belle . . . . . 1958 Starfire Drive, Atlanta, Ga. 30345
Covil, Dianne Teresa . . . . . 2740 Almand Road, Conyers, Ga. 30207
Crawford, Wallace Stanley . . . 1021 N. Chase Street, Athens, Ga. 30601
Creech, Frank Kirkland III . . . 6801 Park Avenue NE, Atlanta, Ga. 30342
Crilley, Julie Kay . . . . . 3830 William Paul Drive, Austell, Ga. 30001
Croft, Colin Martin . . . . . 3860 Wolf Creek Circle, Atlanta, Ga. 30331
Cruce, Jeffrey Davis . . . . . 127 Arden Drive, Swainsboro, Ga. 30401
Cuba, June Marie . . . . . 2736 Benson Drive, Marietta, Ga. 30062
Curlin, Patrick Deweese . . 457 S. College Street, Statesboro, Ga. 30458

Dale, Michael David . . . . . 2437 Circlewood Dr., Atlanta, Ga. 30345
Daniel, William Mansfield . . . . . Box 160, Route 2, Ellijay, Ga. 30540
Darlington, Elizabeth Aldrich . . . . . Tarrymore 5, 2774 Andrews Dr. NW, Atlanta, Ga. 30305
Davis, Fred Gibson . . . . . 3767 Allsborough Dr., Tucker, Ga. 30084
Davis, Jessica Leigh . . . . . 46 Halawa Drive, Honolulu, Hawaii 96818
Davis, Marcia Lynn . . . . . 1199 Fourth Street SW, Moultrie, Ga. 31768
Davis, Mary Lucille . . . . . 404 Merritt Street, Hawkinsville, Ga. 31036
Davis, Terry Lee . . . . . 3782 Snapfinger Road, Lithonia, Ga. 30058
Davis, Thomas Cooper . . . . . 156 Northcutt Street, Marietta, Ga. 30064
Dawkins, Anne Gwen . . . . . 139 Lakeview Ave., Atlanta, Ga. 30305
*Denton, Elizabeth Suzanne . . . . . Box 335, Hiawassee, Ga. 30546
Denton, Max Ashley . . . . . Route 2, Nicholls, Ga. 31554
DeWitt, Julie Lynn . . . . . 866-24th Avenue, Vero Beach, Fla. 32960
DeWitt, Mark Alden . . . . . Route 7, Box 226, Cumming, Ga. 30130
Dillar, Mary Beth . . . . . 560 Wyncourtney Drive, Atlanta, Ga. 30328
Dillon, Stephen Charles . . . . . Route 2, Box 384, Toccoa, Ga. 30577
Dixon, Donna René . . . . . Route 1, Box 285, Comer, Ga. 30629
Dollar, George Franklin 1859 W. Nancy Creek Dr., Chamblee, Ga. 30341

* Commuters

Dooley, John Allman, Jr. . . . . 2284 Pembrook Place, Atlanta, Ga. 30324
Drewry, Patricia Jean . . . . . 113 #2 Ashley Circle, Athens, Ga. 30605
*Dunn, William Thomas . . . . . Box 56, Blue Ridge, Ga. 30513
Durham, Debra Ann . . . . . 316 Arch Street, Dublin, Ga. 31021
Dyer, Cynthia Kay . . . . . Box 26, Blue Ridge, Ga. 30513
Dyer, Deborah Lynn . . . . . Route 2, Lula, Ga. 30554
*Dyer, Rebecca Ruth . . . . . P.O. Box 173, Blairsville, Ga. 30512

Earnhart, Leslie Jean . . . . . Route 2, Box 391, Jackson, Ga. 30233
Eaves, Susan Victoria . . . . . Route 3, Chattanooga, Tennessee 37409
Echols, Hugh Harris . . . . . 421 Dixie Drive, Thomson, Ga. 30824
Edwards, Mark H. . . . . 611 Seminole Road, LaGrange, Ga. 30240
*Edwards, Robert Charles . . . . . Box 474, Blairsville, Ga. 30512
Ehlert, Susan Eleanor . . . . . 50 Jackson Street, Buford, Ga. 30518
Elder, James Jackson . . . . . 442 Lynnhaven Drive, Atlanta, Ga. 30310
Epps, James Worth . . 6246 Shallowcreek Lane, Douglasville, Ga. 30135
*Erwin, Valerie Joeta . . . . . Box 183, Young Harris, Ga. 30582

Faulkner, Sandra Jane 5386 Antelope Lane, Stone Mountain, Ga. 30087
Fendley, Karen Lynn . . . . . Route 2, Box 37, Danielsville, Ga. 30633
Ferrell, Phyllis Elizabeth . . . . . 900 Dogwood Circle, Macon, Ga. 31201
*Fisher, Diane Elizabeth . . . . . P.O. Box 277, Blairsville, Ga. 30512
*Fisher, Donna Rosamay . . . . . P.O. Box 277, Blairsville, Ga. 30512
Fleming, Frank Jonathan . . . . 4868 Long Island Dr., Atlanta, Ga. 30342
Foley, Jerry Monroe . . 607 Second Avenue, Savannah Beach, Ga. 31328
*Ford, George A. . . . . Box 452, Young Harris, Ga. 30582
Fortson, Russ Eugene . . . . . 1548 Sylvan Road, Atlanta, Ga. 30310
Foster, Joseph Deans . . . . . 114 Wisteria Dr., Florence, S.C. 29501
Fowler, Terri Lynn . . . . . Route 3, Box 179, Danielsville, Ga. 30633
Fowler, William Little . . 7130 Hunters Branch Court, Atlanta, Ga. 30328
Frye, Lacy Butch III . . . . . Route 2, Millen, Ga. 30442
Fuller, Perry Allen . . . . . 1924 Ben Hill Ave., Waycross, Ga. 31501

Gaines, Kathy Verena . . . . . Route 3, Box 524, Elberton, Ga. 30635
Gallman, Joseph Steven . . . . 179 Rountree Road, Riverdale, Ga. 30274
*Galloway, Penny Lynne . . . . . Route 3, Box A-34, Hiawassee, Ga. 30546
Garrett, Dorothy Jan . . . . . 425 Edwards Street, Monroe, Ga. 30655
*Garrett, Jackalyn Gale . . . . . Route 1, Hiawassee, Ga. 30546
Garrett, Martha Jo . . . . . 425 Edwards Street, Monroe, Ga. 30655
Garrett, Natalie Joy . . . . . 4195 Fontana Court, Tucker, Ga. 30084
*Garrett, Pamela Jean . . . . . Route 1, Box 59, Hiawassee, Ga. 30546
Geitgey, Diane Sue . . . . . Bayshore Drive, Windermere, Fla. 32786
Geno, Edward William . . . . . 3819 Donaldson Dr., Chamblee, Ga. 30341
Gibbs, Robert Daniel . . . . . Route 1, Loganville, Ga. 30249
*Gibby, Brenda Lee . . . . . Route 4, Hayesville, N.C. 28904
Gibson, Patricia Clayton . . . . . 2700 Mt. Olive Dr., Decatur, Ga. 30033
Ginn, Charles Stephen . . . . . 1886 Crestline Drive, Atlanta, Ga. 30345
Glover, Joseph Wayne . . . . . 2939 Fair Oaks Road, Decatur, Ga. 30033
Godbold, April Jane . . . . . Box 6, Miccosukee, Fla. 32309
Godfrey, Thomas Marvin, Jr. . . . . Hillcrest Dr., McCaysville, Ga. 30555
Grafton, Sheba Gail . . . . . Route 4, Box 151, Toccoa, Ga. 30577
*Gragg, June Alice . . . . . P.O. Box 463, Hiawassee, Ga. 30546
Green, Kimberly Gay . . . . . 2255 Vine Street, Snellville, Ga. 30278
Green, Ruben Michael . . . . . 1644 Adelia Place, Atlanta, Ga. 30329
Green, Young Scott . . . . . 440 Spence Road, Fairburn, Ga. 30213
Gresham, Lois Katherine . . . . . 4174 Will Rhoades Drive, Columbus, Ga. 31904
Grimaud, Amy Susan . . . . . 2114 Cadden Road, Augusta, Ga. 30906
Groover, Cynthia Lynn . . . 2425 Woodland Circle, East Point, Ga. 30344
Guest, Cynthia Jane . . . . . 198 Old Farm Road, Marietta, Ga. 30067
Guy, John Natson . . . . . 690 Oakstone Drive, Roswell, Ga. 30075
Gwin, James Ray . . . . . 2040 Neely Avenue, East Point, Ga. 30344

Haddock, Susie Elizabeth . . . . . 2763 Cravey Drive, Atlanta, Ga. 30345
*Hale, Melanie Therese . . . . . P.O. Box 155, Young Harris, Ga. 30582
*Hall, Douglas Jay . . . . . Route 1, Box 156-C, Blairsville, Ga. 30512
Hamilton, Kenneth Lamar, Jr. . . . . 300 S. Greenwood Street, LaGrange, Ga. 30240
Hammond, Darcy Anne . . . . . 120 Sandstone Circle, Athens, Ga. 30605

* Commuters

Hampton, Peggy Louise . . . . 1108 Research Drive, Marietta, Ga. 30066
Hanson, Kimberly Lynn . . . . . Route 3, Box 326, Madison, Ga. 30650
Hardesty, Charles Lucas, Jr. . . . . 1060 Northshore Drive, Roswell, Ga. 30076
Harmon, Kim Jamie . . . . . 2453 Kings Park Circle, Decatur, Ga. 30034
Harper, Louise Ann . . . . . 2731 Riggs Drive, East Point, Ga. 30344
Harrison, Susan Denise . . . . . Route 2, Box 182, Wauchula, Fla. 33873
Hawley, Randolph Everette . . . . Route 2, Box 306-A, Cordele, Ga. 31015
Hayes, David Lindel . . . . . 53494 Lynnham, Rochester, Minn. 40863
Hays, Michael Loring . . . . . 3575 Clubland Drive, Marietta, Ga. 30067
Healy, Bridget Ellen . . . . . 3461 Serena Street, Sarasota, Fla. 33580
*Hedden, Connie . . . . . Box 83, Hiawassee, Ga. 30546
Hedden, Sandra Louise . . . . . Box 33, Hiawassee, Ga. 30546
Hembree, Anna Marie . . . . . Route 3, Box 249, Villa Rica, Ga. 30180
Hendrix, Jane Elizabeth . . . . . Box 187, Bowdon, Ga. 30108
*Herrin, David Mansfield . . . . . Box 271, Hiawassee, Ga. 30546
Herring, Karen Rheamel . . . . . 220 Arcadia Drive, Toccoa, Ga. 30577
*Heusel, Chris W. . . . . Route 1, Young Harris, Ga. 30582
Hixon, Kimberly Jeanne . . Route 3, Box 807, Chattanooga, Tenn. 37409
Hobbs, Susan Ellen . . . . 2383 Ledgewood Drive, Dunwoody, Ga. 30338
*Hogsed, Janet Rose . . . . . P.O. Box 211, Hiawassee, Ga. 30546
Holcomb, Glenda Sue . . . . . Route 2, Box 226, Gainesville, Ga. 30501
Holcomb, Laura Ellen . . . . . P.O. Box 122, Jonesboro, Ga. 30237
Holding, David Haynes . . . . . 112 Lakeshore Road, Hartwell, Ga. 30643
Hollis, William Joseph, Jr. . . . . Route 4, LaFayette, Ga. 30728
Holmes, Tina Maria . . . . . 4236 Murrelle Street, Columbus, Ga. 31907
House, Robert Floyd . . . . . 8704 Whitley Drive, Douglasville, Ga. 30134
Houser, Kristin Amanda . . . . 617 NW 22 St., Ft. Lauderdale, Fal. 33311
Howard, David Glenn . . . . . 1421 Naucelon Street, Perry, Ga. 31069
*Howell, Donna Katherine . . . . . Box 43, Hayesville, N.C. 28904
*Howard, Sandra Lynn . . . . . Route 1, Blairsville, Ga. 30512
Hoxsie, Lydia Ann . . . . . 700 Wisteria Way, LaGrange, Ga. 30240
*Hubbard, Michael Scott . . . . . Route 3, Box 117, Blairsville, Ga. 30512
Hubbard, Stephen W. . . . . Route 6, Box 228, Cumming, Ga. 30130
Huckaby, Brian Robert . . . . . 1168 Houston Mill Rd., Atlanta, Ga. 30329
Hudgins, Forrest Lewis . . . . . P.O. Box 691, Toccoa, Ga. 30577
Hudgins, Stephen W. . . . . 385 Wilcox, Elberton, Ga. 30635
*Hughes, Helen Marie . . . . . Route 3, Blairsville, Ga. 30512
Hungerford, Gray Winfield . . . . 60 Burdett Road NW, Atlanta, Ga. 30327
*Hunter, Janet Lynne . . . . . Route 1, Box 62, Hiawassee, Ga. 30546
Hutcheson, Laurie . . . . . 47 Lullwater Place, Atlanta, Ga. 30307

Ibele, Dawn Diane . . . . . 3303 Wesley Chapel Road, Decatur, Ga. 3004
Ingold, Rhonda Lynn . . . 205 Wood Valley Circle, Statesboro, Ga. 30458
Inman, Sheila Dianne . . . . . Route 1, Bowdon, Ga. 30108
Irvin, Joel Henry . . . . . 1196 Sheridan Road, Atlanta, Ga. 30324
Isaac, Joseph Scott . . . . . Box 83, McCaysville, Ga. 30555
Isbell, Don Weaver . . . . . 835 Bailey Drive, Norcross, Ga. 30071

*Jackson, Lydia Sue . . . . . P.O. Box 8, Blairsville, Ga. 30512
James, Dana Clifton . . . . . Route 3, Loganville, Ga. 30249
James, Ginger Susan . . . . . 1346 Jody Lane NE, Atlanta, Ga. 30329
*Jarrett, Catherine Lynne . . . . . Box 255, Blairsville, Ga. 30512
Johansen, Ellen Roberta . . . . . 5510 Rivoli Drive, Macon, Ga. 31210
Johns, Tamara Lynn . 1857 Rolling Hills Road, Charleston, W.Va. 25314
Johnson, Alan Dale . . . . . Route 5, Lake Street, Waycross, Ga. 31501
Johnson, Bruce Alan . . . . . 1703 Forest Drive, Guntersville, Ala. 35976
Johnson, Carol Denise . . . . . 2018 Scenic Highway North, Snellville, Ga. 30278
Johnson, Jeffery Lynn . . . . . P.O. Box 103, Hoschton, Ga. 30548
Johnson, Stephen Andrew . . . . 270-23rd Avenue, Columbus, Ga. 31903
Johnson, Steven Virlyn . . . . . 495 Pine Forest Road, Atlanta, Ga. 30342
Jones, Alison Marie . . . . . Route 1, Box 120, Knott Road, LaGrange, Ga. 30240
Jones, Charles Curtis . . . . . 412 North Elm Street, Cuthbert, Ga. 31740
Jones, James Richard . . . . . 4005 Franks Drive, Tucker, Ga. 30084
Jones, Jennifer Diane . . . . . 2222 Timber Lane, Snellville, Ga. 30278
Jones, Lavonda Lynn . . . . . 1177 Valleybrook Road, Decatur, Ga. 30033
Jones, Nancy Elizabeth 1709 Pounds Road, Stone Mountain, Ga. 30087
Jordan, Bonnie Denise . . . . . 2905 DeLowe Drive, East Point, Ga. 30344

Jordan, Charles Edwin . . . 2515 N. Druid Hills Road, Atlanta, Ga. 30329
Jordan, Patrick David . . . . . Route 1, Thomaston, Ga. 30286

Kastner, Andy Lee . . . . . P.O. Box 841, Clayton, Ga. 30525
*Katter, William Moses . . . 2002 Youngs Mill Road, LaGrange, Ga. 30240
*Kay, Kerri Leigh . . . . . Bald Mountain Road, Young Harris, Ga. 30582
Kearns, Judith Anne . . . . . Route 1, Oxford, Ga. 30267
Keeling, Barbara May . . . . . 327 E. Currahee St., Toccoa, Ga. 30577
Keith, Myra Ann . . . . . Route 4, Box 229, Ringgold, Ga. 30736
Kelley, Sheryl Lee . . . . . 1525 SW 23 Avenue, Ft. Lauderdale, Fla. 33312
*Kendall, Kenneth Homer . . . . . Route 2, Hiawassee, Ga. 30546
Kennon, Kathleen E. . . . . 520 Milledge Heights, Athens, Ga. 30606
Kent, Sandra Kaye . . . . . 402 Meadow Lane, Athens, Ga. 30605
*Kizer, Melissa Ruth . . . . . Route 4, Box 268-A, Blairsville, Ga. 30512
Klein, Robert Francis . . . . . 8203 W. Sample Road, Coral Springs, Fla.
*Knight, Jesse Lee . . . . . Route 2, Box 229A, Blairsville, Ga. 30512

Lago, Scott Howell . . . . . Hardeman Road, Winterville, Ga. 30683
Landers, Michael Harper . 122 West Park Lane, Cocoa Beach, Fla. 32931
Lane, William Jeffery . . . . . Route 1, Box 164, West Point, Ga. 31833
Leach, Kenneth Morgan . . . . . 2871 Dale Drive, Marietta, Ga. 30067
*Ledford, Jacqueline Jean . . . . . Route 3, Hayesville, NC 28904
Ledford, Thomas Marty . . . . . Box 1129, Clayton, Ga. 30525
Lee, David Lawrence . . . . . Route 1, Rocky Ford, Ga. 30455
*Lee, Susan Maurine . . . . . Box 231, Young Harris, Ga. 30582
Lemmon, Stephen Dabney . . Box 49A, Route 1, Brasstown, N.C. 28902
Leonard, Debra Clair . . . . . 3532 Lee Street, Smyrna, Ga. 30080
Lindsay, Holly Ann . . . . . 3204 Embry Hills Drive, Chamblee, Ga. 30341
Lively, Wesley Edward . 89 Wiltshire Drive, Avondale Estates, Ga. 30002
Lloyd, Brown Franklin . . . . . 5496 Ahyoka Dr., Lake City, Ga. 30252
Logan, Wanda . . . . . 2818 DeLowe Dr., East Point, Ga. 30344
Long, Shirley Elaine . . . . . Route 1, Mineral Bluff, Ga. 30559
Long, Thomas Richard . . . . . 6320 Jones Road, College Park, Ga. 30349
Lovern, Beverly Juanita . . . . . N. Broad Street, Porterdale, Ga. 30270
Lovin, Lori Renee . . . . 4088 Pine Valley Dr., Powder Springs, Ga. 30073
Lowry, William Riley . . . . . 1220 Yates Ave., Austell, Ga. 30001
Lyle, Barry Norman . . 8896 Hickory Hollow Dr., Douglasville, Ga. 30135

Macfie, Samuel Alfred . . . . . Route 1, Crawfordville, Ga. 30631
Madison, Brian Anthony . . . . 6230 Landover Circle, Morrow, Ga. 30260
Major, Ola Mignon . . . . . 843 Lakewood Dr., LaGrange, Ga. 30240
*Martin, Terry Allen . . . . . Route 3, Blairsville, Ga. 30512
Masten, Kenneth Bryce . . . . . 204 Boulevard, Toccoa, Ga. 30577
Maury, Mike Scarratt . . . . 388 Catamaran Landing, Roswell, Ga. 30075
May, Peggy Kathryn . . 6268 W. Fayetteville Road, Riverdale, Ga. 30296
Meeks, Calvin Tracy, Jr. . 9325 Martin's Lake Drive, Roswell, Ga. 30076
Michael, Kelly Elizabeth . . . . . 31 Moore Street, Trion, Ga. 30753
Middleton, Riley Kimbrough III . . . . . 4131 Cainwood Court, Columbus, Ga. 31904
Miller, Brenda Lee . . . . . Route 2, Box 291, Rising Fawn, Ga. 30738
Miller, Roger Irving . . . . . Route 1, Box 231-A, Toccoa, Ga. 30577
Miller, Russell Gene . . . . . P.O. Box 17204, Orlando, Fla. 32810
Minecci, Elizabeth Jean . . . . . 7051 Milam Road, Winston, Ga. 30187
Mitchell, Mary Ann . . . . . Route 5, Box 733, Covington, Ga. 30209
Mitchell, Mary Anne . . . . . 3526 Rockhaven Circle, Atlanta, Ga. 30324
Mitchell, Paul Jones, Jr. . . . . 507 Brook Circle, Griffin, Ga. 30223
Mitchell, William Doyle . . . . . Route 3, Box 64, Monroe, Ga. 30655
Mobley, Susan Lynn . . . . . 6372 Berwin Dr., Douglasville, Ga. 30135
Moody, Valerie Ann . . . . . 59 Springside Dr., SE, Atlanta, Ga. 30354
Moon, John Randall, Jr. . . . . 604 S. Hill Street, Griffin, Ga. 30223
Moore, Cynthia Dawn . . . . . 626 Elliott Drive, Rome, Ga. 30161
Morford, Edmund Dandridge 2867 Thornbriar Road, Atlanta, Ga. 30340
Morris, Elizabeth Kay . . . 16905 SW 286 Street, Homestead, Fla. 33030
Morris, Pamela Jean . . . . . Route 1, Toccoa, Ga. 30577
Moye, Bonnie Marie . 107 Clarendon Ave., Avondale Estates, Ga. 30002
*Myers, Jacqueline Leigh . . . . . Box 281, Blue Ridge, Ga. 30513
*McAbee, Sally Ruth . . . . . 7112 Princeton Place, Tampa, Fla. 33619
*McClure, Sarah Janet . . . . . Route 2, Box 109, Hayesville, N.C. 28904

McCroskey, Charles Randall . . . . . 725 Rosedale, Toccoa, Ga. 30577
McDaniel, David Lee . . . . . 1217 Greenleaf Road, Atlanta, Ga. 30316
McDowell, Sarah Jane . . . . . Route 3, Blairsville, Ga. 30512
McFarlin, Wanda Kay . . . . . Route 2, Martin, Ga. 30557
McGahee, Ollie Odell III . . . . . 133 Harper Street, Jesup, Ga. 31545
McGinnis, Melanie Jean . . . . 5015 Highway 92, Douglasville, Ga. 30135
McLeroy, Margaret Ann . . . . . 205 Westwood Ave., Bogart, Ga. 30622
McManus, Janet K. . . . . Box 576, Douglasville, Ga. 30133
McMullan, Robert Lovern . . . . . 2935 Duke of Gloucester, East Point, Ga. 30344
McNeil, William Lee . . . . . 143 Beverly Road NE, Atlanta, Ga. 30309

Nail, Marianne . . . . . Route 5, Box 76, Covington, Ga. 30209
Nash, Elean Elizabeth . . . . . 967 Verdi Way, Clarkston, Ga. 30021
Nash, Lisa Ann . . . . . Box 591, Route 4, Gainesville, Ga. 30501
Nichols, Deone . . . . . 845 Heritage Square, Decatur, Ga. 30030
*Nichols, Jimmie Jo . . . . . Box 488, Blairsville, Ga. 30512
Noles, Dennis W. . . . . 1712 Needham Drive, Dalton, Ga. 30720
Nunn, Ivey Wayne . . . . . Route 3, Box 159, Swainsboro, Ga. 30401

Oglesby, Tony Wayne . . . . . Route 1, Box 308, Sylvania, Ga. 30467
O'Kelley, Donna Karen . . . . . Route 1, Nicholson, Ga. 30565
O'Kelley, John H. . . . . 3 Oak Hill, Newnan, Ga. 30263
Oliver, Bruce Baxter . . . . . Route 1, Young Harris, Ga. 30582
Olson, Timothy T. . . . . 29 Sugar Street, Newtown, Connecticut 06470
Olsson, Elizabeth Ann . . . . . 2830 Bonacum, Lincoln, Nebraska 68502
O'Neal, Gregory Daniel . . . . . 2897 Townley Circle, Atlanta, Ga. 30340
Osborne, Debra Lynne . . . . 6310 Berwin Drive, Douglasville, Ga. 30134
*Ownbey, Karen Denise . . . . . Route 3, Box 93, Blairsville, Ga. 30512

*Palmer, Darlene Joyce . . . . . Highway 76, Hiawassee, Ga. 30546
*Palmer, Janet Dianne . . . . . Highway 76, Hiawassee, Ga. 30546
Parker, Margaret M. . . . . Route 2, Cochran, Ga. 31014
Parrish, Debbie Sue . . . . . Robin Drive, Jackson, Ga. 30233
Payne, Karen Jean . . . . . 4520 Nan Lean Lane, Columbus, Ga. 31904
Payne, Martha Eloise . . . . . 913 Skyline Drive, Toccoa, Ga. 30577
Payne, Russell Morgan . . . . . 629 Sherwood, Atlanta, Ga. 30324
Peacock, Richard H. . . . 900 South Green Street, Thomaston, Ga. 30286
Perry, Laura Jan . . . . . 3428 Woods Drive, Decatur, Ga. 30032
*Peterman, Denise Ann . . . . . Route 6, Box 39, Murphy, N.C. 28906
Peters, Laura . . . . . Hilltop, Box 675, Monroe, Ga. 30655
Phillips, Lee Clarke . . . . . 2475 Hanford Dr. SW, Atlanta, Ga. 30315
Phillips, Susan Renee . . . . . Box 798, Rockmart, Ga. 30153
Pittman, James Lawrence . . . . . 211 Pine Street, Atlanta, Ga. 30313
Plemons, Kenneth Dale . . . . . Box 641, Young Harris, Ga. 30582
*Plott, Terry Dale . . . . . Route 1, Young Harris, Ga. 30582
Plummer, Jean Kay . . . . . 120 River Landing, Atlanta, Ga. 30338
Porter, Elizabeth Anne . . . . . 2821 Cromwell Dr., Columbus, Ga. 31906
Powell, Betsy Anita . . . . . Route 2, Box 277, Summerville, Ga. 30747
*Powell, Roxanne Dyer . . . . . Route 1, Young Harris, Ga. 30582
*Powers, Cheryl Anita . . . . . Route 2, Hayesville, N.C. 28904
Prather, Vicki Lee . . . . . Route 5, Three Oaks Dr., Calhoun, Ga. 30701
Preston, Thomas Hubert . . . . . 119 Walton Street, Monroe, Ga. 30655
Pritchett, Deborah Kaye . . . . . Box 636, Chatsworth, Ga. 30705
Prosser, Grady Lamar . . . . 604 Olmstead Place, Garden City, Ga. 31408
Pulliam, Barry Gene . . . . W. Silver Shoals Road, Eastanollee, Ga. 30538

Quaile, Kathleen Ann . . . . . 2832 Foster Ridge Road, Atlanta, Ga. 30345

Rainey, Daniel Crawford . . . . 825 Moreland Ave., Perry, Georgia 31069
Rainey, David Adams . . . . . 724 Ridgecrest, LaGrange, Ga. 30240
Rampey, Claudia Ann . . . . . 409 Edwards, Elberton, Ga. 30635
Ratzlaff, Margaret Louise . . 7120 Rivertown Road, Fairburn, Ga. 30213
Reese, Jimmy Malcolm, Jr. . . . . 77 E. Andrew Drive, Apt. 166, Atlanta, Ga. 30309
Riddle, Nanette Dale . . . . . 4578 Windsor Drive, Smyrna, Ga. 30080
Robertson, Deborah Elizabeth . . . . . Lanier Drive, Hartwell, Ga. 30643

* Commuters

Robinson, Malcolm David . . . . . P.O. Box 128, Chatsworth, Ga. 30705
*Rogers, Carol Faye . . . . . Route 3, Hayesville, N.C. 28904
Rooks, Julia Diane . . . . . 402 Johns Road, Thomson, Ga. 30824
Rowan, Judy Lynne . . . . . 753 Ivywood Dr., Athens, Ga. 30606
Russ, Robern William . . . . . 1091 McConnell Dr., Decatur, Ga. 30033

Samples, Russell Max . . . . . 435 Pirkle Avenue, Buford, Ga. 30518
*Sampson, Philip Lanier . . . . . Box 85, Young Harris, Ga. 30582
Satterfield, Karen Debbie . . . . . Route 3, Cleveland, Ga. 30528
Saunders, Suzanne Marie . . . 3465 Matilda Lane, Columbus, Ga. 31906
Scarborough, Janice Colene . . . . . Box 132, Colbert, Ga. 30628
Scott, Elizabeth May . . . . 6733 Covington Highway, Lithonia, Ga. 30058
Scott, Jane Karen . . . . . 3541 Forest Hill, Powder Springs, Ga. 30073
Seabolt, Ralph Jeffrey . . . . . Box 233, Copperhill, Tennessee 37317
Sellers, Molly Rebecca . . . . . Box 274, Young Harris, Ga. 30582
Sharber, Lisa Ann . . . . . Box 527, Bainbridge, Ga. 31717
Sharp, Stacy Jean . . . . . 1701 Pine Circle, Lawrenceville, Ga. 30245
Shaw, Pamela Jane . . . . . Box 194, Lakeland, Ga. 31635
Shepman, Jenifer Sue . . . . . 1597 Berkeley Lane, Atlanta, Ga. 30329
Sherrill, Penelope . . . . . Route 3, Bowdon, Ga. 30108
Shick, Jami . . . . . 5044 Odins Way, Marietta, Ga. 30067
*Shook, Larry David . . . . . Box 164, Young Harris, Ga. 30582
*Shook, Sandra H. . . . . Box 193, Young Harris, Ga. 30582
Shuford, Randall Allen . . . . . 4615 Stella Dr., Atlanta, Ga. 30327
Shurley, Susan Anne . . . . . 612 Brookwood Dr., Thomaston, Ga. 30286
*Silvey, Melvin Vance . . . . . Box 31, Young Harris, Ga. 30582
Simons, William Floyd . . . . . Fairview Drive, Harlem, Ga. 30814
Simpson, Deborah Elaine . . . . . Maxwell Street, Arlington, Ga. 31713
Singleton, David Lee . . . . . Route 2, Box 96-B, Harlem, Ga. 30814
Sinnen, Anita Karen . . . . . Route 4, Murphy, N.C. 28906
*Sistrunk, Julie Ann . . . . . Route 2, Box 122A, Hayesville, N.C. 28904
Skender, Donald Louis . . . . . 2003 Afond Court, Chamblee, Ga. 30341
Sledge, Letitia Ann . . . . . 1415 John Robert Dr., Morrow, Ga. 32060
Smith, Alan Joel . . . . . 2773 Dellinger Dr., Marietta, Ga. 30062
Smith, Alfred Harley . . . . . 658 Clairmont Ave., Decatur, Ga. 30030
Smith, Andrew Alexander . . . . 543 Bryn Mawr Lane, Atlanta, Ga. 30327
Smith, Anita Charlene . . . . . Route 1, Box 245, Rabun Gap, Ga. 30568
Smith, Athena Leslie . . . . . 10435 SW 30 Street, Miami, Fla. 33165
Smith, Cecilia Simone . . . . 6327 Thornhedge Dr., Riverdale, Ga. 30296
Smith, Lena Gayle . . . . . 4196 Bucknell Drive, Decatur, Ga. 30034
Smith, Lisabeth Cecile . . . 507 S. Keeler Woods Dr., Marietta, Ga. 30064
Smith, Mark Power . . . . . Box 65, Pine Mountain Valley, Ga. 31823
Speed, Mary Helen . . . . . Route 1, Box 288, Highlands, N.C. 28741
Spencer, Paul McGill . . . . . 1300 Lake Ridge Court, Roswell, Ga. 30076
Spivey, Susan Elaine . . . . . 1042 McCalla Street NE, Conyers, Ga. 30207
Springfield, Myra Alice . . . . . Route 5, Box 134, Chatsworth, Ga. 30705
Stancil, Fredna Janis . . . . . 508 S. Main, Jasper, Ga. 30143
Staples, Mary Catherine . . . . . 1322 White Oak, Conyers, Ga. 30207
Stephenson, Lynn Marie . . 602 Lyerly Highway, Summerville, Ga. 30747
Stewart, Victoria Anne . . . . . 1693 Timberland Road, Atlanta, Ga. 30345
Stiles, David Craig . . . . . Box 177, McCaysville, Ga. 30555
Still, Lisa Marie . . . . . 2721 Callie Still Road, Lawrenceville, Ga. 30245
Strickland, Kathryn E. . . . . 2761 Dover Road, Atlanta, Ga. 30327
Studdard, Sandra Susan . . . . Route 1, Box 825, Sandersville, Ga. 31082
Styles, Robert Kenny . . . . . 995 Shepherds Lane, Atlanta, Ga. 30324
Summers, Ronald David . . . . . 900 Jones Road, Roswell, Ga. 30075
*Swanson, Stephen Craig . . . Route 1, Box 184-C, Hiawassee, Ga. 30546
Swartzberg, Andrew Henry . . . . . 1400 Sheffield Dr., Atlanta, Ga. 30329

Tankersley, Albert Louis . . . . . 4020 Tallman Dr., Martinez, Ga. 30907
Tankersley, Terrell H. . . . . Route 1, Box 74, Ellijay, Ga. 30540
Tanner, James Emory . . . . . Route 4, Monroe, Ga. 30655
Tate, Nancy Lynn . . . . . 400 Lee Street, Gray, Ga. 31032
*Taylor, Gary Dwight . . . . . 2890 Sumac Drive, Doraville, Ga. 30360
Tennent, Timothy Craig . . . . 1260 Arbor Vista Drive, Atlanta, Ga. 30329
Thacker, Michael Allan . . . 3215 Highland Drive SE, Smyrna, Ga. 30080
Thomas, Melanie Renee . . . . . 2601 Sherwood Drive, Austell, Ga. 30001

*Thompson, David Keith, Jr. . Route 4, Box 253A, Hayesville, N.C. 28904
Thompson, Helen Terese . . . . . Route 3, Loganville, Ga. 30249
Thompson, Mary Anne . . 2565 Hawthorne Drive NE, Atlanta, Ga. 30345
Thompson, Sarah Tracy . . . . 1905 Monticello Court, Atlanta, Ga. 30338
Thompson, William Robert . . . 915 Inman Street, Statesboro, Ga. 30458
Threadgill, Mary Lee . . . . . Route 1, Box 11, Greenville, Ga. 30322
Tillery, Allen Randy . . . . . Route 1, Box 525, Aragon, Ga. 30104
Tomblin, Debra Sue . . . . . 3497 Canton Road, Marietta, Ga. 30062
Towler, Cheryl Lynn . . . . . Route 2, Box 218, Monroe, Ga. 30655
Traylor, Joe Newton . . . . . 709 Piney Woods Drive, LaGrange, Ga. 30240
Tucker, Pamela Ruth . . . 1814 NW 8th Terrace, Homestead, Fla. 33030
Turner, Jay Tyra . . . . . 1212 Cater Circle, Perry, Ga. 31069
Turner, Michael Lee . . . . . 4661 Savage Creek Drive, Macon, Ga. 31204
Turner, Robert Ward, Jr. . . . . Route 1, Box 111, Brooks, Ga. 31205

Vance, Joni Lynn . . . . . Route 4, Lee Drive, Acworth, Ga. 30101
Vardeman, Kirkwood Frank . . . . . 2183 Pine Tree Circle, Gainesville, Ga. 30501
Varner, Melinda Ann . 1975 Villa Rica Road, Powder Springs, Ga. 30073
Vick, Randall Eugene . . . . . Route 4, Ellijay, Ga. 30540

Wade, Leo Joseph, Jr. . . . . Country Club Drive, Union Point, Ga. 30669
Wakely, Julia Mary . . . . . 1747 Kimberly Drive, Marietta, Ga. 30060
Walden, Mark Allen . . . . . 1725 Pine Circle, Moultrie, Ga. 31768
Waldron, Bonnie Marie . . . . . 2100 Marcia Drive, Orlando, Fla. 32807
Waldron, Lynn Alta . . . . . 2282 Ridgecrest Lane, East Point, Ga. 30344
Walker, Patricia Jane . . . . . 445 Mulkey Road, Toccoa, Ga. 30577
Wallace, James Gregory . . . . . 4199 Danforth Road, Atlanta, Ga. 30331
*Wallis, Steven Jay . . . . . 1026 Emory Street, Oxford, Ga. 30267
Ward, Gina Marie . . . . . Route 4, LaVista Road, Athens, Ga. 30601
Warren, Charles Phillip . . . . . 600 Plaza Drive, Smyrna, Ga. 30080
Warren, Mitchell William . . . . . 12 Canterbury Lane, Route 3, Fayetteville, Ga. 30214
Watson, John Marion, Jr. . . . . 975 N. Pierce Avenue, Macon, Ga. 31204
Weaver, Ronald Edward . . . . 206 Highland Avenue, Hartwell, Ga. 30643
Westmoreland, Cathey Elaine . . . . . 330 W. Currahee Street, Toccoa, Ga. 30577
Whigham, Mary Kathleen . . . . . 1317 Biltmore Drive, Atlanta, Ga. 30329
Whitlow, Cheryl Diane . . . . . Route 1, Box 50, Ringgold, Ga. 30736
Wiggins, Pamela Beatrice . . . . . 6136 Morningside Drive, Columbus, Ga. 31904
Willard, James Thomas . 4490 NW 17 Terrace, Oakland Park, Fla. 33309
Williams, Amy Lee . . . . . Route 1, Box 356B, High Springs, Fla. 32643
Williams, Patrice Ellen . . G-6439 Clio Road, Mt. Morris, Michigan 48458
Williams, Sidney Maurice, Jr. . . . . P.O. Box 911, Thomaston, Ga. 30286
Williams, Susan Lynn . . 528 Hawkins Store Road, Kennesaw, Ga. 30144
Willits, Richard Allen . . . . . 3213 Pheasant Drive, Decatur, Ga. 30034
Wilson, Charles Derrick . . . . . 806 N. Greenwood, LaGrange, Ga. 30240
*Wilson, Marcus Randall . . . . . P.O. Box 255, Young Harris, Ga. 30582
*Wimpey, Carmen Diane . . . . . Route 2, Hayesville, N.C. 28904
Winstead, Timothy Gene . . . . . Route 3, Loganville, Ga. 30249
Womble, Sheila Joye . . . . . Route 1, Box 114, Colquitt, Ga. 31737
Wood, Angela Ann . . . . . P.O. Box 303, Comer, Ga. 30629
Wood, Anita Lynn . . . . . Route 1, Warne, N.C. 28909
Wood, Jennifer Ann . . . . . P.O. Box 25, Hiawassee, Ga. 30546
Woodruff, Thomas James . 1450 Humphries Road, Conyers, Ga. 30207
*Wright, Hank Michael . . . . . Route 3, Blairsville, Ga. 30512

Yarbrough, Kathryn Elizabeth . . . . . 5928 Pinehurst Way, Douglasville, Ga. 30135
Yergin, Jewel Lynette . . . . . Route 3, Box 229, Toccoa, Ga. 30577
Yongue, Michal Grace . . . . . 79 Gail Drive, Athens, Ga. 30601
York, Carmen Renee . . . . . Route 4, Box 15, Quincy, Fla. 32351
York, Kimberly Jane . . . . . Box 417, Lavonia, Ga. 30553
Young, Rhonda Leigh . . . . . 658 Reed Road, Smyrna, Ga. 30080
*Youngblood, Cheryl Denise . . . . . Route 1, Box 128 D, Young Harris, Ga. 30582

* Commuters

SOPHOMORE INDEX

AARON, SHEILA ANN . . . 65
ACREE, ALBIN BRENT . . . 88
ADAMS, ANGELIA . . . 69
ADAMS, SALLY — Phi Delta . . . 73
ANTHONY, DOUG — Spat Club, Intramural Tennis Award (Spring 1977) . . . 68
BARKER, STACIE — Tennis Team, Student Senate, Dorcas — Vice-Pres., Phi Theta Kappa, Dorm Assistant, Tennis Team Player (Best Effort), Tennis Scholarship . . . 48
BARNES, BUTCH . . . 64
BASS, GEORGIA — 1st Vice-Pres. Sigma Beta Sigma, Dorcas — Historian, Upsilon Delta Sigma — Sweetheart, Art Students League, Art Scholarship . . . 62
BATCHELOR, EDWIN — Delta Gamma, Country Dancers . . . 57
BEVERSTEIN, JOHN — Kappa Tau Omega — Historian (1976-1977) Newspaper Photographer, Yearbook Staff, Business Major . . . 73
BLACKBURN, PAM . . . 81
BLACKSTONE, JANITA LOUISE . . .
BLOM, SHARON — Alpha Iota — Secretary/I.G.C. Representative, Alpha Sigma Chaplain, Pro Ars Ensembee, Corn Creek Review, Chorus . . . 83
BLOODWORTH, JIM . . .
BOTSARIS, DEBBIE . . . 53
BOWEN, CHERRIE . . . 72
BRADHAM, BRAD — Men's Tennis Team, Student Senate — Senator; Independent Men's Basketball . . . 46
BRASWELL, CRAIG ALEX . . .
BROCK, JUDY — Sigma Beta Sigma — Reporter, Upsilon Delta Sigma Cheerleader, Alpha Sigma . . . 67
BROCK, KAREN ELIZABETH . . . 79
BROWN, LARRY . . . 60
BROWN, SCOTT VINCENT . . .
BRUCE, BEVERLY — Sigma Beta Sigma, "Fearless Foursome" . . . 75
BRUSSACK, JERRY . . . 53
BURKHALTER, NATALIE — Art Students League — President . . . 82
BURKS, WENDELL . . . 86
BUTLER, PAUL . . .
CALHOUN, CHRISTY — Alpha Iota — President . . . 63
CARP, SHARON KAYE — ProMusica, Micro Iota, Ministerial Conference, Choir and Ensemble . . . 54
CARTER, KATHY LYNN . . . 81
CARTER, TONY . . . 47
CHAMBERS, MICHAEL LOWE . . .
CLAMPITT, BENITA . . . 49
CEMENTS, JOE — Phi Chi . . . 87
CLINTON, STEVE — Phi Chi — Vice-Pres. Phi Chi Pledge Trainer, Phi Chi Football Coach . . . 49
COGGINS, TERESA . . . 44
COLLINS, JOY . . . 45
CORKRAN, JULIE — Phi Theta Kappa . . . 54
CORN, EDDY ALVIN — Upsilon Delta Sigma — Treasurer (Fall Quarter) . . . 46
CORNISH, JEFF — Phi Chi . . . 44
CORNWELL, BEBEIE — Sigma Beta Sigma, Upsilon Delta Sigma — Cheerleader (Captain) . . . 58
CROFT, COLIN — Pres. Ministerial Conference, Chaplain — Spat Club, Inter-Religious Council . . . 69
DALY, KATHY — Sigma Beta Sigma, Delta Gamma, Quantrek, Alpha Sigma . . . 80
DANIEL, WILLIAM MANSFIELD . . . 81
DARLINGTON, ELIZABETH ALDRICH . . . 67
DAVIS, STEVE . . . 54
DAVIS, JESSICA — Phi Delta — Treasurer, Phi Chi Cheerleader Captain . . . 88
DAWKINS, ANN . . . 54
DAVIS, TOM — Kappa Tau Omega — President, Spat Club, Student Senate . . . 88
DENTON, SUZANNE — Women's Tennis Team, Phi Theta Kappa . . . 66
DEWITT, MARK . . . 49
DILLARD, BETH — Sigma Beta Sigma, Inter-Religious Council . . .
DREWRY, PATRICIA (TRISH) — Sigma Beta Sigma — Food Co-Chairman, Quantrek — Secretary . . . 61
DURHAM, DEBRA — Alpha Iota — Treasurer, Dorm Assistant — Manget, SGAE, Secretary of Student Senate . . . 72
ELDER, JAMES JACKSON . . . 89

ERWIN, JOETA . . . 67
FENDLY, KAREN — Phi Delta — Secretary (SGAE) Student Georgia Association of Educators . . . 63
FERRELL, PHYLLIS "FIG" — Sigma Beta Sigma — 2nd Vice-Pres., Vespers, Dorm Assistant, Swimming Program With Retarded Children Award . . . 58
FISHER, DONNA . . .
FLEMING, FRANK JONATHAN . . . 48
FOLEY, JERRY — Delta Gamma Drama Society — Reporter/Historian and Prime Minister, Wesley Fellowship, Ministerial Conference, Dorm Assistant 3rd Floor Worship . . . 61
FORD, GEORGE A. . . .
FOSTER, JOSEPH DEANS . . .
FOWLER, TERRI LYNN — Phi Theta Kappa — Secretary, Pro Musica — Vice-Pres. Choir, Ensemble, Independent Cheerleader, 1977 Opera Production "Patience," 1978 College All-State Chorus . . . 65
GALLAWAY, PENNY . . . 52
GARRETT, JACKALYN GALE . . . 68
GEITGEY, DIANE — Tennis Team, Phi Theta Kappa . . . 51
GIBSON, PATRICIA . . . 60
GINN, CHARLES STEPHEN "CHARLIE" — Kappa Tau Omega — Pledge President Fall 1976, Pledge Trainer Fall 1977, Freshman Class Sgt. at Arms, Student Senate Sgt. at Arms, Enotha Echoes Staff . . . 74
GLOVER, JOSEPH WAYNE . . . 60
GODBOLD, APRIL — Kappa Tau Omega Sweetheart, Phi Theta Kappa, Women's Tennis Team, Student Senate . . . 48
GODFREY, THOMAS MARVIN, JR. "MARTY" — Upsilon Delta Sigma — President, Spat Club, Phi Theta Kappa, Council of Presidents, Inter-Greek Council, Wesley Fellowship, Student Senate . . . 55
GOECKER, GAYLE . . . 79
GRAGG, JUNE ALICE . . .
GREEN, RUBEN — Student Senate Rep (Freshman Class), Student Senate Rep (Sophomore), Vespers President, Ministerial Conference (Officer), Pro Musica, Inter-Religious Council (IRC) Dorm Council, Choir, Yearbook Photographer . . . 49
GRIMAUD, SUSAN — Sigma Beta Sigma — IGC Representative, IGC Secretary, Phi Theta Kappa, European Study Tour, Alpha Sigma . . . 59
HADDOCK, SUSIE — Alpha Iota — Chaplain, Dorm Assistant . . . 68
HALE, MELANIE — Phi Delta — Songleader . . . 69
HALL, DOUGLAS JAY . . .
HAMILTON, KEN — Spat Club — President, Art Students League, Annual Staff — Art, Best Drawing — 1977 Art Show, Art Scholarship, 1st Quarter Student Senate . . .
HAMPTON, PEGGY — Chorus, Dorcas Club — President, Wesley Fellowship — Secretary/Treasurer, Spat Club Sweetheart . . 62
HEDDEN, SANDRA — Sigma Beta Sigma . . .
HOLCOMB, LAURA — Sigma Beta Sigma — Songleader, Student Senate — Treasurer, Dorcas Club . . . 50
HOLLIS, JOEY — Upsilon Delta Sigma . . .
HOLMES, TINA . . . 47
HOUSER, KRISTIN — Phi Delta, Student Senate, Editor of the Enotah, and Tennis Team . . . 72
HUCKABY, BRIAN — Upsilon Delta Sigma — Secretary, Alpha Sigma . . . 65
HUNGERFORD, GRAY — Phi Chi, Quantrek . . . 44
HUNTER, JANET — Phi Delta — 1st Vice-President, Phi Theta Kappa . . . 60
HUTSHESON, LAURIE — Delta Gamma Drama Society — Treasurer, Choir, Pro Musica . . . 45
IBELE, DAWN DIANE . . . 45
IRWIN, JOEL . . . 63
JOHNS, TAMARA LYNN "TAMMY" — 1st Runner-Up Miss Enotah Pageant, President Phi Delta, Council of Presidents, IGC 78
JOHNSON, ALAN "A.J." — Kappa Tau Omega, Student Senate . . . 74
JOHNSON, STEPHEN ANDREW . . .
JOHNSON, STEVEN VIRLYN . . .
JONES, JENNIFER — Sigma Beta Sigma, "Miss Susan B.", Chorus, Upsilon Delta Sigma Cheerleader . . . 61
JONES, NANCY — Sigma Beta Sigma — Parliamentarian . . . 82
JORDAN, PAT — Freshman Delta Gamma Member, NOTHING BUT THE TRUTH, NORMA JEAN THE TERMITE QUEEN, ADAM AND EVE, Best Actor, Best in Technical Theatre, Sophomore Delta Gamma — President, Pro Musica Society, SEE HOW THEY RUN, and TARTUFFE . . . 50
KASTNER, ANDY — Phi Chi — IGC Representative, Football . . . 75
KATTER, WILLIAM M. "BILL" . . .
KAY, KERRI LEIGH — Phi Theta Kappa — President, Dorcas Club — Food Chairman, Delta Gamma — Honorary Member, Wesley Fellowship, Ministerial Conference, Council of Presidents, Choir . . . 77
KEARNS, JUDITH ANNE "JUDY" — Sigma Beta Sigma . . . 62
KEITH, MYRA ANN — Sigma Beta Sigma, Pro Musica — Historian, Choir, Ensemble . . . 75
KELLY, SHERYL LEE — Phi Delta, Phi Chi Cheerleader . . . 73
KENT, SANDRA K. "SANDY" — Inter-Religious Council — Vice-President, Ministerial Conference — Vice-President . . . 77

KLEIN, ROBERT FRANCIS "BOBBY"
KNIGHT, JESSE LEE
LEE, DAVID — Quantrek, Men's Tennis Team . . . 73
LEONARD, DEBRA — Alpha Iota — Vice-President/Sports Chairman, Quantrek — Secretary, IGC Member, "Fearless Foursome" . . . 89
LEWIS, JANE . . . 79
LIVELY, WESLEY EDWARD
MACFIE, SAMUEL ALFRED . . . 59
MAJOR, MIGNON — Y.H.C. Country Dancers, Quantrek (1976-1977) . . . 59
MARTIN, TERRY ALLEN . . . 55
MASTEN, KEN — Kappa Tau Omega — Treasurer, Spat Club — Vice-President SWAT Team . . . 88
MAY, KATHY — Sigma Beta Sigma — Historian, Upsilon Delta Sigma Cheerleader Co-Captain, Student Senate Secretary, "Fearless Foursome" . . . 62
MEEKS, TRACY — Phi Chi — President, Football Coach and Captain . . . 63
MITCHELL, PAUL
MOBLEY, SUSAN — Choir, Ensemble . . . 53
MONTGOMERY, TIMOTHY "TIM" — Phi Chi, Enotah Staff, Corn Creek Review, Guest Editor Enotah Echoes . . . 87
MOORE, CINDY — Pro Musica . . . 46
MOYE, BONNIE "BUZZ" — Alpha Iota — Rush Chairman, Enotah Echoes . . . 62
McDOWELL, SARAH JANE . . . 4[illegible]
McGINIS, MELANIE JEAN — Phi Theta Kappa — Reporter Historian, Corn Creek Review, Wesley Fellowship, Independent Cheerleader . . . 46
NASH, LISA . . . 24
NOLES, DENNIS W. . . . 53
O'KELLY, JOHN . . . 61
O'KELLY, KATHY . . . 79
OLIVER, BRUCE — Dorm Assistant . . . 86
OSBORNE, DEBRA — Pro Musica — President, Choir, Ensemble, Wesley Fellowship, Independent Cheerleader, 1977 Opera Production — "Patience" . . . 6[illegible]
PALMER, DARLENE "DARB" — Phi Chi — Sports Chairman, Dorcas — Recording Secretary, IGC, Enotah Echoes . . . 52
PAYNE, MARTHA — Phi Delta, Phi Chi Pub. Chairman, Editor — Enotah Echoes, Council of Presidents, Dorm Council, Phi Chi Cheerleader . . . 49
PEACOCK, RICHARD — Men's Tennis Team, Spat Club, Student Senate, Phi Theta Kappa . . . 64
PETERMAN, DENISE ANN
PHILLIPS, LEE — Kappa Tau Omega, Spat Club
POWELL, ROXANNE . . . 55
PRATHER, VICKI — Sigma Beta Sigma . . . 66
PRESTON, TOM — Phi Chi — Treasurer/Basketball Coach, Student Senate, Dorm Assistant . . . 72
PROSSER, GRADY — Upsilon Delta Sigma — Chaplain, Delta Gamma — Treasurer, Pro Musica — Treasurer, Opera "Patience," Play — "TARTUFFE," "NOTHING BUT THE TRUTH," Pro Ars Ensemble, Choral Union . . . 61
RAINEY, DAVID — Phi Chi . . . 81
REESE, JIMMY
ROGERS, CAROL . . . 51
ROOKS, DIANE — Sigma Beta Sigma — Food Co-Chairman, Enotah Echoes . . . 8[illegible]
ROWAN, JUDY — Pro Musica Member, Food Chairman, Ministerial Conference, Pizza Selling Chairman, IRC . . . 50
SAMPSON, PHILIP . . . 4[illegible]
SATTERFIELD, KAREN — Student Senate, Assistant Dorm Director, Kappa Tau Omega Rose, Alpha Iota, Dorcas — Treasurer 83
SCOTT, BETH — Sigma Beta Sigma; Phi Theta Kappa, Corn Creek Review . . . 7[illegible]
SCOTT, JANE — Phi Theta Kappa, B.S.U., Inter-Religious Council . . . 50
SELLERS, MOLLY — Editor of the Corn Creek Revue, Female Representative for the Young Harris Country Dancers, Council of Presidents, and an Honorable Mention in the 1976-77 Young Harris College Poetry Awards . . . 6[illegible]
SHAW, PAM — Sigma Beta Sigma
SHERRILL, PENELOPE . . . 7[illegible]
SHOOK, LARRY . . . 6[illegible]
SHOOK, SANDRA
SKINNER, JON — Phi Chi . . . 87
SHURLEY, ANNE . . . 64
SMITH, HARLEY — Kappa Tau Omega — Historian, School Bench Press Record Award, Enotah Echoes, Assistant — Assistant Dorm Director . . . 83
SMITH, ANDREW ALEXANDER
SMITH, ANITA CHARLENE . . . 68
SMITH, LENA GAYLE — Sigma Beta Sigma, Miss Enotah (1977-1978) . . . 72

SMITH, LISABETH — Wesley Fellowship, IRC — President, Phi Theta Kappa — Treasurer, Country Dancers, Dorcas, Council of Presidents . . . 47
SMITH, MARK — Phi Theta Kappa — Vice-President, Men's Tennis Team, Pro Musica, Choir, Corn Creek Review . . . 44
SPENCER, PAUL McGILL . . . 54
STANCIL, FREDNA — Sigma Beta Sigma — President, Dorcas — Chaplain, Council of Presidents, Inter-Greek Council, Swimming Award for Mental Retarded . . . 62
STEPHENSON, LYNN MARIE . . . 52
STEWART, TORI — Phi Delta, Women's Tennis Team . . . 58
STRICKLAND, KATHY . . . 64
STYLES, KENNY . . . 59
TANKERSLEY, LOUIS . . . 72
TANKERSLEY, TERRELL — Upsilon Delta Sigma — 1st Vice-President . . . 59
TANNER, JAMES EMORY . . . 54
TAYLOR, GARY DWIGHT — Elder of the YHC Christian Fellowship, Wesley Fellowship, Vespers . . . 50
THOMPSON, HELEN — Sigma Beta Sigma — 2nd Vice-President, Pledge Trainer and Chaplain (Fall 1977), Student Senate, Student Manager, Dining Hall, "Fearless Foursome" . . . 75
THOMPSON, MARY ANNE — Phi Delta, Phi Chi Sweetheart, Phi Chi Cheerleader, Exchange Editor Enotah Echoes . . . 49
THOMPSON, SARAH TRACY . . .
THREADGILL, MARY LEE — Student Senate, Phi Theta Kappa, Dorm Council, Sigma Beta Sigma — Sport Chairman, Alpha Sigma, Inter-Greek Council, European Study Tour . . . 61
TOMBLIN, DEBBIE — Pro Musica, Wesley Fellowship, Vespers — President, IGC Representative, Alpha Sigma — President, Chorus, Dorcas Club, Student Senate Representative . . . 58
TOWLER, CHERYL — Phi Delta, IGC, Basketball . . . 81
TRAYLOR, JOE . . .
VARDEMAN, KIRK — Kappa Tau Omega — Secretary, Spat Club — Secretary, SWAT Team . . . 88
VICK, RANDY — Student Senate, Upsilon Delta Sigma — 2nd Vice-President Upsilon Delta Sigma, Best Pledge Award . . . 59
WAKELY, JULIE — Wesley Fellowship — Vice-President, Student Senate, IRC Ministerial Conference, Phi Theta Kappa . . . 77
WALDEN, MARK ALLEN . . .
WALDRON, BONNIE MARIE . . . 55
WALLIS, STEVEN JAY — Dorm Director, BSU . . . 50
WARREN, CHUCK — Kappa Tau Omega — Vice-President, IGC — President, Spat Club, K.K.K. — Minister of Affairs of YHC . 88
WATSON, JOHN . . . 80
WEAVER, RONNY — Wesley Fellowship — President, Spat Club, Phi Theta Kappa, Inter-Religious Council, Council of Presidents, Alpha Sigma — Secretary/Treasurer, Choral Union . . . 66
WESTMORELAND, CATHY — Phi Delta, Pledge President (Fall 1977) . . .
WHIGHAM, MARY KATHLEEN — Ensemble — 2 Years, Choir — 2 Years, Pro Musica — Secretary . . . 66
WILLIAMS, SIDNEY MAURICE — Men's Tennis Team, Phi Theta Kappa . . . 50
WILSON, MARCUS — Upsilon Delta Sigma . . .
WOOD, ANITA — Phi Delta — 2nd Vice President . . . 50
WOODRUFF, THOMAS JAMES . . . 59
WRIGHT, HANK MICHAEL . . .
YARBROUGH, KATHY . . . 47
YORK, RENEE — Student Senate, Dorcas Club — Corresponding Secretary, Sigma Beta Sigma — Treasurer . . . 76
YOUNGBLOOD, RUSSELL — Enotah Echoes, Corn Creek Review, Upsilon Delta Sigma . . . 74

THE ENOTIA

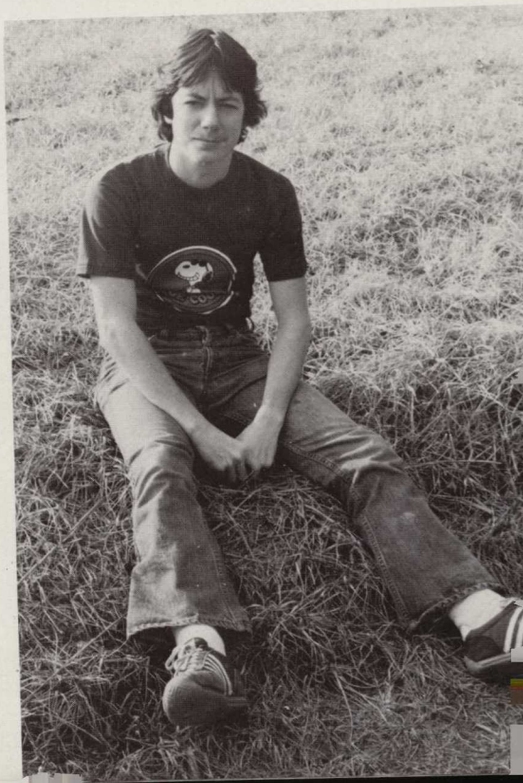

THE ENOTIN

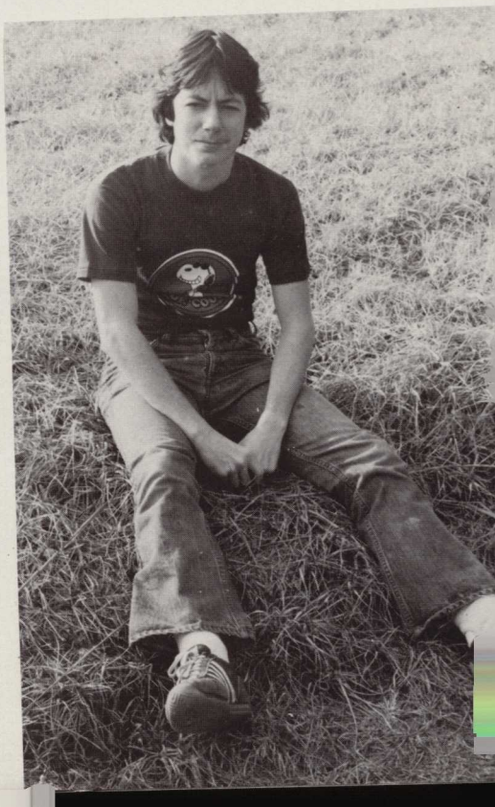

Editor:
Kristin Houser

Advisor:
Dick Aunspaugh

Photographers:
Lisa Nash
Mike Dale
Danny Morford
John Beverstein

Cover Design and Artwork:
Ken Hamilton

Copy:
Tim Montgomery

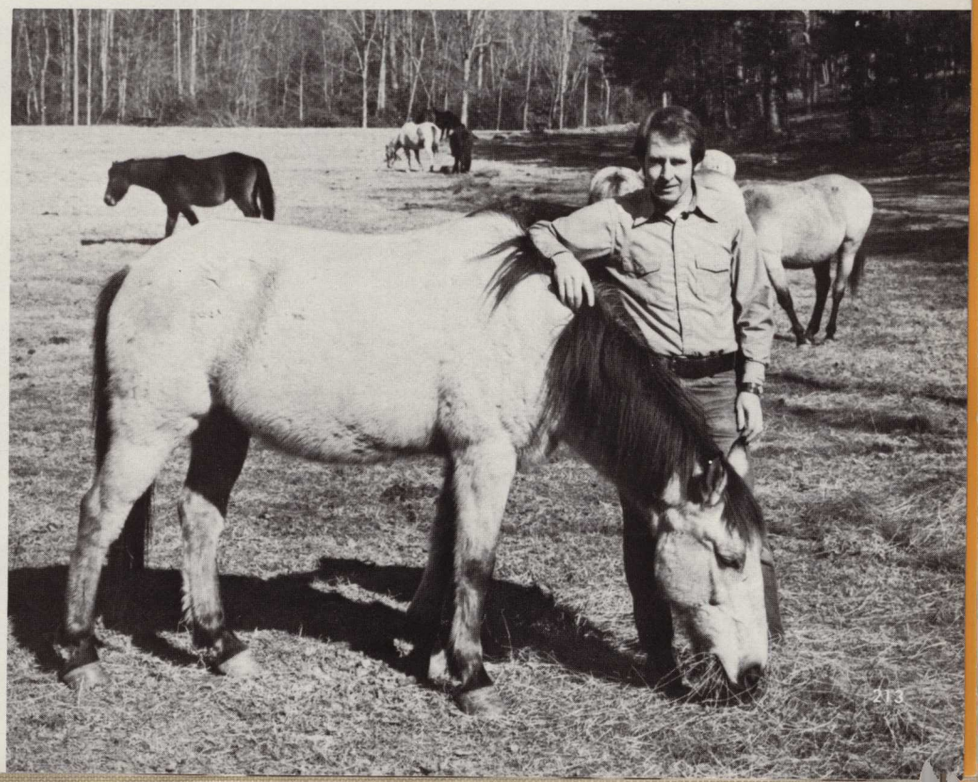

MISS ENOTAH 1978 — APRIL GODBOLD

Runners Up — First, Susan Mobley; Second, Darlene Palmer; Third, Laura Holcomb; Fourth, Melanie Thomas.

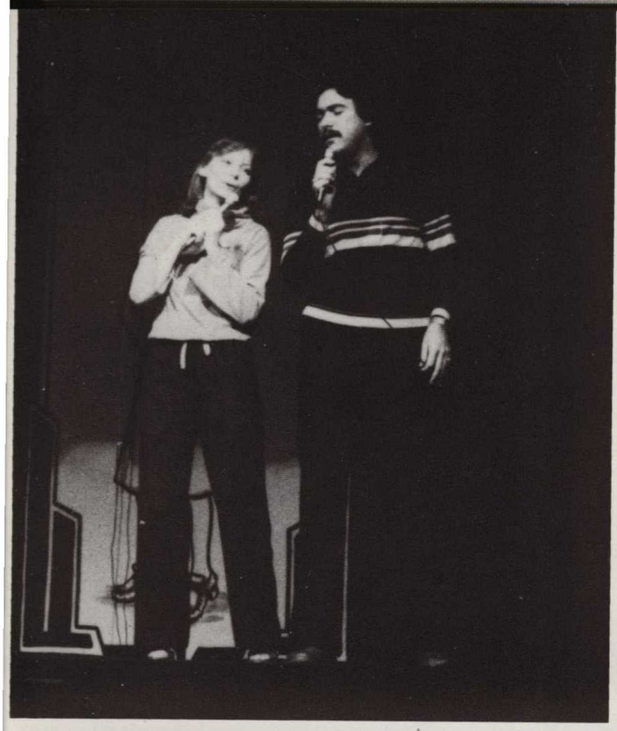

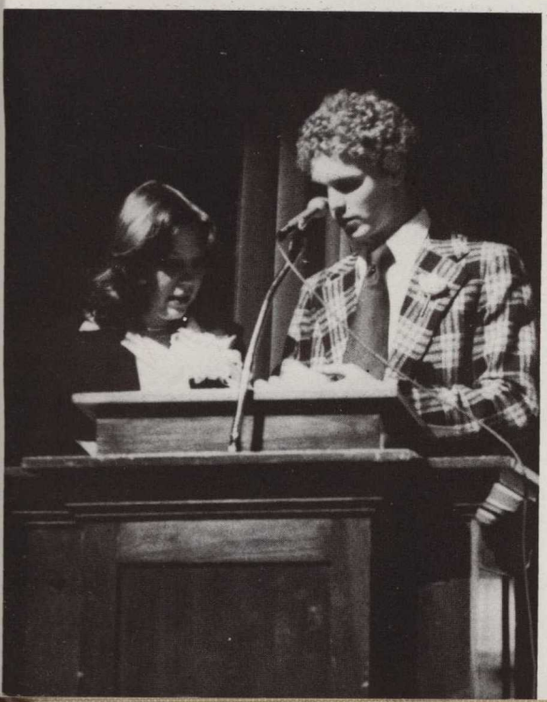

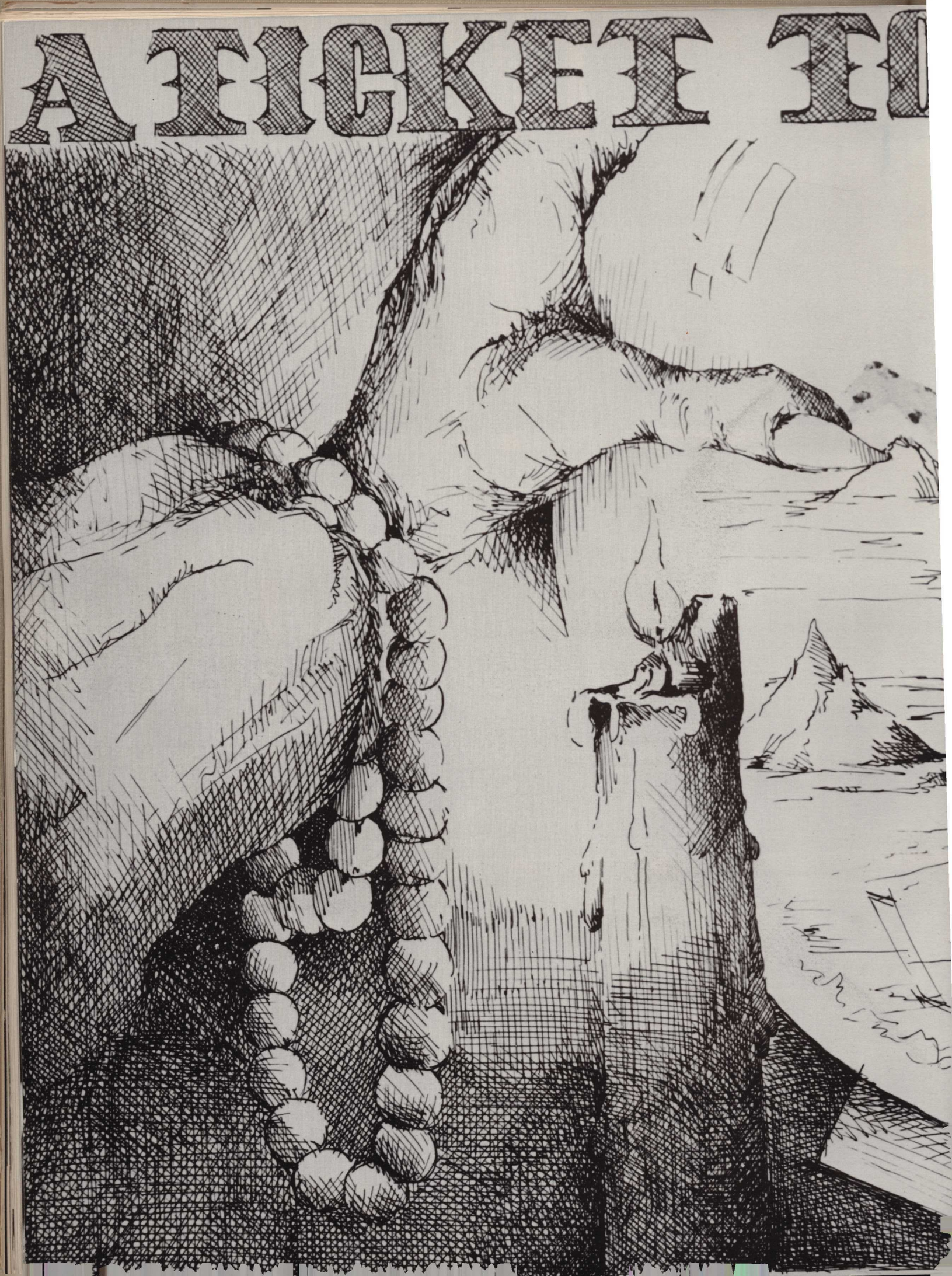
ATTACKED BY

We see many changes in Young Harris College's exterior, but time will never change that special atmosphere that is Young Harris.

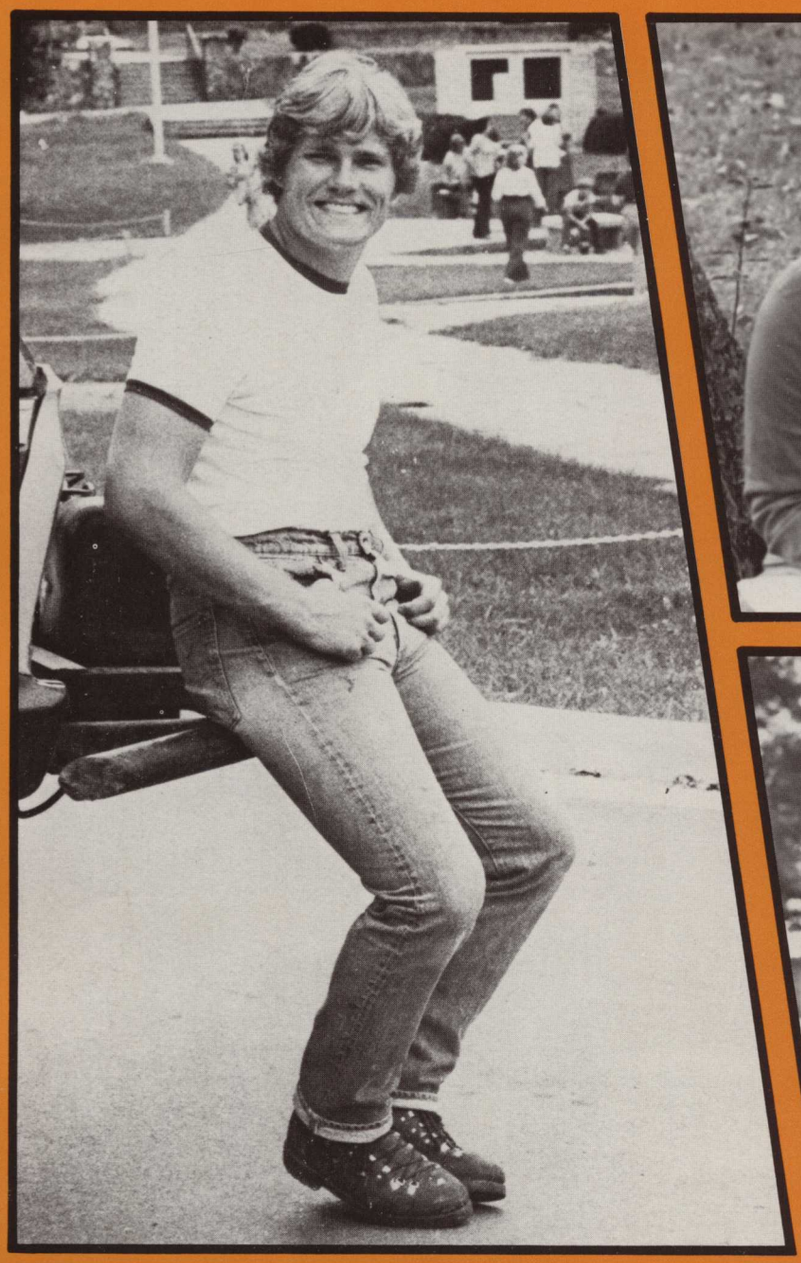

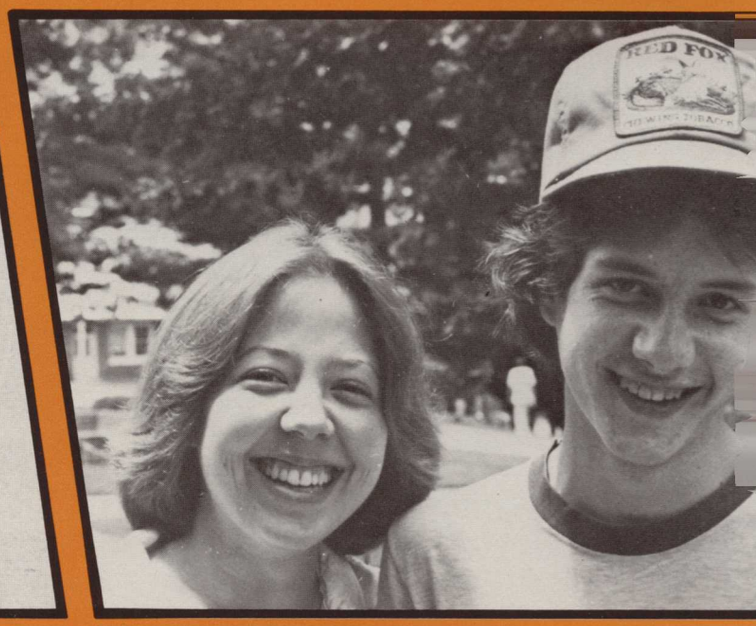
RED FOX

MAD
SUPER SPECIAL

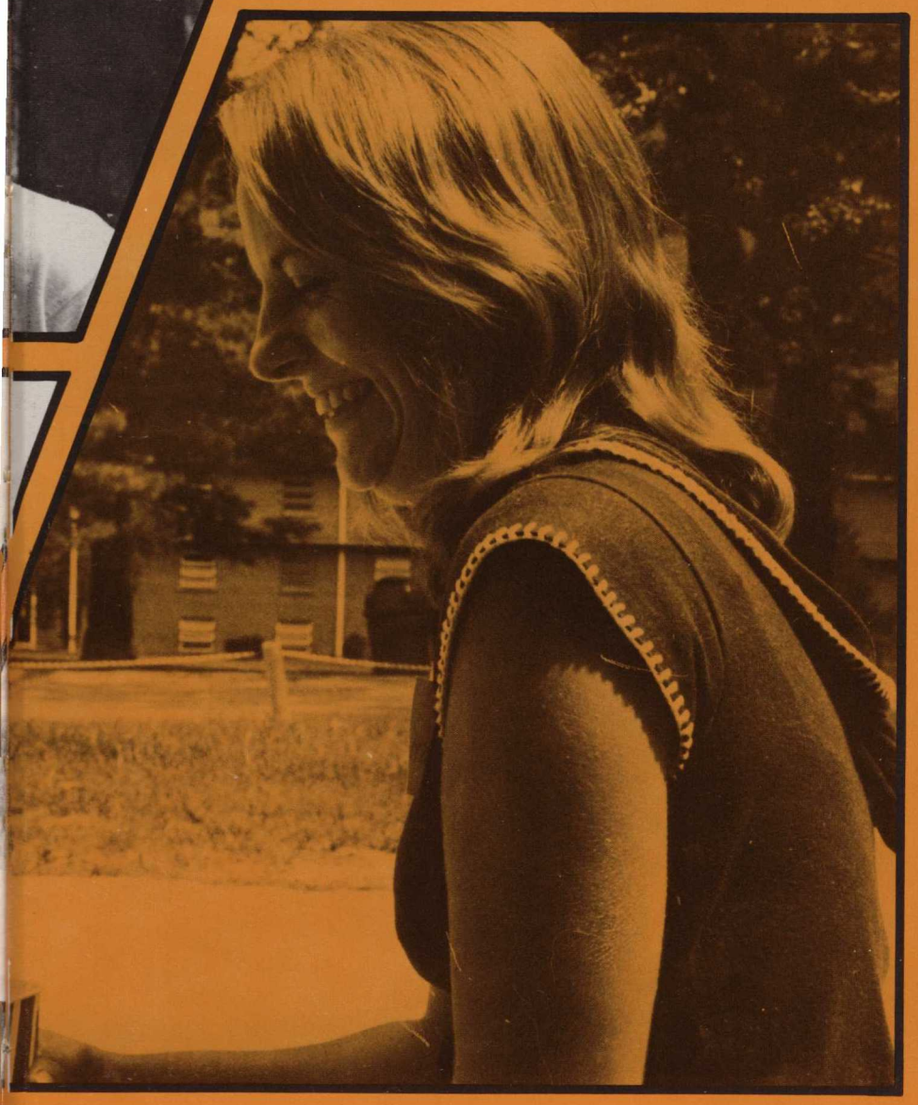

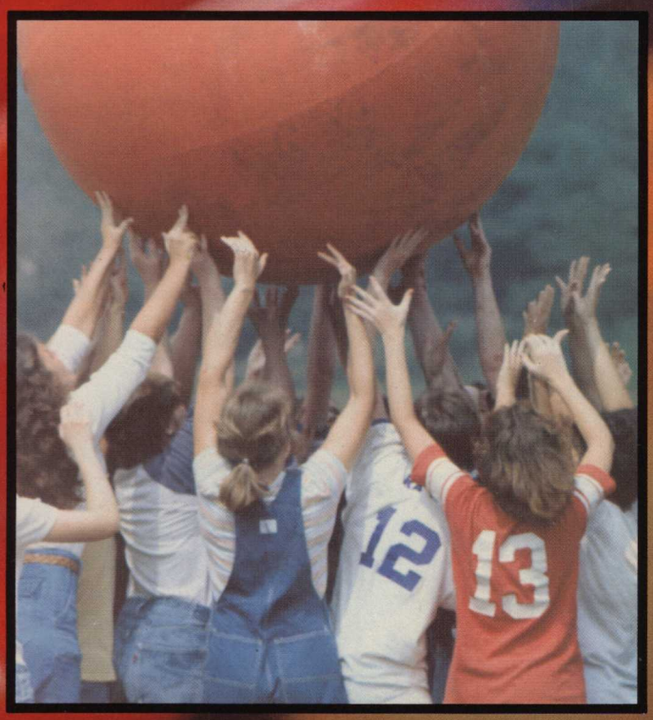
12
13

CLINTON
44

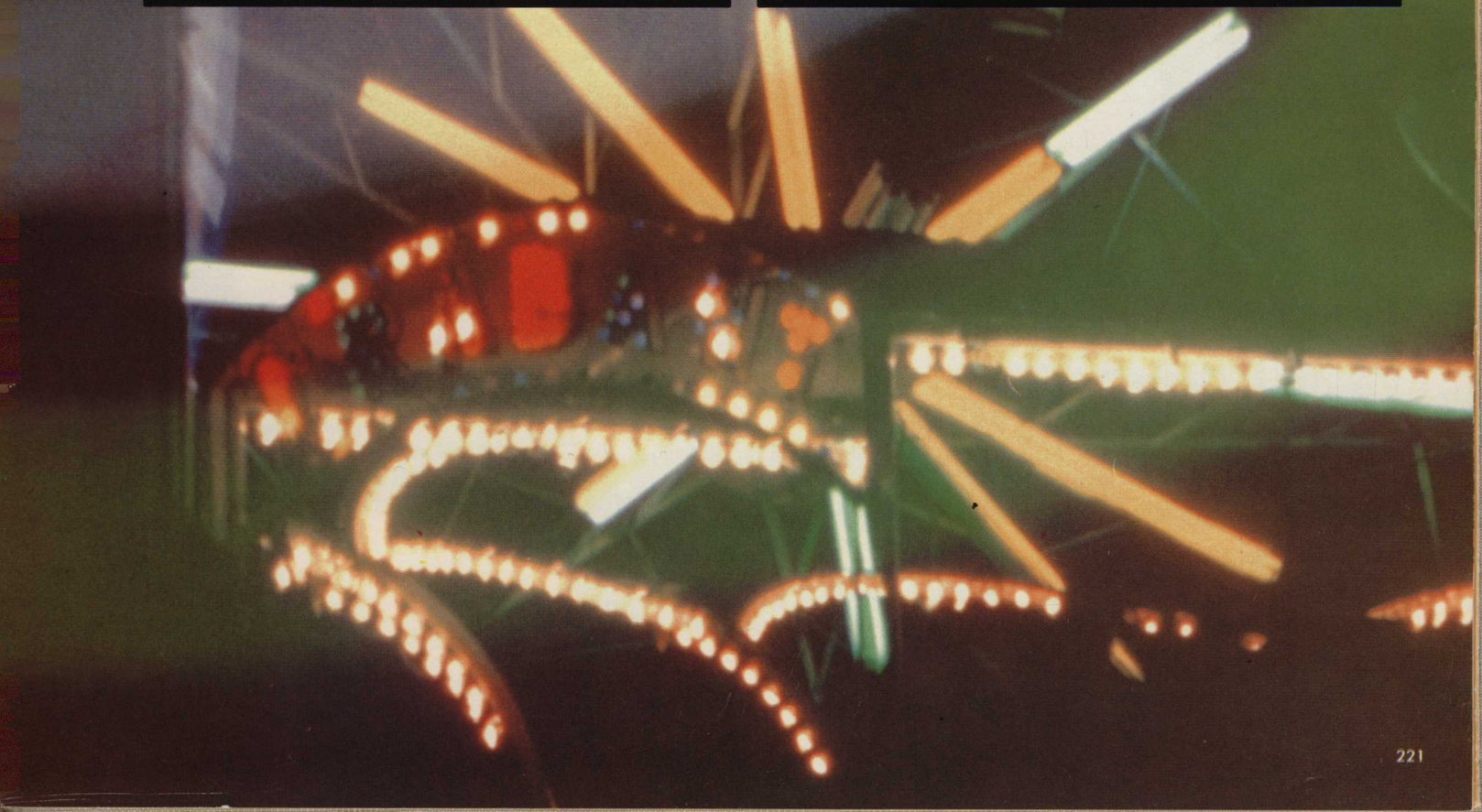

SIGS
Sigs, we're behind
SIGS

ΦΔ
ΦΧ
LEBY
SURIS
ROK
Will Turn
Sigs
Smo
RVIN
60

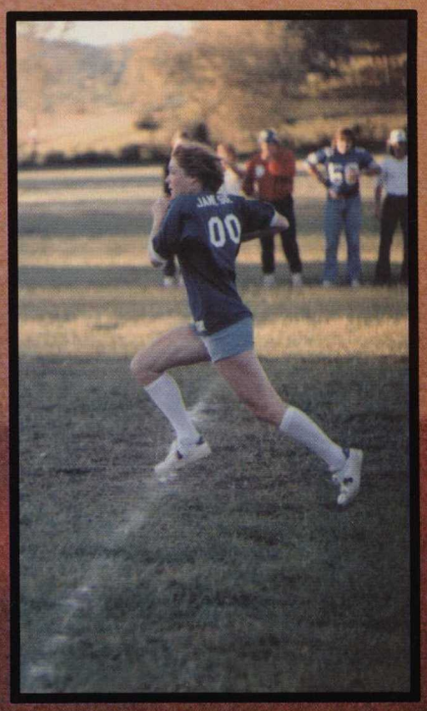

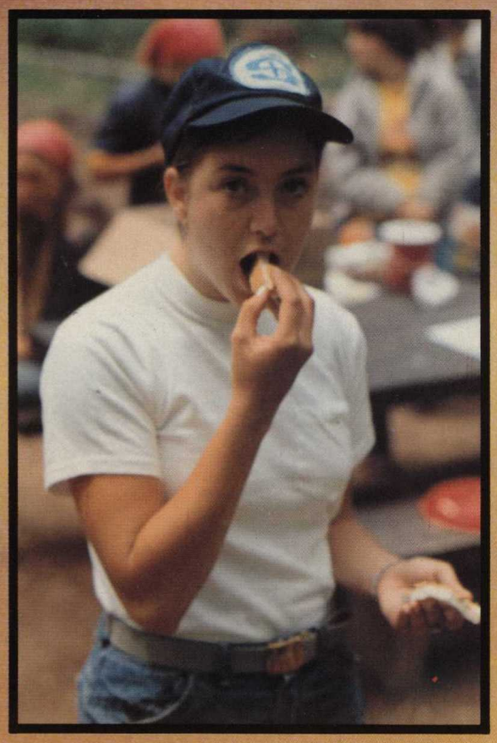

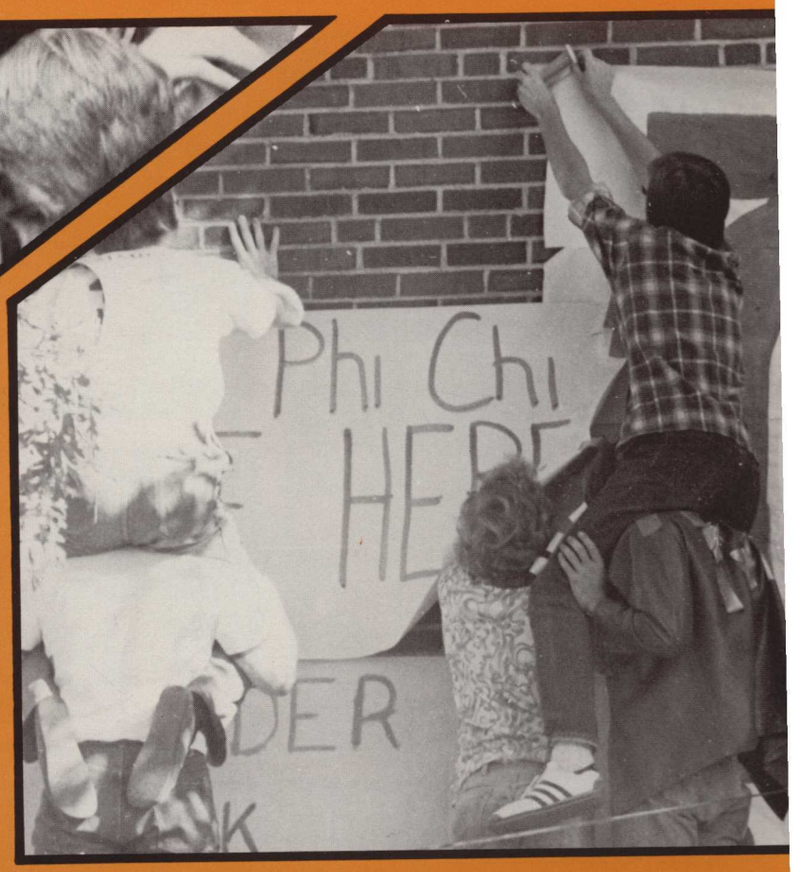
Phi Chi

CHI'S HAVE
44

DULUTH
Joe Jock's
MAY
37

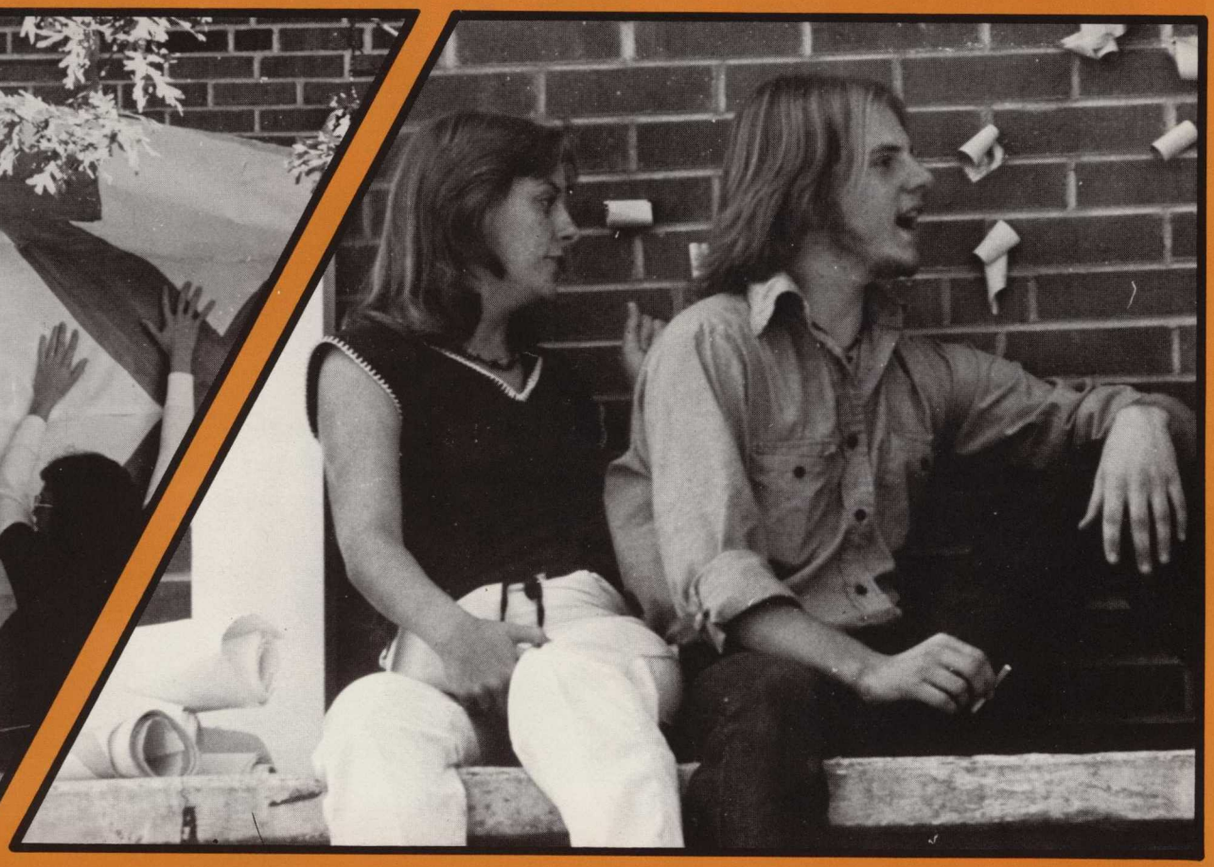

SIGS
ook out

KILL
PHI
CHI

aruba

THE ADULT TOYS FROM DODGE
RUSS
EARL'S GIRLS
SPRING BREAK
ATLANTIC CITY
SUMMER
MIAMI BEACH FLORIDA
THANK GOD I'M A Country Girl
ERIC CLAPTON
Voulez-vous coucher avec moi, ce soir.

PETER FRAMPTON
FLATLANDERS
Georgia for lovers.
The Happy Peanut
I never get lost because everyone tells me where to go.
NATHAN
CALDER: IN MOVEMENT
DAYTONA BEACH
ONLY SLOBS WEAR T-SHIRTS
NATIONAL GEOGRAPHIC

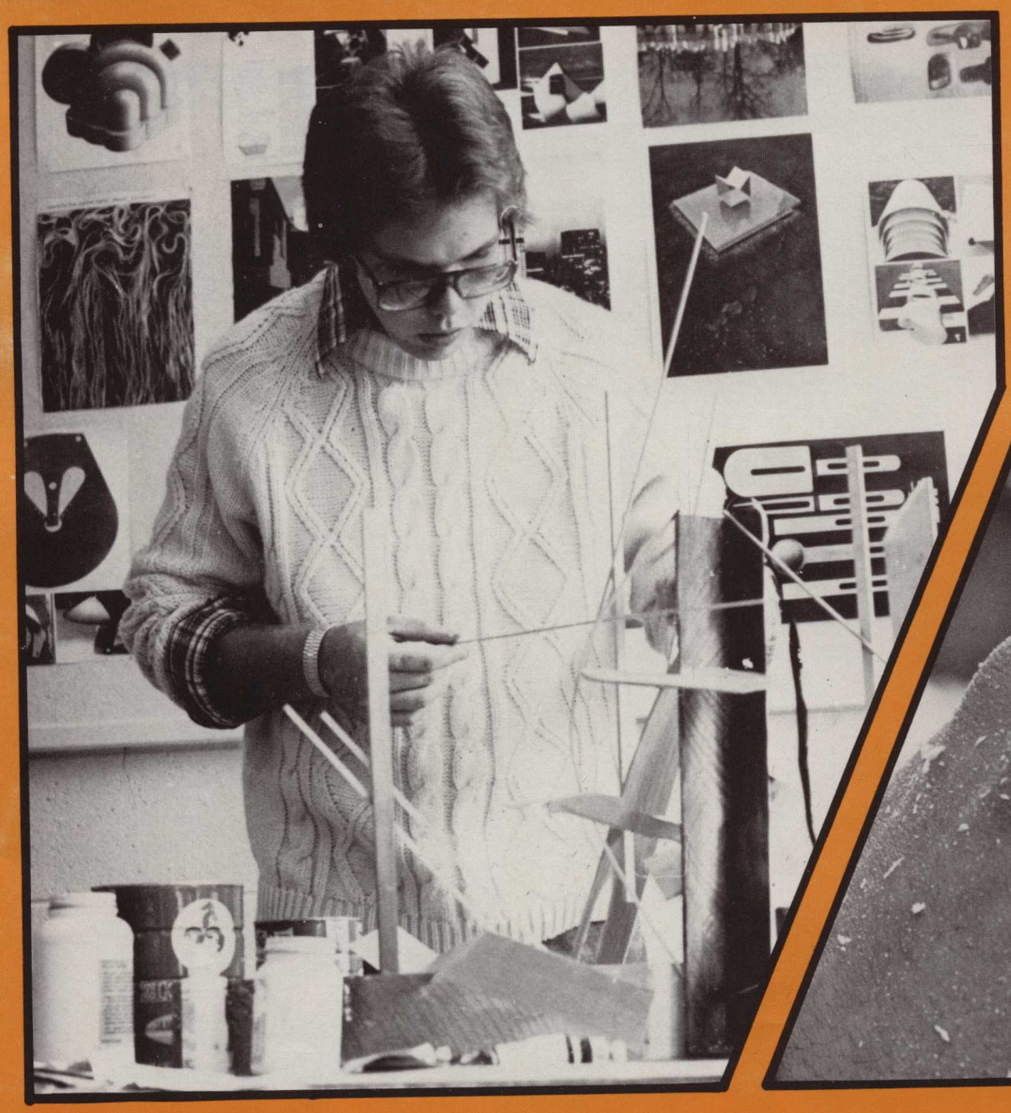

No one knows what tomorrow will be. We only hope that the past will be preserved, the land and nature will not be abused, and the spirit of friendship will never leave Young Harris College.