

DUCKWORTH LIB., YOUNG HARRIS COLLEGE



5 0839 00108278 3



ENOTAH 1967

YOUNG HARRIS COLLEGE

YOUNG HARRIS, GEORGIA

HIC IUVENTUS INCENDITUR

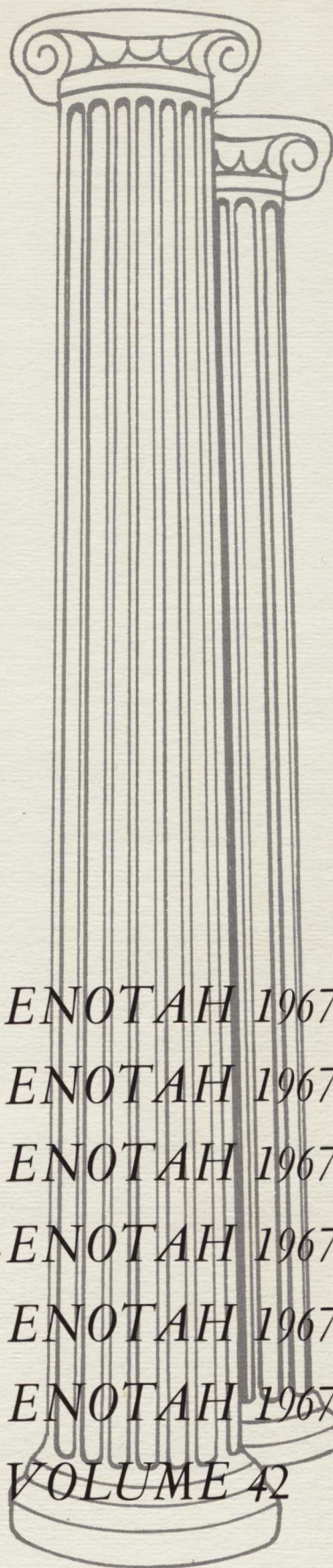

ENOTAH 1967

ENOTAH 1967

ENOTAH 1967

ENOTAH 1967

ENOTAH 1967

ENOTAH 1967

VOLUME 42



APPLEBY CENTER





What we've waited for has finally happened. WE ARE IN COLLEGE!

A year is a staccato, vibrant thing. It passes like flashes of light—dawns and sunsets—that blaze in the memory. It is filled with new experiences, new ventures, new achievements. But there are times when a student must quieten . . . must halt his new activities, new problems, new emotions and breathe awhile . . . gasp the pure mountain air and laugh deep in his throat. Somber times, when, with quickened vitality, one learns that campus is more than urgency and unrest.



Delta Sigs and Sigma Betas hang out the welcome sign for their rush party.



President's reception for all students on campus—a first in the history of Young Harris College; formerly only freshmen have been invited.

FROM THE

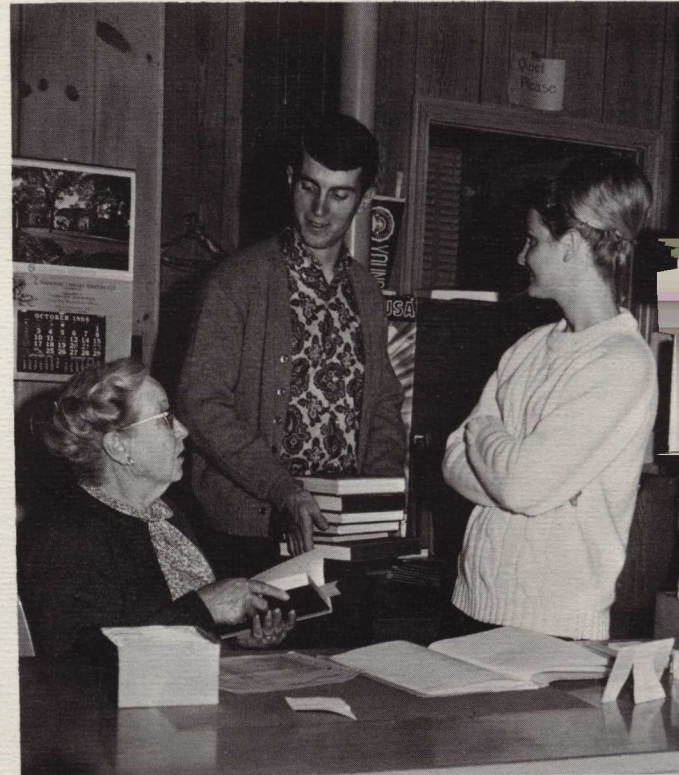

An important beginning: learning to use the library.



Forms completed, cards filled in, schedules fixed, a quarter's tuition paid. Classes on Monday!



Meetings and more meetings are part of orientation program.



Beginning to feel close to people who live on the same floor, students share experiences of the first day.

BEGINNING



Note-taking at a rapid pace.

HENRY DUCKWORTH LIBRARY
YOUNG HARRIS COLLEGE
YOUNG HARRIS, GEORGIA



Under the spire of Sharp Memorial Church, students representing twelve different religious preferences gather for worship.

NEW SURROUNDINGS



Cupids Falls — a place of serenity.



Women find a new home in new surroundings.



Let it snow!



Throughout the year the minister's home is thrown open for numerous student social functions.



Reporting for labs in the science building.



A corner of the patio—a favorite place for a brief chat.



Concerts, dramas, convocation programs, and classes are held in the Clegg Building.



Not pennies, but real rain from heaven.



Catching forty winks between classes.



Leading The Alumni Weekend Parade.

NEW



Starving students swarm the dining hall.



Beginning the "Little 500."



Touching human understanding through language comprehension.



Paints, canvas, brushes and a vision: a thing of beauty is begun.

EXPERIENCES

The first week of school brings a kaleidoscope of experiences: the excitement of meeting so many people, learning names, arranging the best schedule, getting accustomed to school rules, and, finally, the beginning of classes and settling into a routine of study.



Lull before the storm: days are spent meeting people from various societies and clubs. Everyone says, "JOIN!"



A new experience—an experiment that works.



Appleby Center House Council formulates plans for self-government.



A new and exhilarating activity swings into



Making plans for the first big fun activity on campus. "Rush" is on!

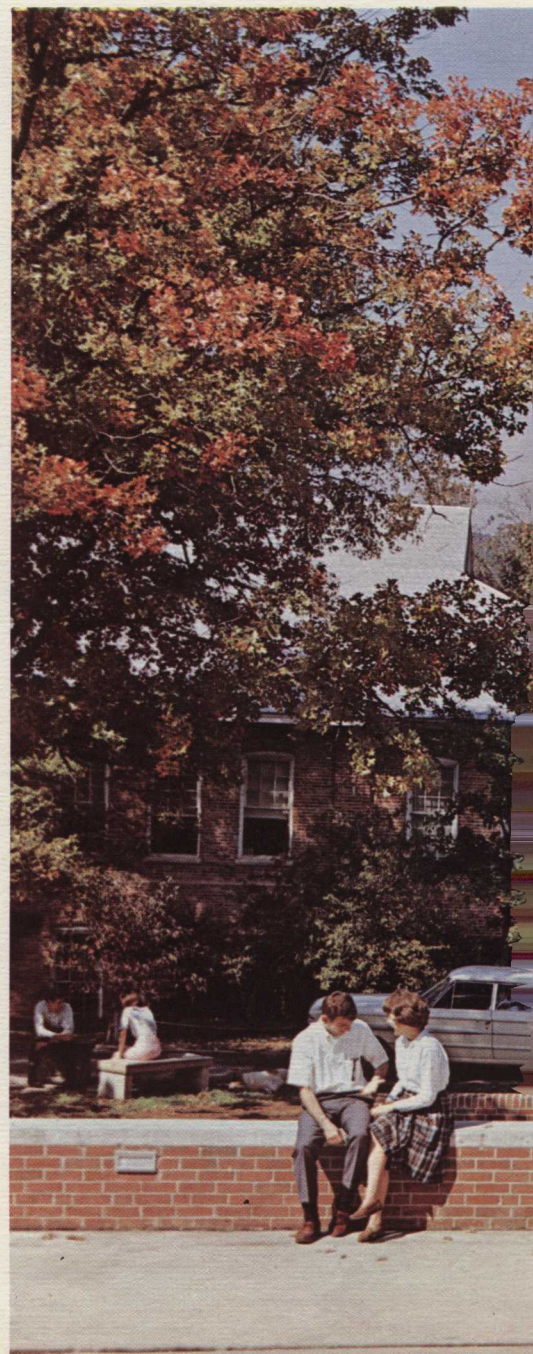

NEW ACTIVITIES



Leaving the comfortably familiar, adjusting to differences in orientation to the academics and society of higher Christian education, students in their new activities prepare for a new phase of living. Registration completed—friendships are formed—the pattern is set—activities begin. The school year has begun.



A Spat Club member lowers the flag at the close of the day.

focus—square dancing.





Rain at Young Harris keeps umbrellas up and ready.



Campus problems are forgotten for a few moments as the students enjoy an organization drop-in.

NEW PROBLEMS



Tension before a test is eased by a little more concentrated study.



Practice is essential to a good performance.



Nights are long before exams . . . but sometimes still too short. But the coffee is hot and refreshing.

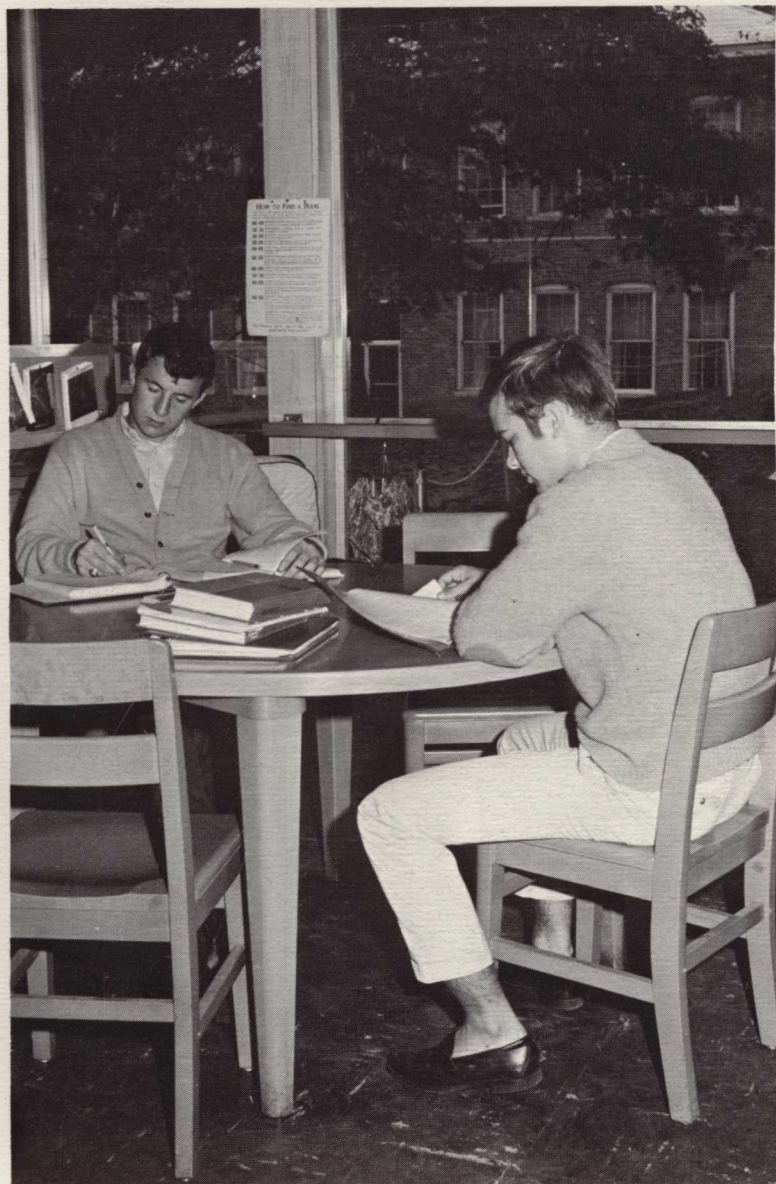

Study sessions are not unusual since students realize the importance of scholarship.

Coming from the library, a weary student is refreshed by the cool rain.



We come in confusion and uncertainty, seeking intangibles. We feel out of place at first; this new world, to us, seems strange and nondescript, exciting, exhausting. And the problems are frustrating beyond imagination. Then one day we realize that our problems and our bewilderment are our common bonds. We assimilate, we absorb, and suddenly, with a fresh awareness, we belong.

NEW EMOTIONS



I passed!

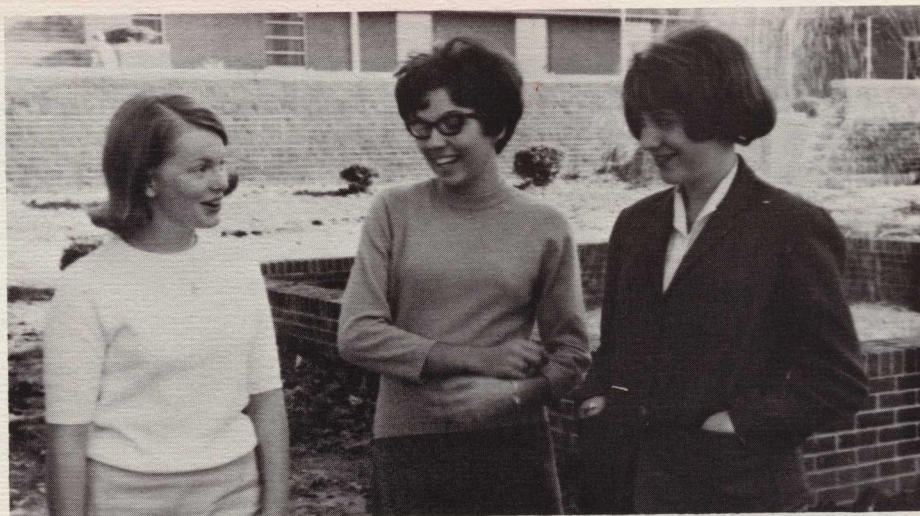

Laughter eases nervous tension.



The Lady said, "MORE!"



Answers are not in the book.



Busiest place on campus—

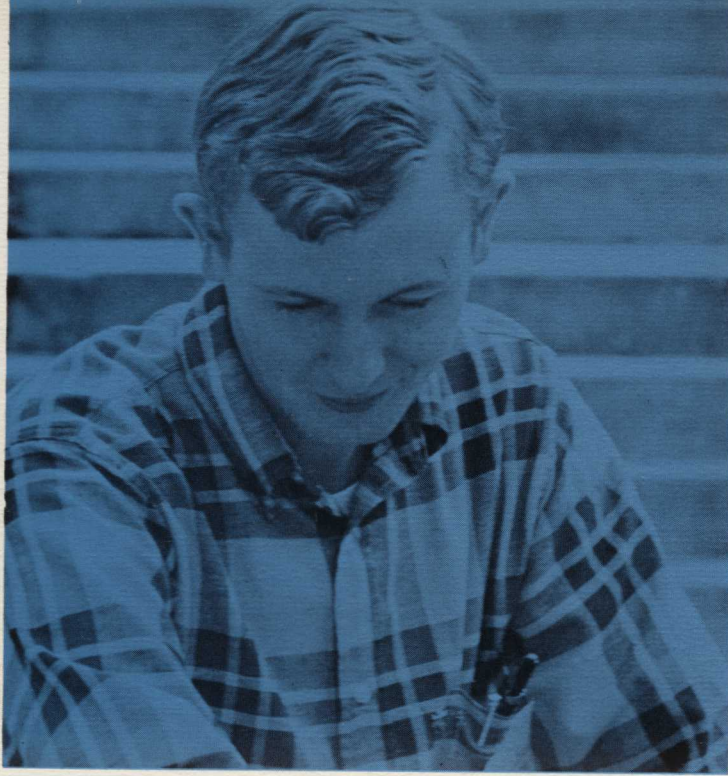

Decisions!

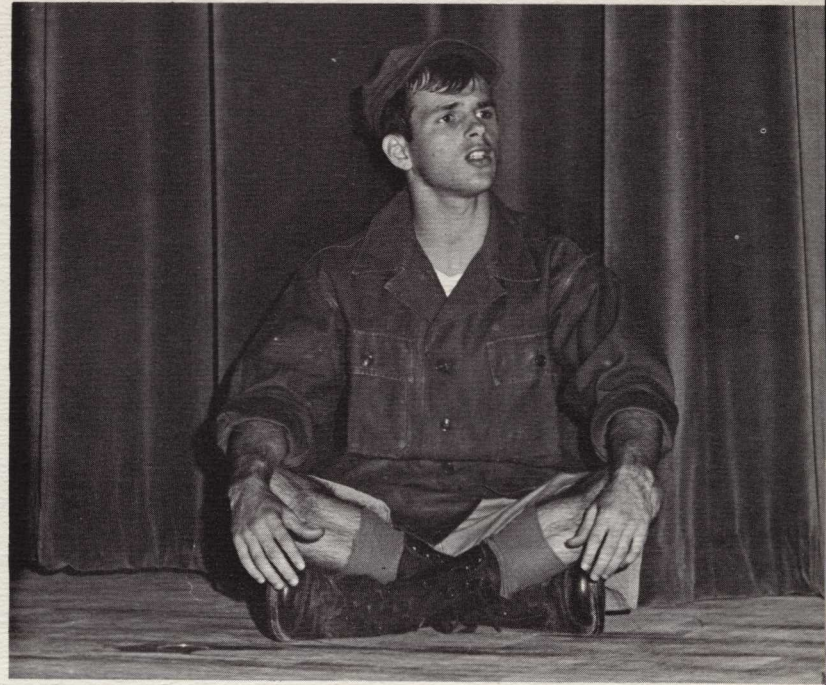

Curtains close; a performance ends; Delta Gamma's "Tea-house" is a success.

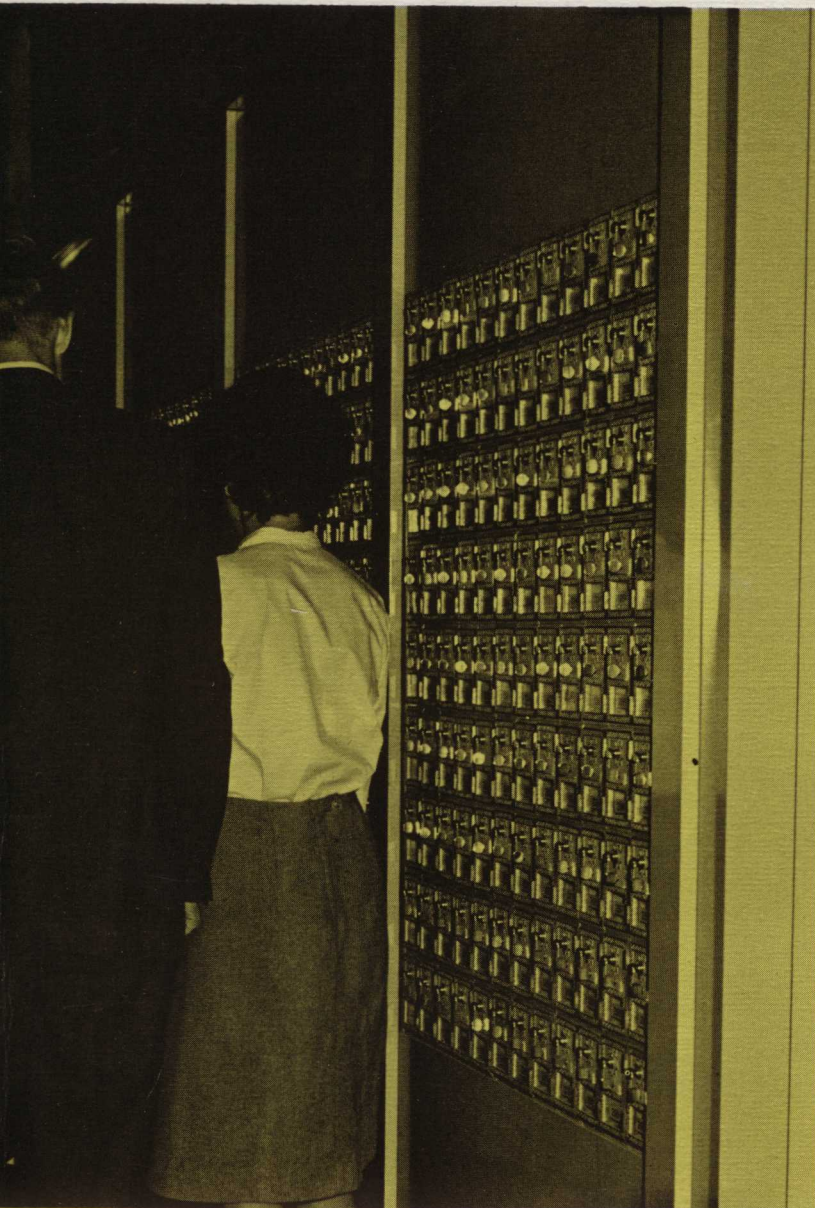

the post office.



Delta Gammas recruit members.

Only after two years does a student fully realize what YHC means to him. In the beginning who can say what it means to stay up all hours studying or working on a project? Who knows how important the new friends will become?

College is more than studying; the hours are filled with new emotions and new memories for those who cherish them.

A black and white photograph of a destroyed industrial building. The structure is heavily damaged, with debris scattered on the ground. A street lamp stands in the foreground on the right. The sky is overcast. The text "UNTIL . . ." is visible in the upper left corner.

UNTIL . . .

THE END

And so a year passes: surroundings, activities, experiences and emotions become memories or prints on **Enotah's** pages. The memories go unattended, the pages unobserved. The intense relevance of the present excludes the relevance that has been. But in a day far hence, when the dreams have taken form, when hopes have been realized, it will be well to look back and say that these are the hopes and the dreams . . . these are the people.



TABLE OF CONTENTS

ADMINISTRATION AND FACULTY... 18

CLASSES..... 42

ORGANIZATIONS..... 72

SPORTS..... 126

FEATURES..... 144

ADVERTISEMENTS..... 164

DIRECTORIES..... 188

ADMINISTRATION

FACULTY

STUDENTS







SEATED: Mr. Alva G. Maxwell, Chairman of the Board of Trustees, Young Harris College, Mr. Douglas R. Sasser, President. STANDING: Mr. G. Milton Goolsby, Mr. C. O. Johnson, Mr. Frank Crawley, Mr. W. O. DuVall.

*BOARD OF TRUSTEES
EXECUTIVE COMMITTEE*

MAKING DECISIONS THAT COUNT

A necessary element for any progressive college is a competent board of trustees. A truly dedicated group of far-sighted, hard-working and steadfast men and women can set in motion the vital machinery that functions to build, maintain and promote any institution of high quality. The Board of Trustees of Young Harris College functions well in this capacity. Lawyers, businessmen, businesswomen and educators

effectively combine their talents into a harmonious whole that is striving to mold the strength of Young Harris today into a firm foundation for a greater Young Harris tomorrow.

Visible evidence of the work and planning of our capable officials are the new building projects which are familiar sights to all Young Harris Students.



SEATED, LEFT TO RIGHT: Mr. Carl Rondberg, Mr. C. O. Johnson, President Sasser, Mrs. Scott B. Appleby, Mr. A. G. Maxwell, Mr. Milton Goolsby, Mrs. John Henson, Mr. W. O. DuVall, Mrs. Baxter Maddox. STANDING: Mr. Alvin Barge, Mr. W. Stuart Witham III, Mr. Sam Coker, Mr. C. W. Hancock, Mr. Julian Willingham, Mr. Ben Cheek, Mr. Frank Crawley, Mrs. Charles R. Clegg, Mr. Winton Jenkins, Mr. B. L. Oliver, Mr. Frank Abernathy, Dr. Frank Moorehead, Mr. Fred J. Turner, Mr. Y. A. Oliver, Mr. Maynard Smith.

Mr. Marshall Allison, Mr. Charles T. Winship, Mr. H. K. Garges, Mr. Robert W. Smith, Dr. Marcus Mashburn, Mr. Joe H. Pittard. MEMBERS, NOT PICTURED: Mr. Walter E. Wright, Mr. Frank Duckworth, Mr. Richard H. Rich, Mr. E. D. Rivers, Mr. Marion W. Stribling, Dr. C. B. Upshaw, Mr. J. Scott Appleby, Mr. Max Calloway, Justice T. S. Candler, Mr. R. Howard Dobbs, Jr., Dr. Frank S. Manning, Mr. T. J. Brown, Mr. C. E. Hughes, Mr. T. Cecil Myers, Mr. J. Randolph Reeves, Mr. Gordon Thompson.



DOUGLAS REID SASSER

New building plans constantly circulate through the mind of Young Harris College's new young president. With the J. Lon Duckworth library just dedicated in April, he has dreams for a new clinic, a new science building, a greenhouse, and, eventually, new dorms.

President Sasser, a graduate of Young Harris College, earned his B.A. at Kentucky Wesleyan, his M.A. at Columbia University in New York, and did further study at Emory University. He has held a

number of important positions before coming to Young Harris, including the Vice-Presidency of Kentucky Wesleyan College. As an educator he has a long record of service in human relations. He is well qualified to enhance the prestige of the college abroad and to establish rapport with the students at home. His reach forward to the student is best exemplified in his warm personal contact with and concern for the individual.



President and Mrs. Sasser with their young daughters, Jennifer (left) and Julie, enjoy an evening at home—a rarity for Mr. Sasser.

Students find their president always warm and friendly despite the fact that he meets countless numbers of people and travels many hundreds of miles in the interest of their college.



Alex—competition as a columnist for Midnight?

PRESIDENT SASSER CONTINUES ROLE OF EXPANSION



The First Family of Young Harris pauses for a brief, candid shot in front of their home.



President Sasser at work.



Dr. Robert P. Andress
Vice-President

Dr. Andress, whom the Board of Trustees recently named Executive Vice-President of Young Harris College, came to the school in 1949 as an instructor in social science. In 1951 he was made Dean of the college. He served as Acting President during 1963-64 and later as Assistant to the President.

Dr. Andress is active in educational circles on state, regional and national levels. He was recently elected Vice-President of the Georgia Association of Junior Colleges. He is a member of the Commission on Standards and Reports for Junior Colleges of the Southern Association of Schools and Colleges. This year Dr. Andress participated in a conference on Training of Faculty for Junior Colleges at Auburn University, Auburn, Alabama. He is also a member of the YMCA State Board.

Dr. Andress was graduated from Troy State College, Troy, Alabama, with a B.S. degree. He received his M.A. and Ed.D. degrees from Teachers College, Columbia University, New York City. He has also studied at the University of Oslo, Oslo, Norway.

KEEPING THE RECORDS STRAIGHT

Mr. O. V. Lewis
Registrar and
Director of Admissions

Now in his thirteenth year at Young Harris is Mr. O. V. Lewis, Registrar and Director of Admissions, who holds both a B.S. and an M. Ed. degree from Georgia Southern College. In addition to his duties as an administrator, Mr. Lewis serves as chairman of the Business Education Department.



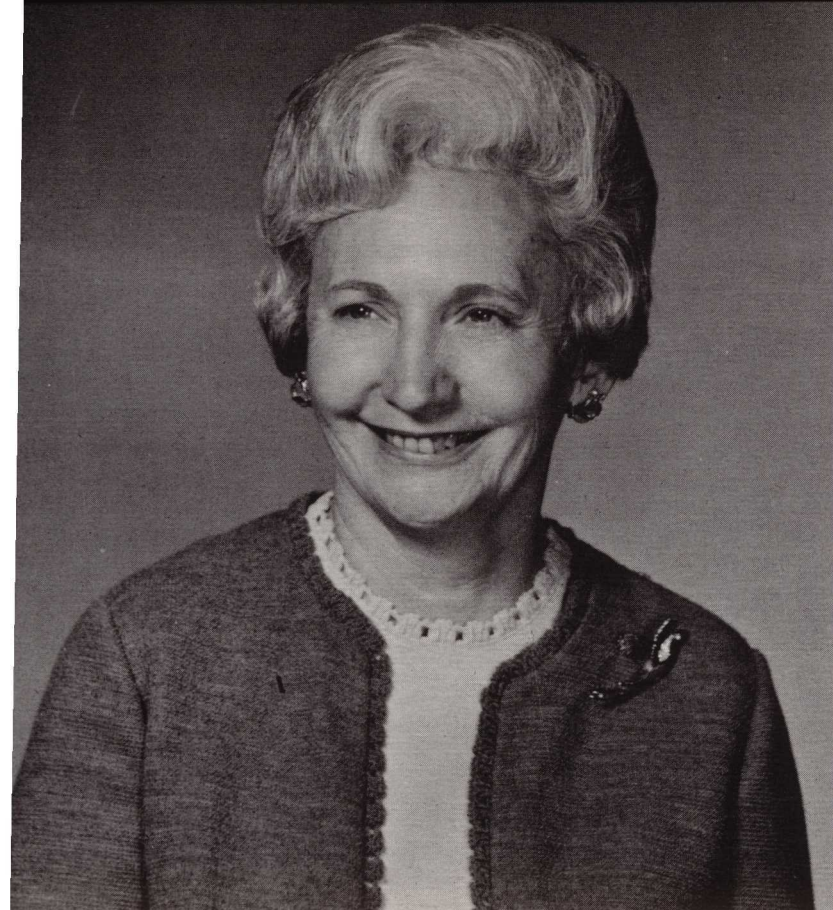

Mrs. Charles R. Clegg
Public Relations

Now in her sixteenth year at Y.H.C., Mrs. Charles R. Clegg is director of Public Relations and Alumni Affairs. Mrs. Clegg, a graduate of Young Harris, returned to the college in 1949 as the wife of the president, the late Dr. Charles R. Clegg. During her years here she has witnessed the school's transformation from a small school for mountain boys and girls to its present status as a well-known institution of higher Christian education.

TELLING THE STORY OF YHC
IN THE WRITTEN AND SPOKEN WORD

Mr. Terry Tippin
Recruiter

Mr. Tippin, a native Kentuckian, joined the staff of Young Harris College this current year to fill a position that has been newly created. He is a full time counselor and recruiter. His hobbies are photography and painting, which tie in with his work of preparing brochures and slides for the college.

Mr. Tippin received his B.S. degree from Murray State University of Murray, Kentucky, where he also did work for his M.A. degree.

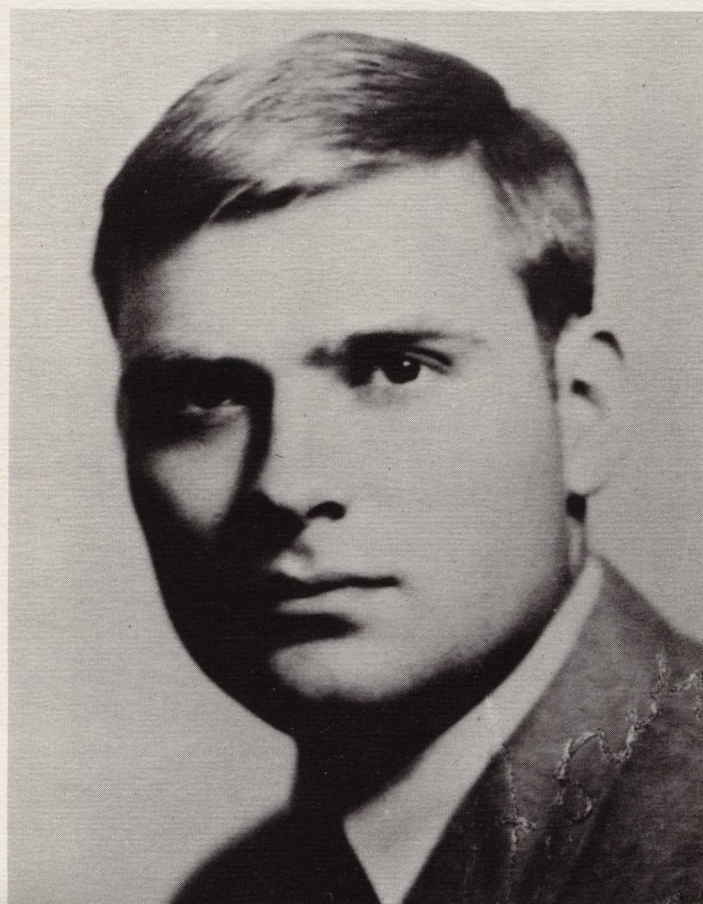

YOUNG HARRIS' TROUBLESHOOTERS

Mr. McAllen Myers Business Manager

Business manager and purchasing agent, Mr. McAllen Myers has been on the staff of Young Harris College since 1947. Before becoming business manager, Mr. Myers spent eight years as an instructor. He taught math and courses in arts and crafts. Later, he was in charge of buildings and maintenance until he assumed his present administrative position in 1965. Mr. Myers holds a B.S. degree from the University of Georgia.



Dr. Ray Farley Dean of Instruction

Dean in charge of instruction at Young Harris College and a member of the faculty for eleven years is Dr. Ray Farley, a native of Nashville, Tennessee. Dr. Farley was graduated from Cumberland University with a B.A., received his M.A. at George Peabody College, and his Ph.D. at Florida State University. Dr. Farley has also to his credit special study abroad at the University Institute of European Studies in Turin, Italy, and has traveled extensively in many foreign countries.

Approving academic contracts is another part of the duties of Dr. Farley.

Mr. William O. Brazil
Dean of Students

Since 1963 Mr. William O. Brazil has served Young Harris College as a member of the teaching staff in the Business Education Department. At the beginning of winter quarter he was appointed Dean of Students. Dean Brazil is a native of Arkansas. He obtained both his B.S. and M.A. degrees at the University of Arkansas, Fayetteville, Arkansas. In the summer of 1966 he did further study with the Freedoms Foundation at Valley Forge, Pennsylvania, through Samford University at Birmingham, Alabama. In addition to his duties as Dean of Students, he works closely with the Student Senate, the Council of Presidents, and sponsors Sigma Beta, the Spat Club.



MEETING STUDENT PROBLEMS DAILY



Mrs. C. H. Ashabranner
Dean of Women

Mrs. C. H. Ashabranner, a native Missourian, joined the Young Harris College staff of administrators as Dean of Women in 1963. She holds both a B.S. and an M.S. degree, which she earned at Arkansas State University. In 1966 Mrs. Ashabranner organized the Young Harris College Council of Presidents. She serves as adviser to that group and to the ENOTAH staff.



Mrs. W. O. Brazil

A native of Memphis, Tennessee, Mrs. W. O. Brazil has served as an instructor in English since 1963. She was graduated from Wheaton College, Chicago, Illinois, with an A.B. degree, and received her M.A. at the University of Arkansas in Fayetteville, Arkansas.

Mrs. Brazil sponsors Chez Nous, newest club for women on campus.

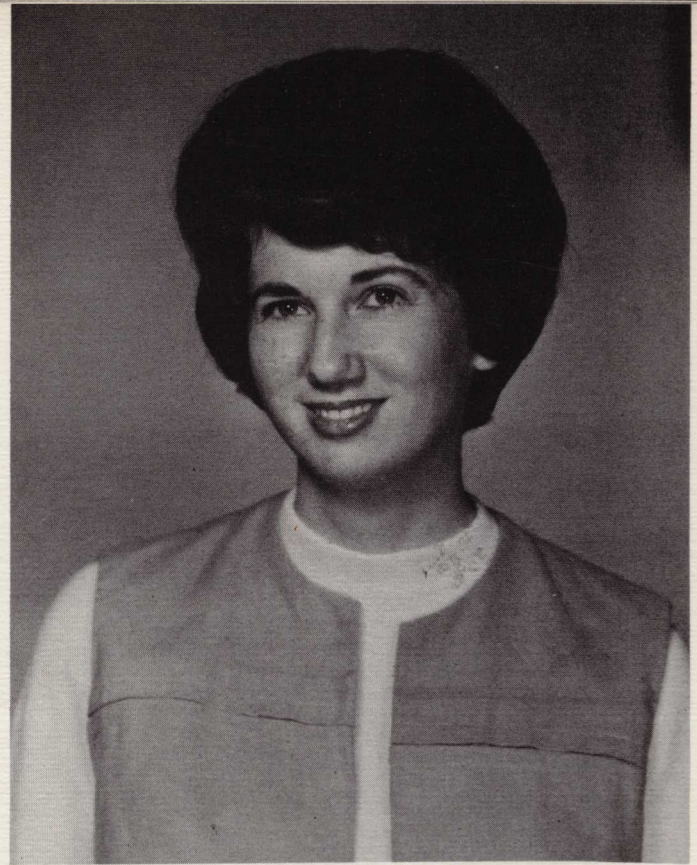

Mrs. Carl Moore

Mrs. Carl Moore teaches English, composition, and literature. She also writes for personal pleasure and has had several poems and articles accepted and published. Mrs. Moore is a sponsor of the college newspaper, *Enotah Echoes*.



**Mrs. McAllen Myers, Chairman
Department of English and Literature**

Recently Mrs. McAllen Myers visited places that are dear to all English literature teachers. Accompanied by two members of her teaching staff, Mrs. Carl Moore and Miss Ondee Ravan, and Mrs. Myers' daughter, Sara Jean, a graduate student at Georgia University, she visited England, Scotland, Brussels, Amsterdam, and Paris.

Mrs. Myers, a native Georgian, was graduated from LaGrange College, LaGrange, Georgia, with an A.B. degree. She received her M.A. at the University of Georgia, Athens, Georgia, and has done special study at Colorado State College, Greeley, Colorado, and at the University of Maine, Orono, Maine.

COMPOSITION

ENGLISH

French Lab: Both Educational and Fun.

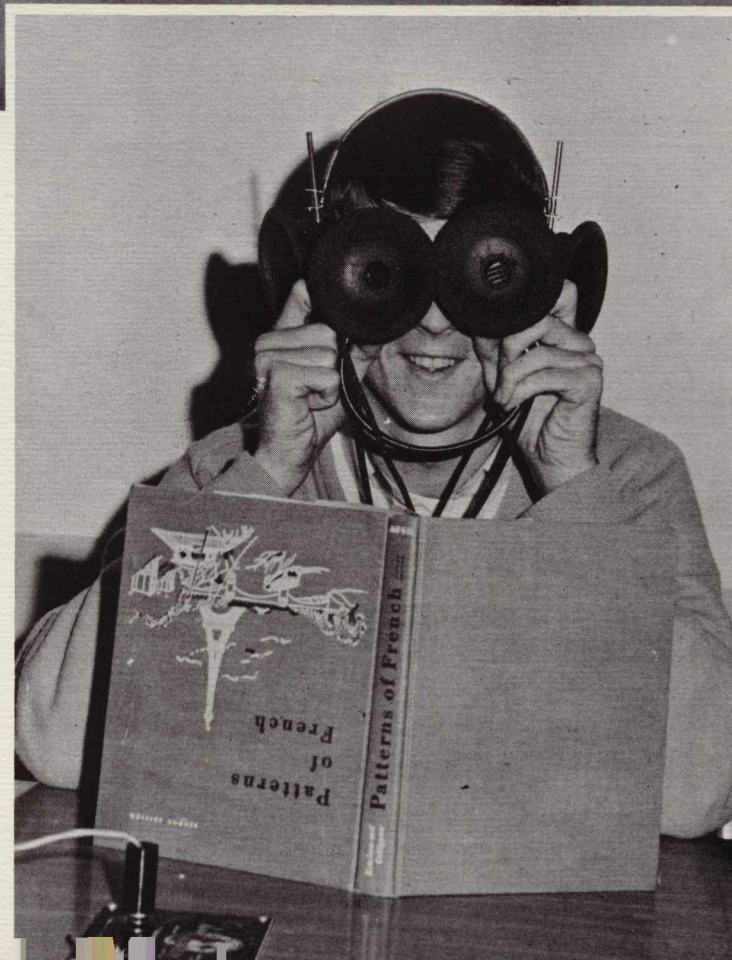



Mrs. Robert Pevitts

Mrs. Robert Pevitts, writer, producer, and actress, has worked with the University Drama Group, Newark, Delaware, and other important companies. She recently completed a tour abroad with the Liturgical Drama Group under the auspices of the World Council of Churches. She holds the following degrees: B.A. from Kentucky Wesleyan College, and M.A. from Southern Illinois University.



Miss Ondee Ravan

Accompanying other members of the English Department, Miss Ondee Ravan recently made a trip to many historically interesting places abroad.

Miss Ravan was graduated from Brenau College, Gainesville, Georgia, with an A.B. degree. She received her M.A. from the University of Georgia, Athens, Georgia. Miss Ravan has done further study at the University of Georgia, Athens, Georgia, the University of Colorado, Boulder, Colorado, Colorado State College, Greeley, Colorado, and the University of Maine, Orono, Maine.

LITERATURE

SPEECH

SPANISH

FRENCH



Miss Hilda McCurdy

Miss Hilda McCurdy, instructor of French, received her B.A. degree at Agnes Scott College, Decatur, Georgia, and M.A. degree at the University of Georgia, Athens, Georgia. She has done special study at the University of Montpellier, France, and Lycee de Jeunes Filles, Nimes, France. Further study was done at the University of Mexico, Mexico City; Le Escuela Intermaericana, Saltillo, Mexico; and at the Sorbonne, Paris, France, she taught for one year.



Isidoro L. Monteagudo

Senor Isidoro L. Monteagudo, Dr. au Pedagogia, Universidad de la Habana, Habana, Cuba, joined the staff of Young Harris College in 1962 as an instructor in Spanish.



Mr. William T. Stewart

Mr. William T. Stewart is a native of Blytheville, Arkansas. He received his B.S. from Arkansas State College, his M.A. from Tennessee Polytechnic Institute, Cookeville, Tennessee, and did further study at Auburn University, Auburn, Alabama. Recently Mr. Stewart spent a summer in Bozeman, Montana, doing research in his field.

BOTANY
CHEMISTRY
PHYSICS
ZOOLOGY

ALGEBRA
CALCULUS
GEOMETRY
TRIGONOMETRY



ATTAINING ACCURACY THROUGH



Mr. Charles Adams

Mr. Adams was graduated from Troy State College, Troy, Alabama, with a B.S. degree. He earned his M.S. at Auburn University, Auburn, Alabama. He has completed plans for beginning work toward a Ph.D. in the very near future.

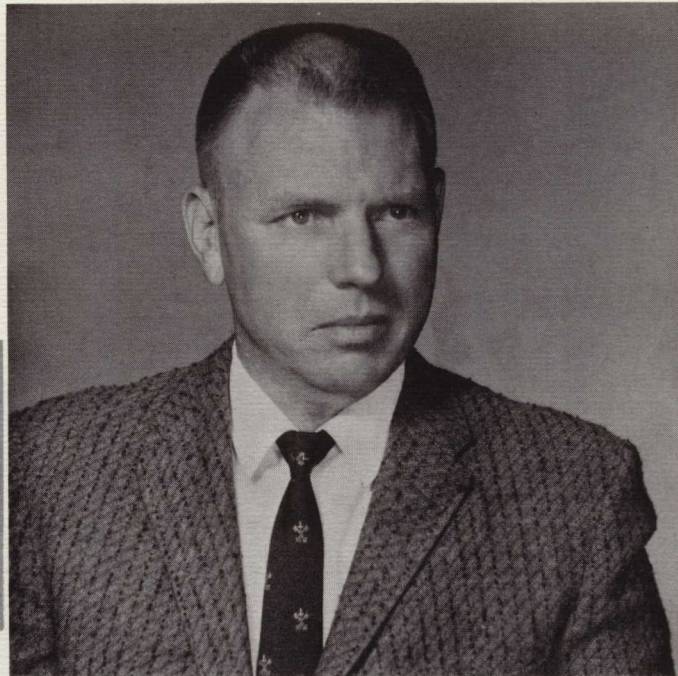

Mr. Todd Kimsey

A native Georgian, Mr. Todd Kimsey received both his B.S. and M.A. degrees from Western Carolina College, Cullowhee, North Carolina. He did further study at Colorado State College, Greeley, Colorado, and Auburn University, Auburn, Alabama.

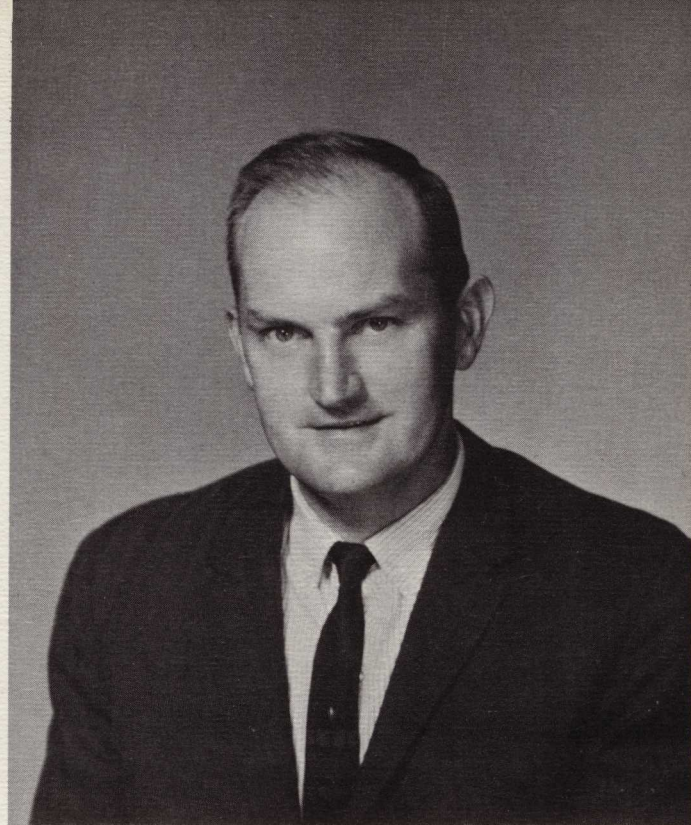

Mr. Eugene Waldrop

Mr. Eugene Waldrop received both his B. S. and M. A. degrees from Western Carolina College, Cullowhee, North Carolina, and did further study at Emory University, Atlanta, Georgia.

EXPERIMENTATION AND COMPUTATON

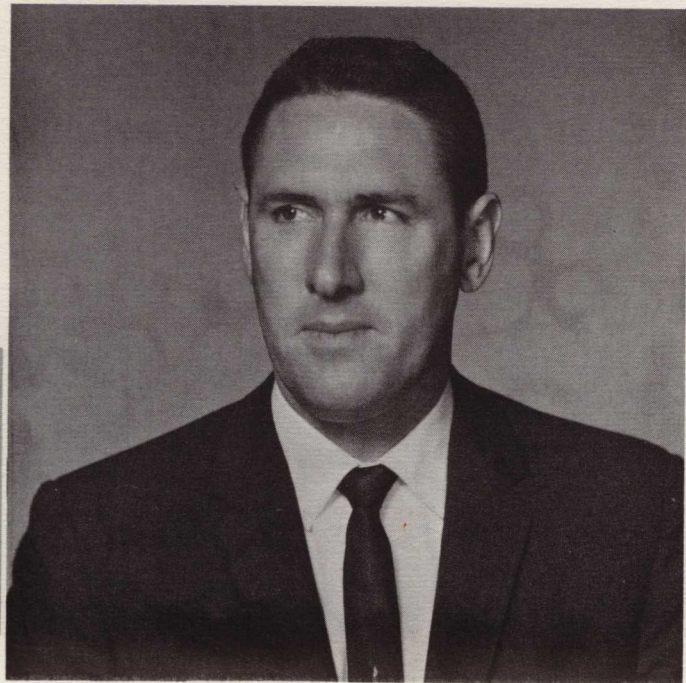

Mr. Henry Hedden

Mr. Hedden earned a B.S. at Mercer University, Macon, Georgia, and an M.Ed. at the University of Georgia, Athens, Georgia. He has done further study at Montana State College, Bozeman, Montana; Special study, University of California, Berkeley, California, and Colorado State University, Fort Collins, Colorado.



Mr. R. Neal Collins

Mr. Collins was graduated from the University of Georgia, Athens, Georgia, with a B.S. and received his M.A. at George Peabody College for Teachers in Nashville, Tennessee. As a hobby Mr. Collins flies his own plane.

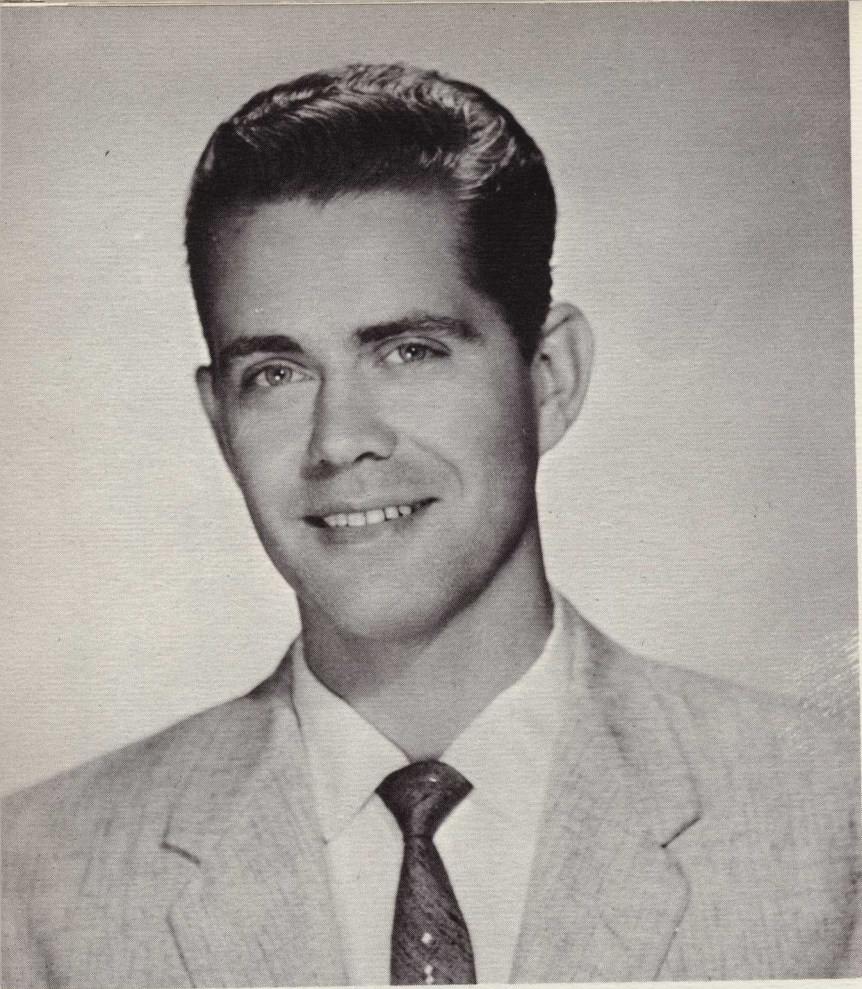

Mr. William Fox

Mr. William Fox, Chairman of Young Harris College Music Department, earned two degrees, a B.S. and M.Ed. at Georgia Southern College, Statesboro, Georgia. He did further study at Indiana University, Bloomington, Indiana, and at the University of Georgia, Athens, Georgia.



Mrs. William Fox

Mrs. Fox was graduated from Illinois Wesleyan University with a B.M. degree in 1957 and received her M.M. degree from Indiana University in 1959. She has done further study at Florida State University in Tallahassee, Florida, and Indiana University in Bloomington, Indiana.

ART, MUSIC, AND DRAMA -- IMPORTANT



ART
MUSIC
SPEECH
DRAMA

DEVELOPING SPECIAL
TALENTS

Art, music, and drama are each an important element of man's cultural environment. At Young Harris College the Department of Fine Arts encompasses each of these fields. It is the department's primary objective to encourage students to develop a more conscious appreciation of beauty, both visual and musical. Furthermore, the department strives to train students in theater and drama and to increase their skills in speaking.



Mrs. Robert R. Pevitts
Director of Speech and Drama
Sponsor of Delta Gamma Drama Society



Mr. Ezra Sellers

Mr. Sellers joined the Young Harris College Staff in 1965. He brings to the Art Department a wealth of knowledge and much practical experience in the field of art. Mr. Sellers was recently appointed to the Georgia State Art Commission. He is a past president of the Georgia Art Education Association and a current member of the Chattahoochee Valley Art Association.

ELEMENTS OF MAN'S CULTURAL ENVIRONMENT

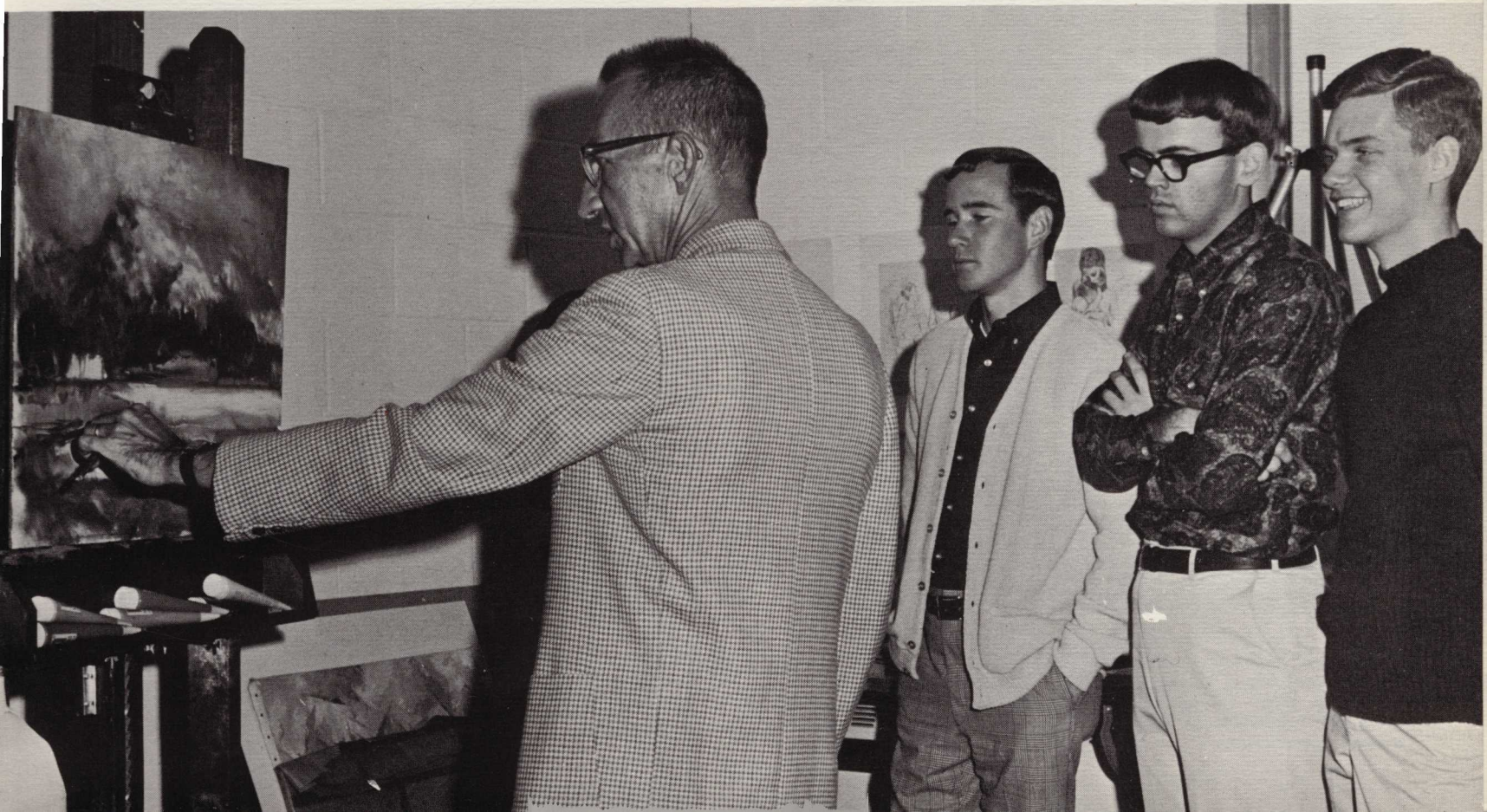



Dr. Ray Farley

Dr. Farley's classes often meet in small groups after the regular sessions for book reviews, discussion groups, and oral examinations. His courses in Western Civilization are always well-filled.

*ECONOMICS
HISTORY
POLITICAL SCIENCE
RELIGION
SOCIOLOGY*

*CONNECTING
THE PRESENT
WITH THE PAST*



Mr. William O. Brazil

As Dean of Students, Mr. Brazil has the responsibility for the total student life of Young Harris College. He serves as Scholarship and Loan Officer and directs the campus workshop program. In addition to his duties as Dean, Mr. Brazil teaches a class in economics.



Mrs. Ezra Sellers

Mrs. Sellers, who is a native of Georgia, joined the Young Harris College teaching staff in 1965. She holds a B.A. degree from LaGrange College, LaGrange, Georgia, and an M.A. from the University of Georgia at Athens, Georgia.

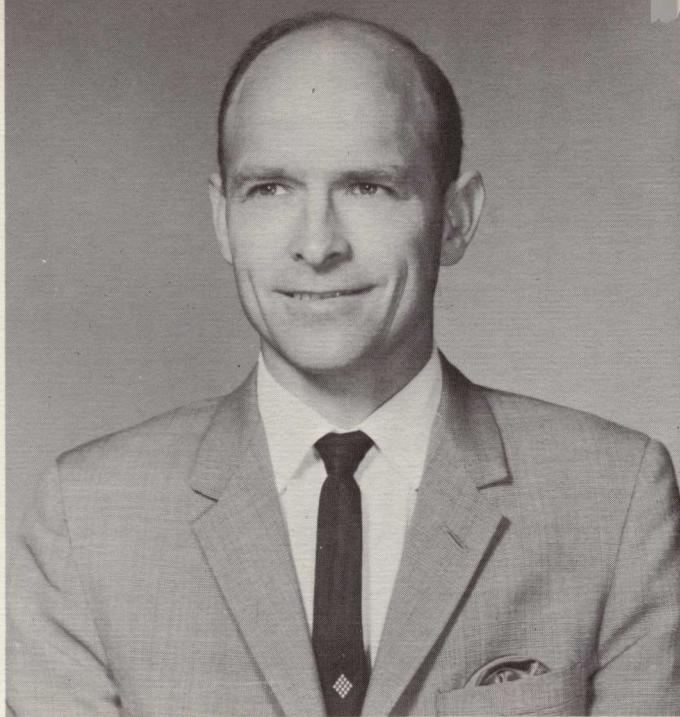

Dr. Jesse H. Warwick

For six weeks last summer, Dr. Jesse H. Warwick filled pulpit appointments in St. Andrews Methodist Church in Manchester, England. Through the Pastoral Exchange Program of the World Methodist Church Council, the pastor of St. Andrews in Manchester came to Young Harris to assume Dr. Warwick's pastoral responsibilities while the latter was in England.

Dr. Warwick teaches courses in old testament at Young Harris College and serves as full-time minister of Sharp Memorial Church. A graduate of Young Harris College, he received his A.B. degree from the University of Georgia at Athens. Dr. Warwick was graduated from Emory University with a B.D. degree and received his Th.D. from Boston University, Boston, Massachusetts.



Mr. Cecil Page

In addition to teaching courses in sociology, Mr. Page last year assumed the responsibilities of counselor. He received both his A.B. and B.D. degrees from Emory University, Atlanta.



Dr. Robert P. Andress

Special emphasis is placed on individual research in the political science and sociology classes taught by Dr. Robert P. Andress.

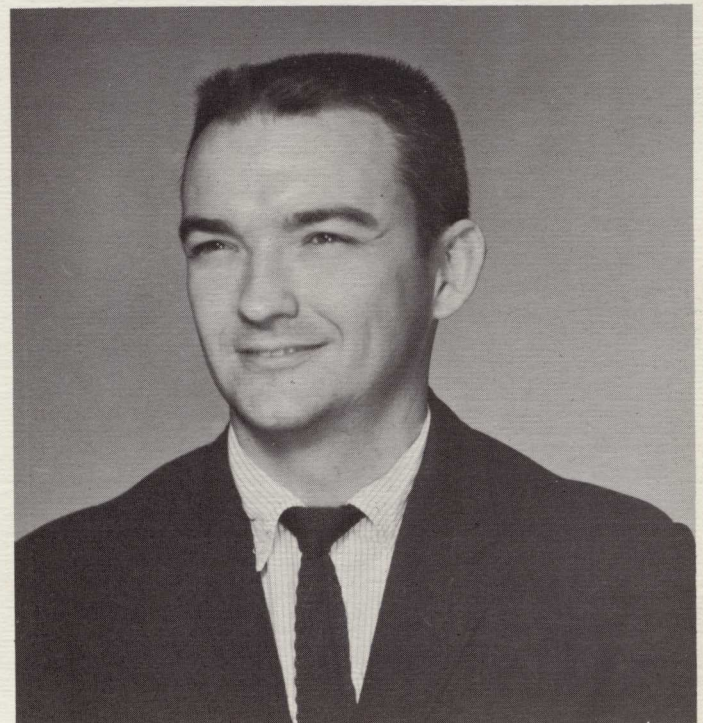

Mr. William Paul Sparrowhawk

Mr. Sparrowhawk, teacher of political science, is a native Floridian. He received his B.A. degree from Principia College, Elmhurst, Illinois, and his M.A. from the University of Florida, Gainesville, Florida.



Mr. O.V. Lewis

In addition to teaching a class in accounting, Mr. Lewis has the tremendous task as Registrar of keeping records on all students at Young Harris College. He is also Director of Admissions, and is responsible for the admission of students to the college.



Mrs. Todd Kimsey

Mrs. Todd Kimsey, instructor in education and psychology at Young Harris College, received both her B.S. and M.A. degrees from Western Carolina College, Cullowhee, North Carolina. Further study was done at Colorado State University, Fort Collins, Colorado, and Auburn University, Auburn, Alabama.

ADMINISTRATIVE OPPORTUNITIES OFFERED AT YHC



Mrs. Margrett L. Adams

Mrs. Margrett L. Adams, instructor in the Business Education Department, is a native of Mississippi. She was graduated with a B.A. degree from Blue Mountain College, Blue Mountain, Mississippi, and received her M.B.E. degree from Georgia State College, Atlanta. Mrs. Adams is in her fourth year at Young Harris College.

ACCOUNTING
SHORTHAND
TYPING

EDUCATION
PSYCHOLOGY



Pruitt-Barrett Memorial serves as Administration Building.



Miss Mary Sutherland

Miss Mary Sutherland, teacher of physical education for women, came to Young Harris College in 1965. She received a B.S. from Michigan State University, East Lansing, Michigan, and an M.S. from the University of Tennessee, Knoxville, Tennessee. She is a co-sponsor of **Enotah Echoes**.

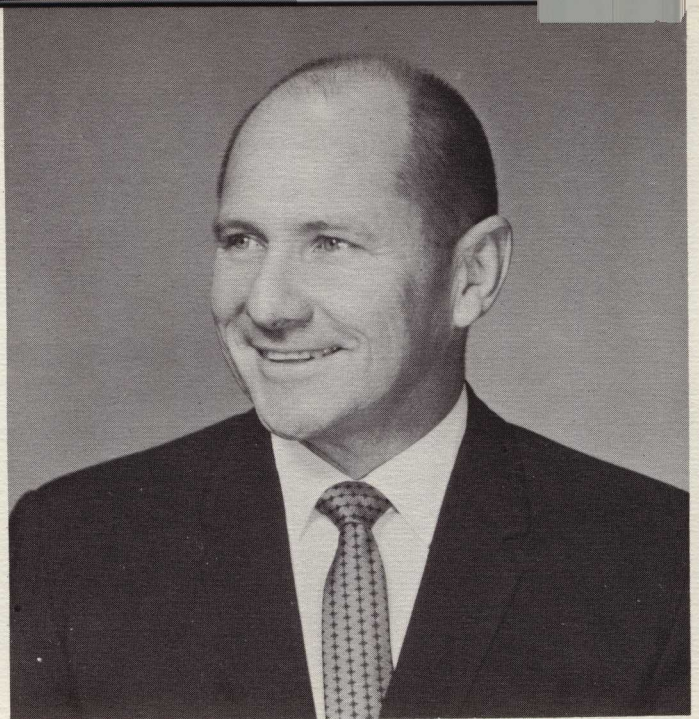

Coach Luke Rushton

Now in his nineteenth year at Young Harris College, Coach Rushton led his Mountain Lions to a victorious closing season last spring by winning the Junior College State Basketball Championship trophy. Three of his team were named to the All-State Tournament.

Coach Rushton is a native of Augusta. He received his B.S. degree from Presbyterian College, Clinton, South Carolina; and his M.A. degree from the University of Alabama in Tuscaloosa, Alabama. He did post-graduate work at the University of Georgia in Athens.

At the Georgia Athletic Workshop Program in Atlanta recently, Coach Rushton was the keynote speaker for the Georgia State Recreation Commission; he is a member of that commission.



Y H C Mountain Lions practice for the Big Game!

PHYSICAL FITNESS - IMPORTANT ASPECT AT YHC



MRS. LESLIE JONES LIBRARIAN

The vital core of the educational process on any college campus is found within the walls of the college library. Here the knowledge of ages past is preserved by the written word. From a look at the significance of the past and the events currently of value, the student may gain a clearer understanding of what lies ahead in the future of man.

Young Harris College Library, under the direction of Mrs. Leslie Jones, has seen a phenomenal growth and change in recent months.

During the ten years that Mrs. Jones has served as librarian, she has seen the library enlarged from a former one floor space area to take in the mezzanine floor and the excavated downstairs rooms. While the new building was being constructed, Mrs. Jones made many trips in the interests of proper furnishings for it. She made numerous trips to Atlanta, and in New York she met for a three-day period with the American Library Institute for library furniture. The days were divided into three sessions that lasted each day from nine in the morning till ten in the evening.

Mrs. Jones is a native of Hartwell, Georgia. She was graduated with an A.B. from Piedmont College, Demorest, Georgia, where she served for ten years as a librarian. She earned her M.A. in Library Science at George Peabody College, Nashville, Tennessee. She has also taught in the Towns County Public Schools. Mrs. Jones joined the Young Harris College faculty in 1956. She is aided by two capable assistant librarians, Mrs. W. H. Dowis and Mrs. Henry Hedden.



Mrs. W. H. Dowis

Mrs. W. H. Dowis, Assistant to the Librarian, was graduated with a B.S. from Georgia State College for Women, Milledgeville, Georgia.



Mrs. Henry Hedden

Mrs. Henry Hedden, library assistant, is a native of Hiawassee, Georgia. She was graduated from Young Harris College and later attended the University of Georgia, at Athens, Georgia.

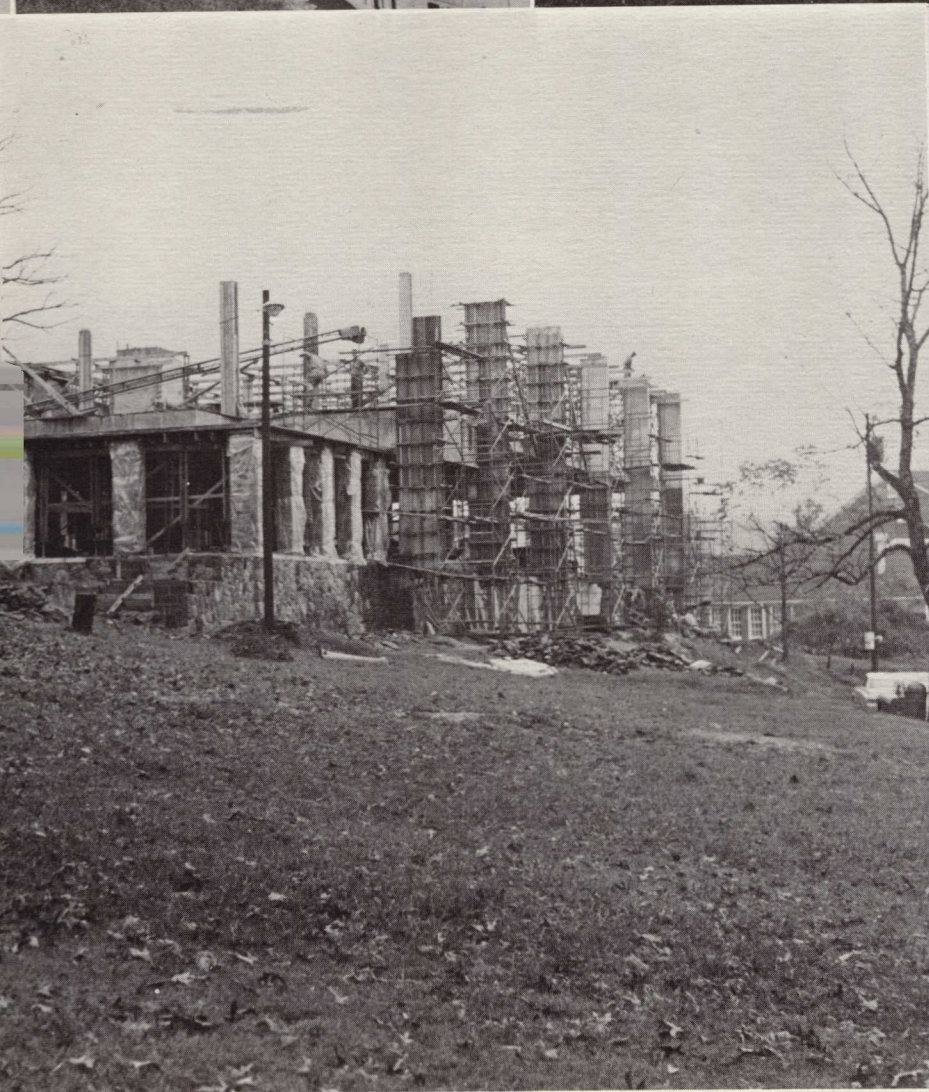
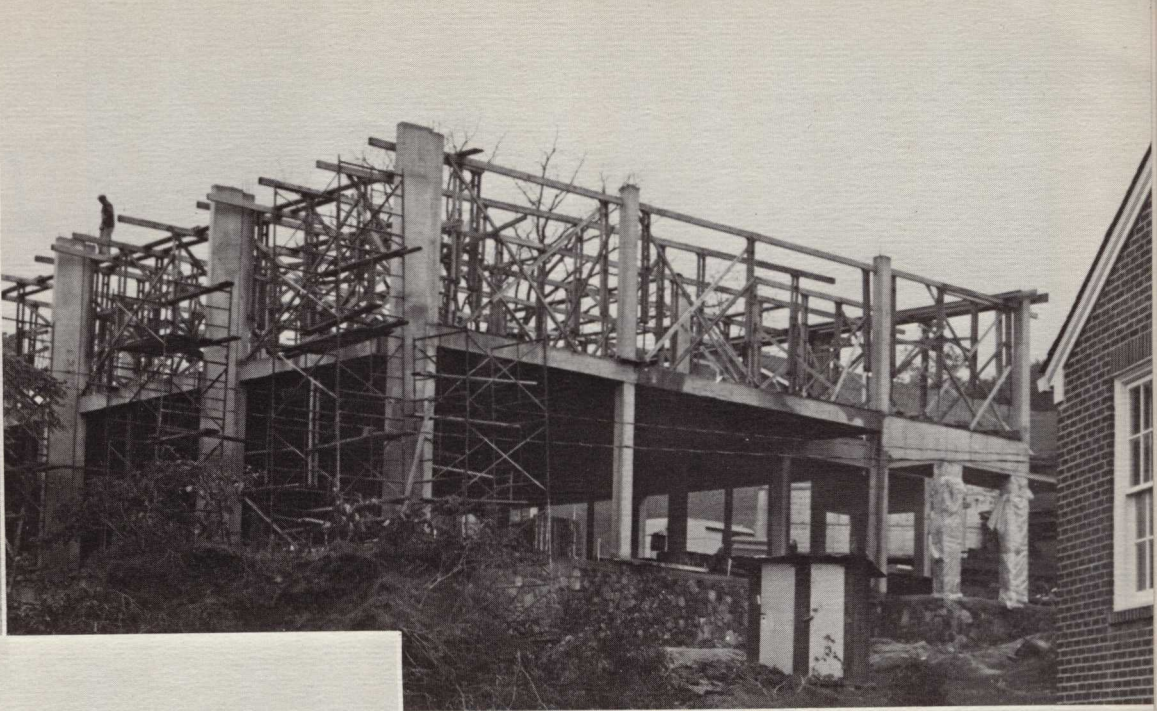

CONSTRUCTION AND RENOVATION

Construction and renovation—two common terms at Young Harris College. Stone and steel, brick and mortar—cold, defiant, unyielding—tempered by the pulsebeat of an institution. A student pauses to watch massive raw walls rise out of a quagmire of red Georgia clay and construction. He muses over I-beams and brick stacks and tar paper, dust-covered and dormant—but waiting. Days pass, and before him a creation takes form. The new building, at first, is stark and angular, unscathed by sun and time like the older buildings on the campus. It is almost awesome in its florescent-lighted vanity. But the students will tame it; rapid heels will pound the buffed tile into submission and youthful voices will take the bluster out of its echoes. And it will yield, slowly at first, and blend into its function as a place to study, to tackle new problems, to meditate, to relax . . .

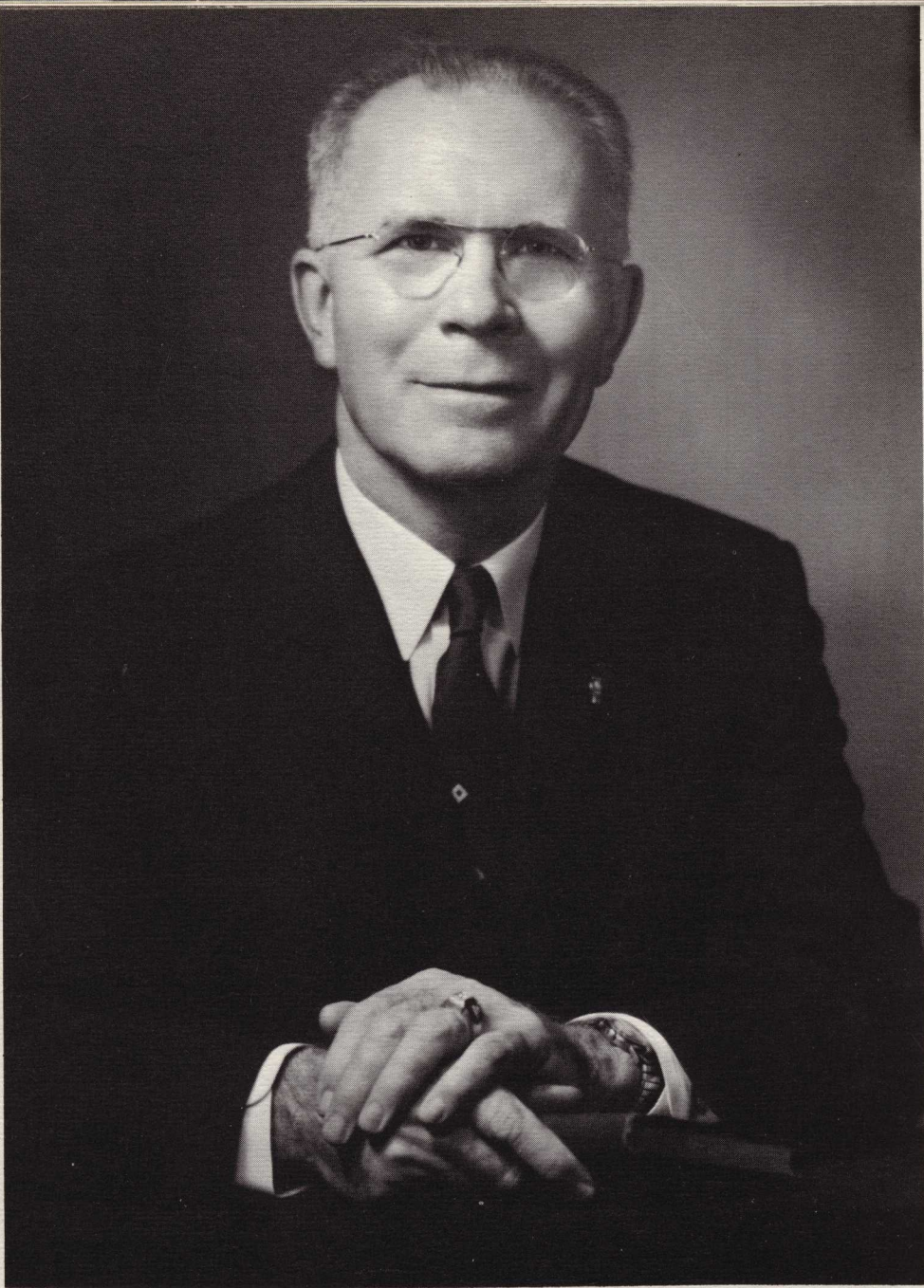

LIBRARY

NAMED IN A DREAM

MR. J. LON DUCKWORTH

His life was gentle and the elements
So mixed in him that Nature might stand up
And say to all the world, 'This was a man!'

Shakespeare

The J. Lon Duckworth Library, named in memory of the late Executive Vice-President of the Young Harris College Board of Trustees of Atlanta, Georgia, was a dream that has become a reality. It is a much needed and long awaited building. When the library is completely finished, greatly improved facilities will be available for faculty and students.

A government grant in June helped to make possible the addition of many new items including: two hundred twenty-one slides and ninety art books compiled and directed by Skira for the Art Department; recordings for the Music and English Departments; two hundred fifty books for the general and reference collection, and a backlog of bindings in amount of 1918 volumes.

The new library was formally dedicated on April 10. Among those taking part in the ceremonies was Mrs. J. Lon Duckworth of Atlanta, wife of the late Mr. Duckworth.

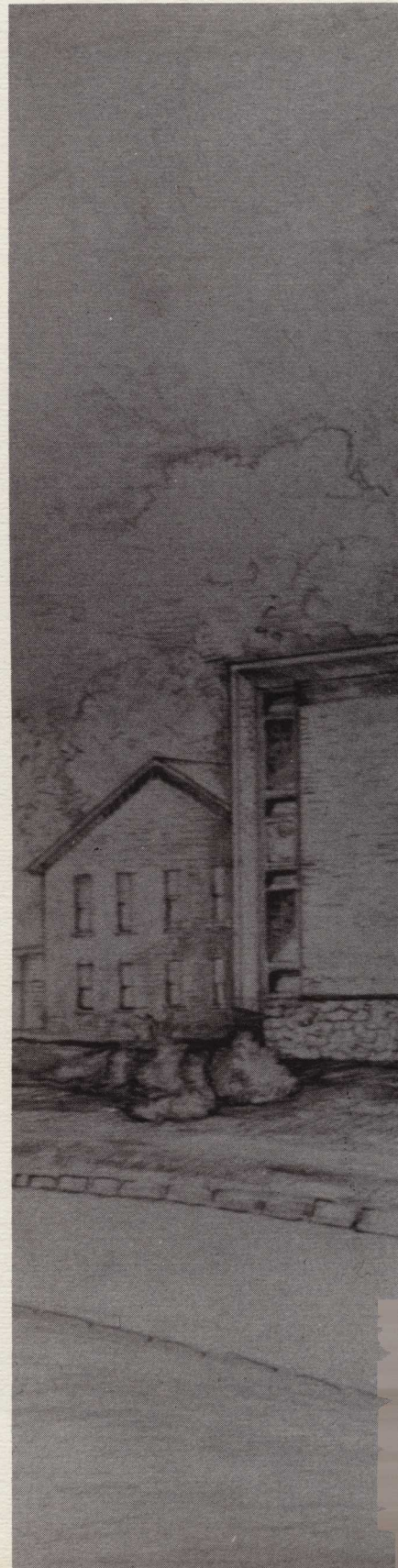

DEDICATED IN APRIL

TRIBUTE TO J. LON DUCKWORTH

BECOMES A REALITY

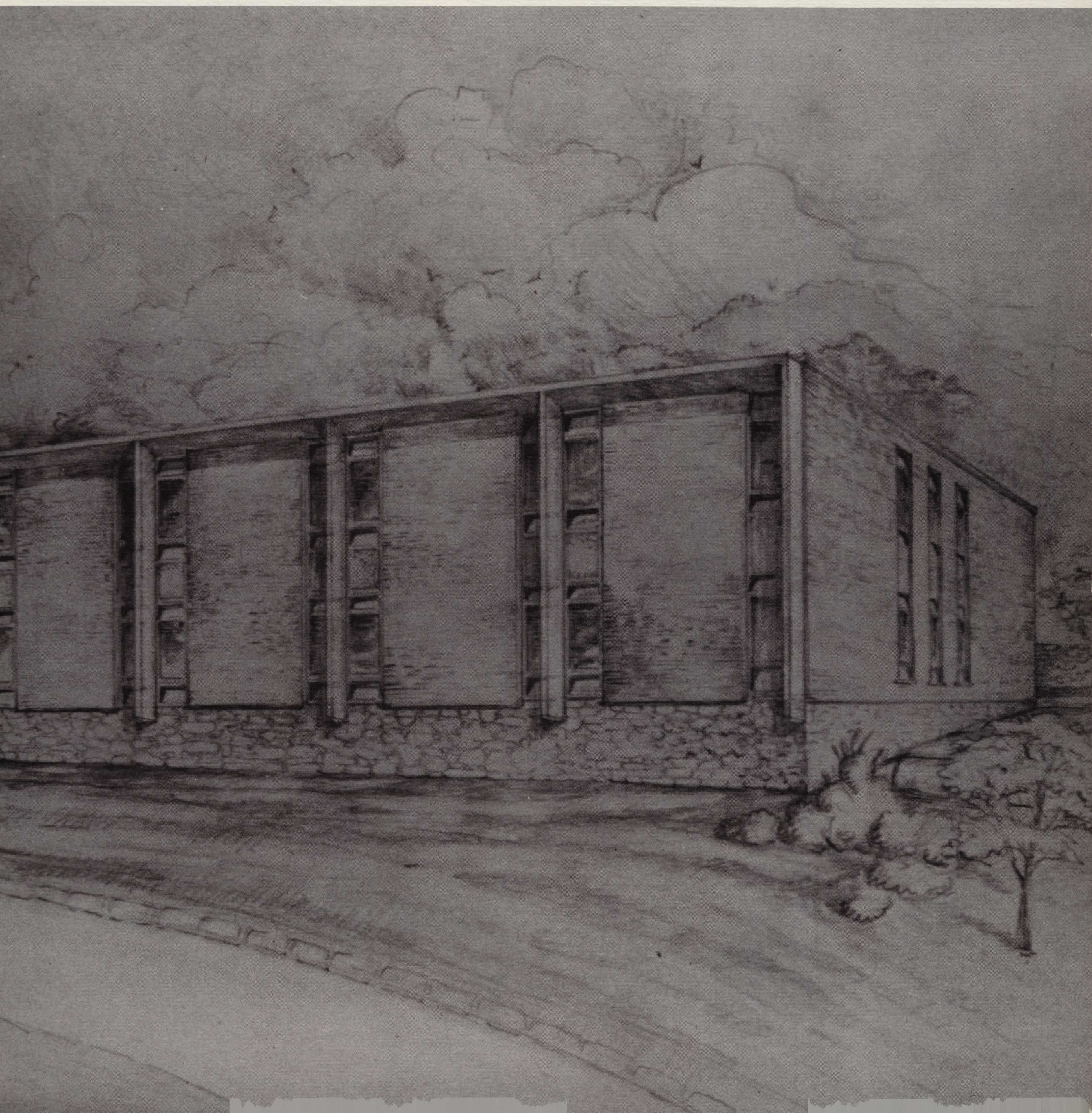



Mrs. Luke Rushton
Recreation Director

Recreation—tennis, bridge, volley ball, chess, folk dancing, intramurals—all are planned and directed by Mrs. Luke Rushton in her office as Recreation Director.



George Lewis and Ulysses

Mail is perhaps more important to students than to seas service men. (Not pictured: V. T. Hamilton)



Mrs. Harold Rabun
Bursar

In her role as bursar, Mrs. Rabun assists in non-academic matters such as helping to co-ordinate the business and fiscal affairs of the college. Outside the business office, she works with the BSU and YWA groups which she sponsors.



Mrs. Harvey Dendy
Assistant to Business Manager

Mrs. Dendy, assistant to the business manager, is a typical "Girl Friday." Involved in her work are all the details of a busy office schedule.



Miss Anna Hoased
Secretary to Dean of Admissions

As secretary to the Director of Admissions, Miss Hoased is busy day in and day out noting, filing, and typing letters in response to applications from future Young Harris College students.



Mrs. Evelyn Welch
Secretary to the President

RENDERING SPECIAL SERVICES



Samson, Head postmasters
any other group of citizens, unless it is to over



Mr. Loman Shook
Superintendent of
Buildings and Grounds

Answering a multiplicity of calls in any day, Mr. Loman Shook and his maintenance crew are on the go around the clock. Theirs is the task of keeping everything in order—heating, lighting, and supplying the items that dormitories and offices need in unbelievably large quantities.

ON YHC CAMPUS

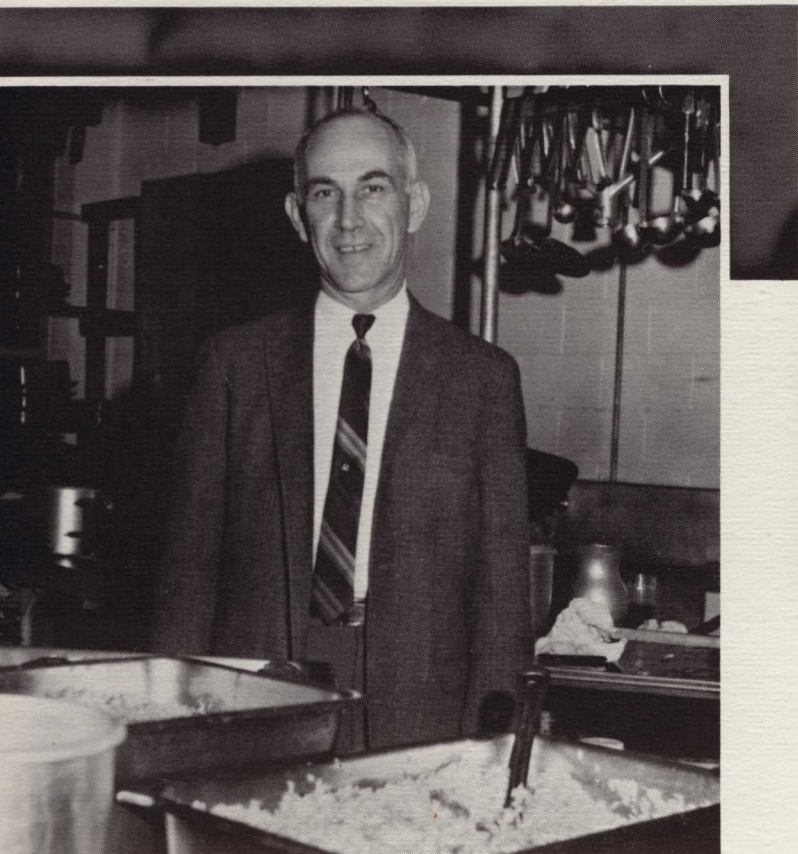

Mr. George F. Gaul
Manager, Campus Chefs Dining Hall

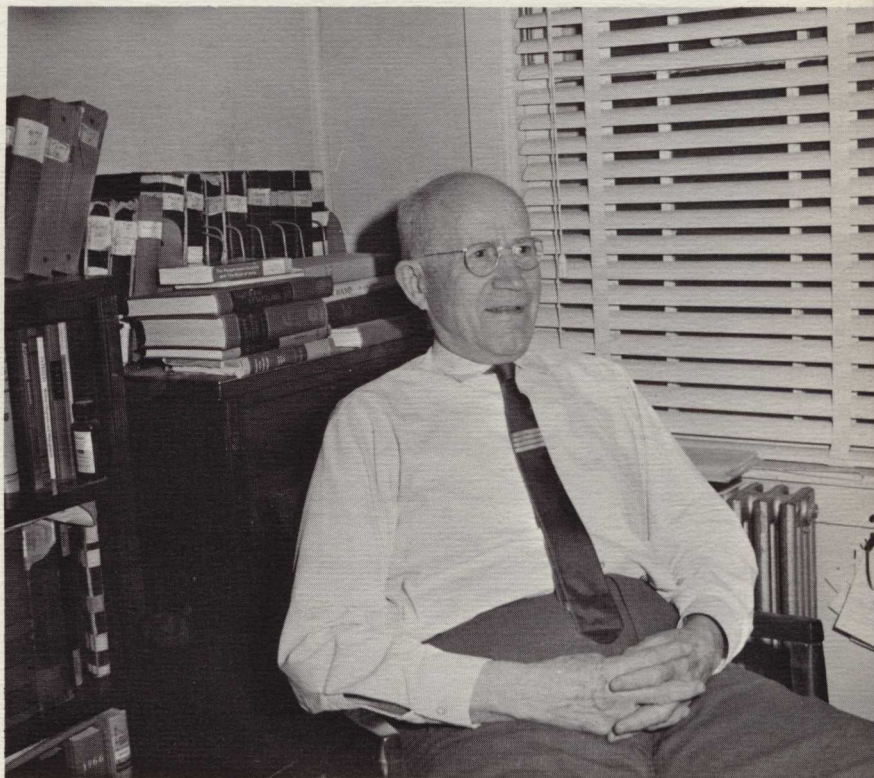

Dr. W. F. Tanner
College Physician



Mrs. Olga Monteagudo

LEADERSHIP WITHIN THE DORMS

Women's House Councils, established this year by Dean Ashabranner in keeping with the philosophy that women students should be self-governing, seek to foster a spirit of friendliness and co-operation among dormitory women. The Council, elected by fellow dormitory residents, acquaints the women with the rules and regulations necessary for group living; they are constantly on the alert for changes which will improve dorm life.

House Council members for Appleby Center include Susie Wierengo, Lynda Black,

Carolyn Brown, Judy Meade, Ann Lochaby, Veronica Grizzle, Marsha Rice, Sally O'Leary, Toni Todd, Linda Whitlow, Cande MacArthur, Mary Lide Chapman, Nancy Carroll, Ruth Wooley, and Carol Williamson.

Dottie Dunn, Sharon Letson, Jackie Sosby, Cassie Dempsey, Joan Warnes, and Betty Wagnon are members of the House Council for Appleby East.

Appleby West's House Council members are Theresa Bowers, Patsy Hester, Ellen Sams, Martha Gem Whitlock, Martha Ann Jansen, and Sherry Fargason.



HOUSE COUNCIL FOR APPLEBY EAST

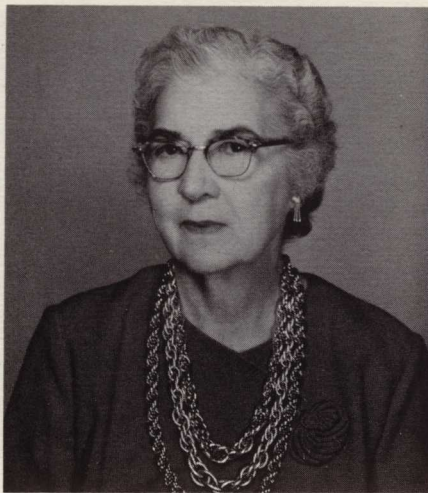

Mrs. Dale Lee



Mrs. Maurine F. Bryant



In Appleby Center, Shelia Holtzclaw, Phyllis Fitzpatrick, Meredith Hendricks, and Judy Meade form a receiving line to greet men from Winship Hall, who were invited to a Mistletoe Tea during the holidays.

LIFE WITHIN THE DORMS



Mrs. Dale Lee seems to be admonishing the men in Manget Hall to turn off the television and get out their books. Mrs. Lee, a retired businesswoman and Mrs. Bryant, a former plane pilot, are popular with their boys.



Phi Delta Rush Tea In Appleby Center
Phi Delta officers are Mary Lide Chapman, Evelyn Short, Theresa Bowers, Cande MacArthur, and Betty Wagnon. EXTREME LEFT: Mrs. Brazil, honorary member. EXTREME RIGHT: Mrs. Monteagudo, sponsor.



Christmas tree in Appleby East is decorated. All that is needed is Santa's pack of gifts.



Ladson Harvin poses before the fireplace in Appleby West. Each girl in the dorm received a white felt boot filled with holiday goodies.



The Reverend Gordon Thompson of Atlanta delivered the sermons during Religious Emphasis Week.



Vespers services have enjoyed a record-breaking attendance ture dropped to minus four.

RELIGION PLAYS IN



Susan B. Harris Chapel, the oldest building on campus, houses meetings of the various organizations.

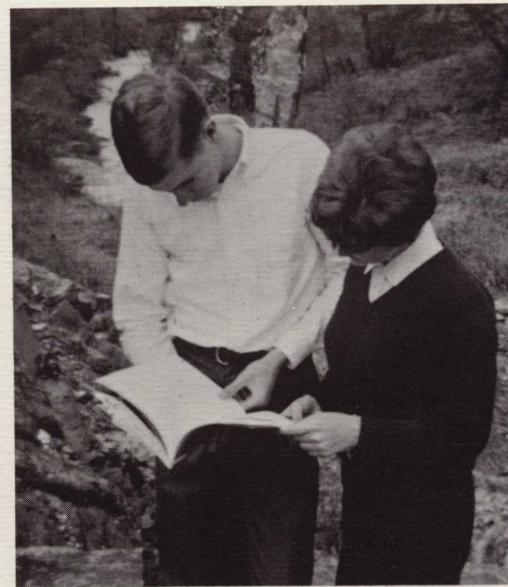

A Sunday afternoon stroll pays off for students who enjoy the beauties of "Little Switzerland" in Young Harris, Georgia.



this year. Average attendance was around one hundred, even when the tempera-

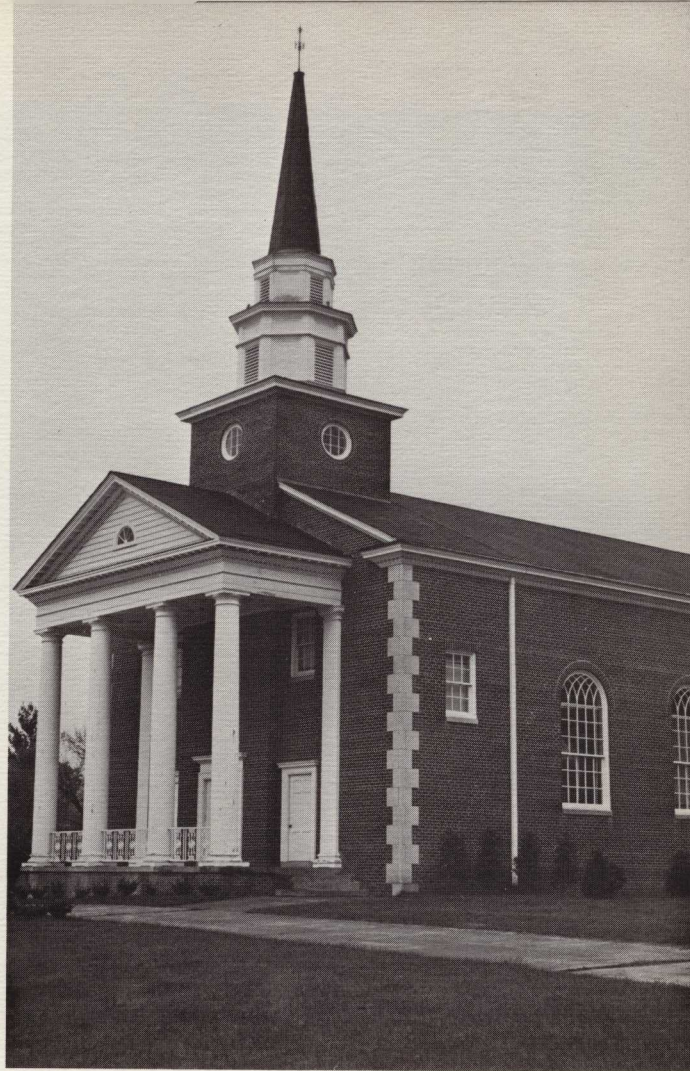

Sharp Memorial Methodist Church was named for a former Young Harris College President, Joseph Astor Sharp.

IMPORTANT ROLE CAMPUS LIFE



Ellen Sams, president of a Methodist Young Women's Organization, is on her way to a meeting.

Although Young Harris College is a Methodist school, the administration realizes that other religions play an integral part in a student's life. On Young Harris College campus there are various organizations representing the major denominations. Religious groups located on campus are: Baptist Student Union, Ministerial Conference, which includes all denominations, Wesley Fellowship, Presbyterian Club, Young Woman's Auxiliary, Faye Clegg Circle, and a group of Catholic students whom a visiting priest visits regularly. Other religious preferences on the campus include Episcopalians, Lutherans, Mormons, Church of God, Church of Christ, Christian Scientists, and the Progressive Christians.

Part of a Sunday School Church service group on their way to lunch.





Floorboard it!



Time out.



Return of the hopefuls.

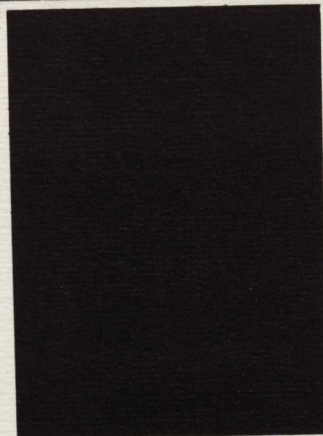

Left to right:
 Susie Wierengo—Secretary-Treasurer
 Glenn Brewer—Vice-President
 Mike Strickland—President.



SOPHOMORES

CLASS OF

'67

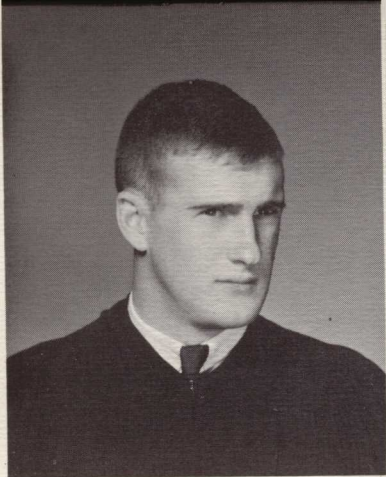

Lamar Adams

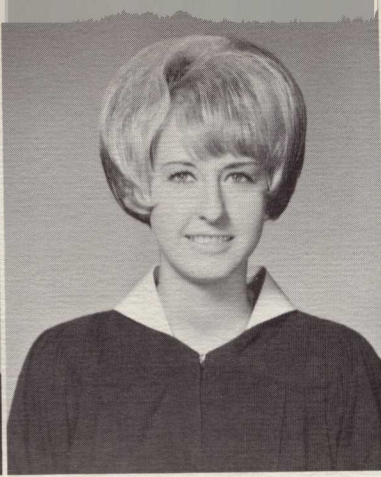

Anita Akridge

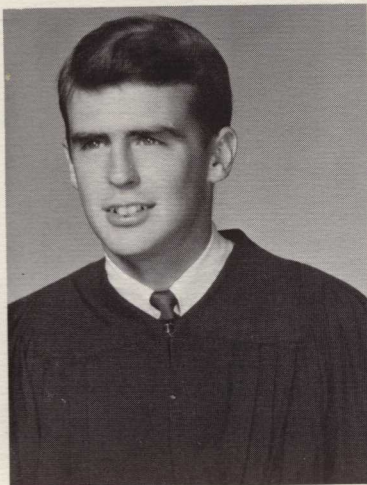

Mack Arrington

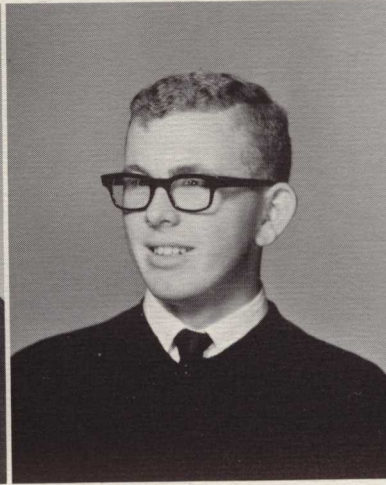

Merrill Bagwell



Hilda Bennett

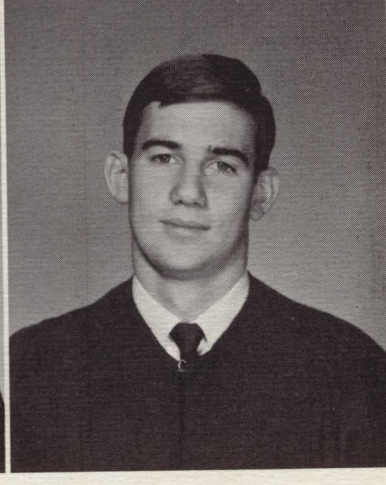

Jerry Benson



Donna Bentley



Chris Bergman

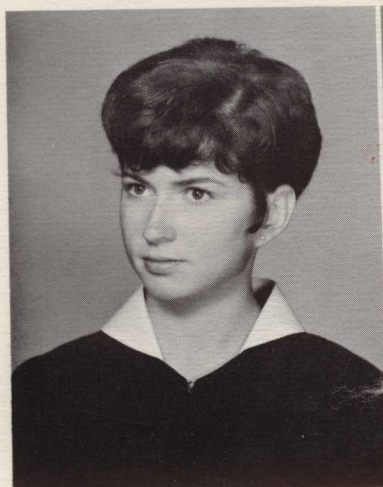

Lynda Black

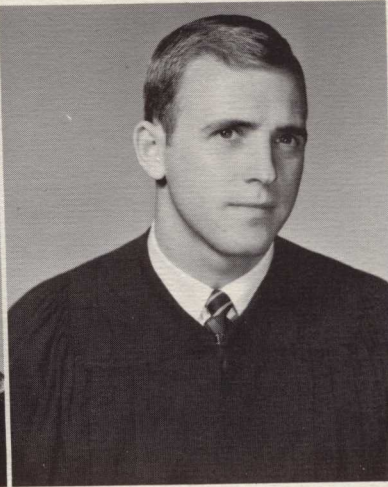

Melvin Bone

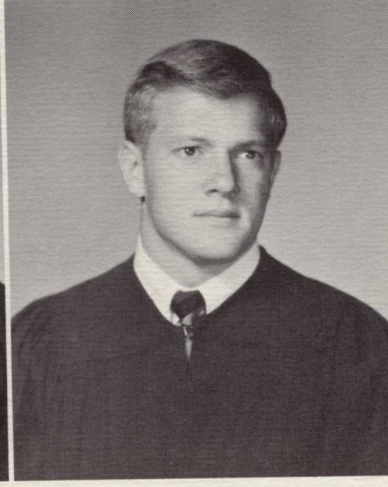

Ronnie Booth

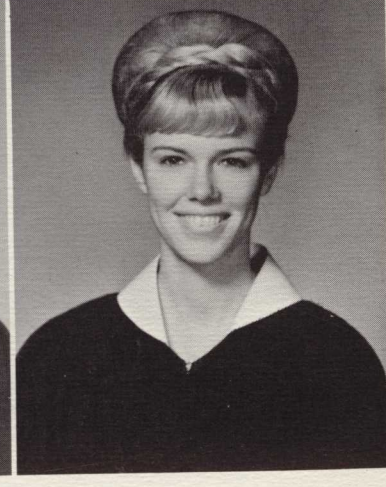

Theresa Bowers

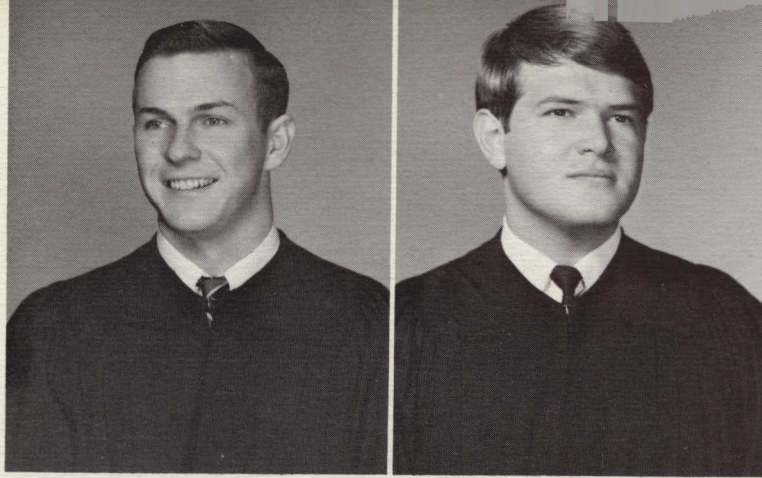

Glenn Brewer

Roger Bright

CLASS

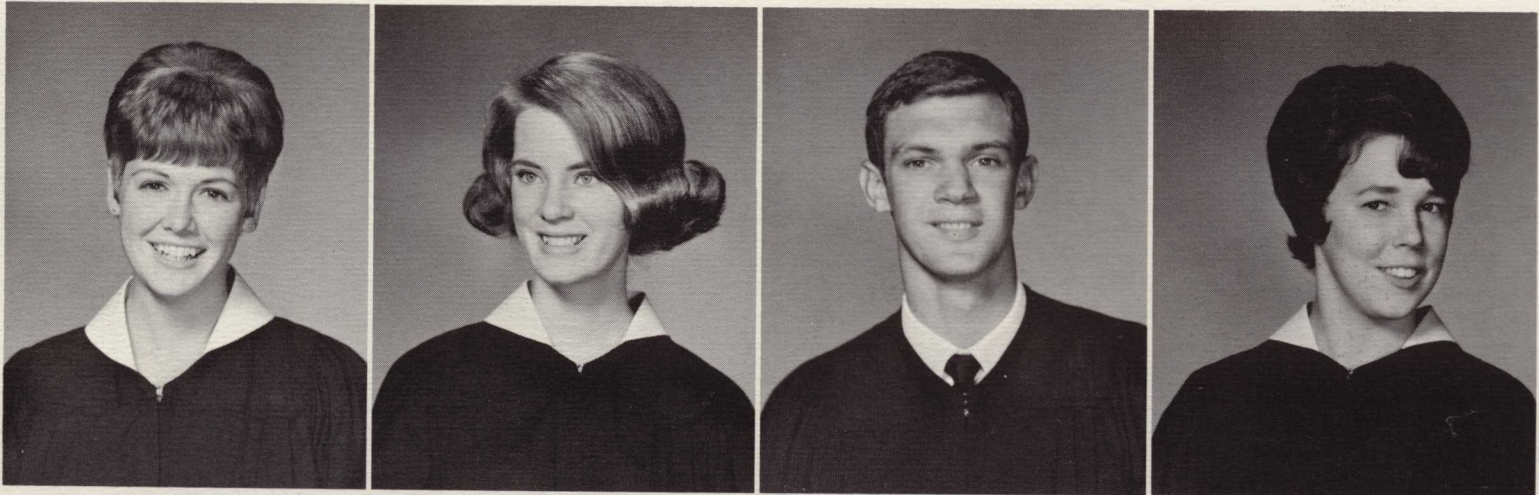

Carolyn Brown

Jane Brown

Joe Brown

Trudy Brown

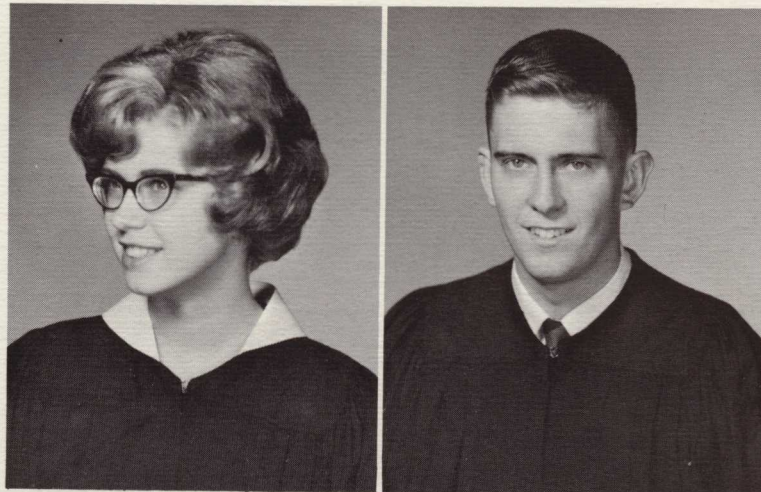

Pat Bryan

Neal Burch

*NEW SUR-
BECAME
AND*

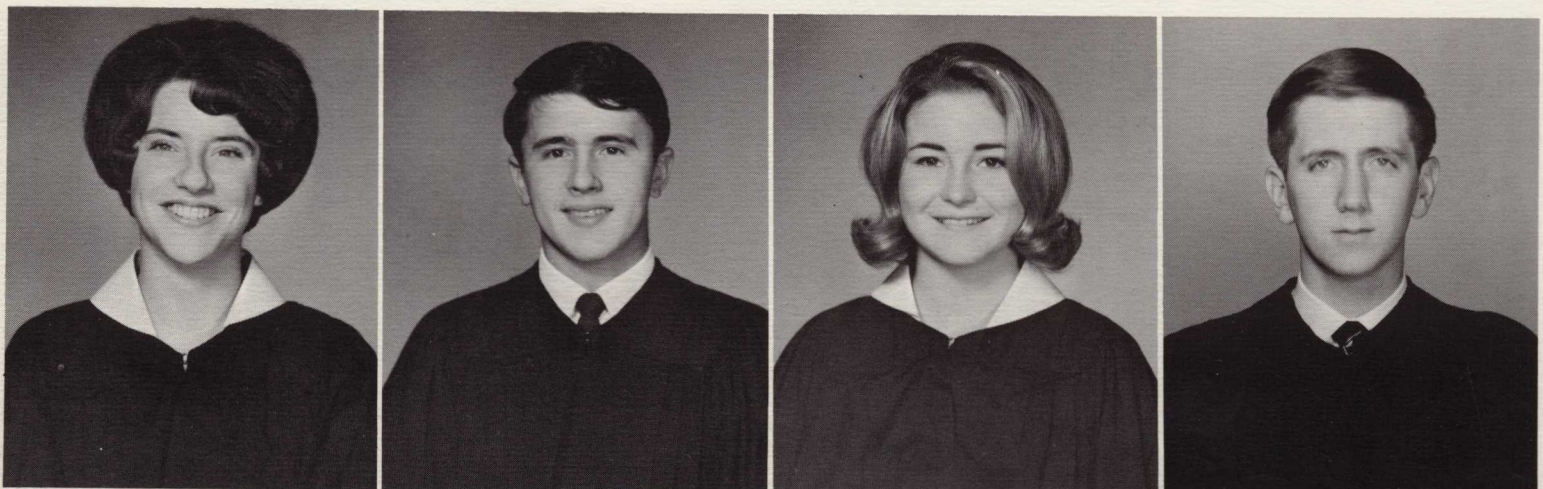

Barbara Burgess

Russell Caldwell

Nancy Carroll

Steve Carswell

OF '67

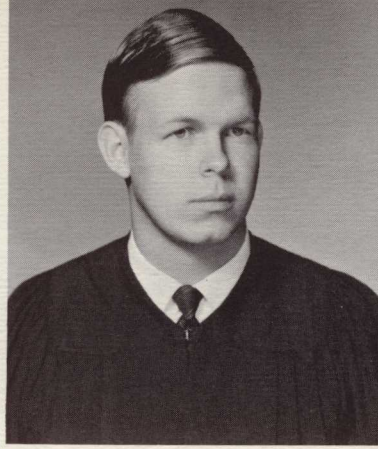

Joe Cearley



Mary Lide Chapman

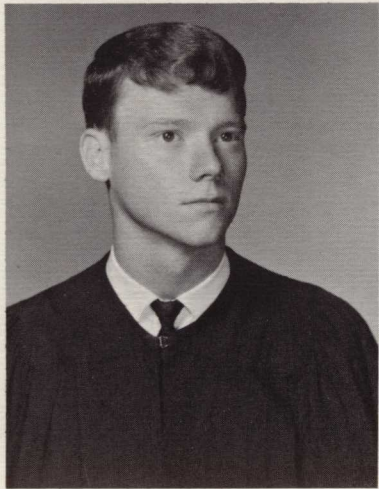

David Charles

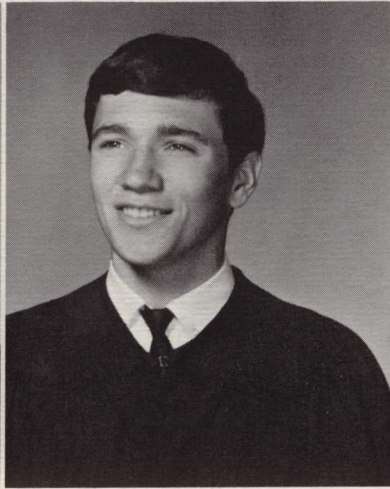

Charlie Clegg

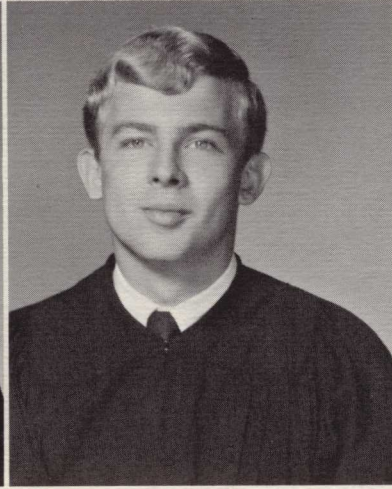

Berry Cochran

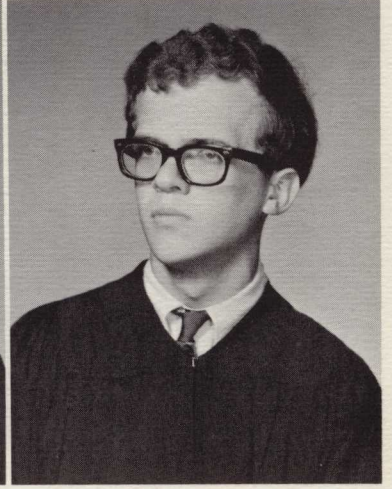

Elmo Colburn

ROUNDINGS
FAMILIAR
DEAR

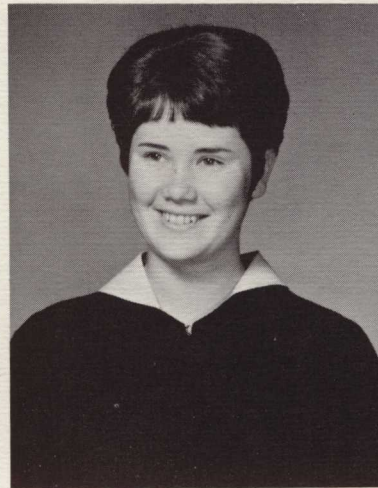

Barbara Crawford

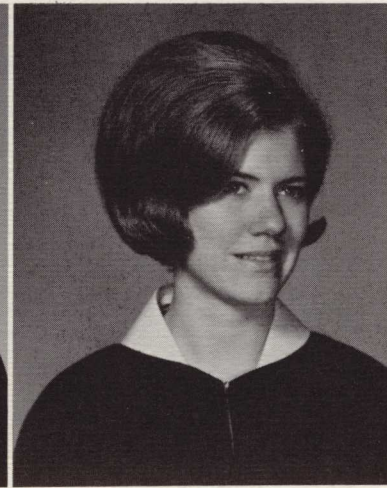

Linda Crawford

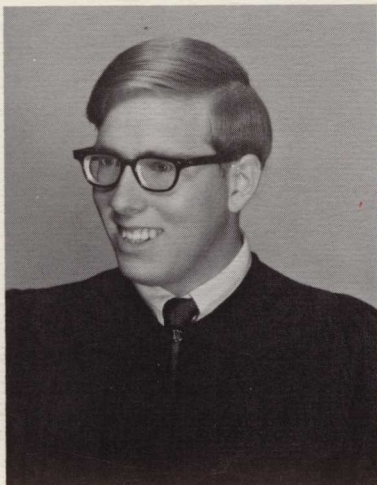

John Dana

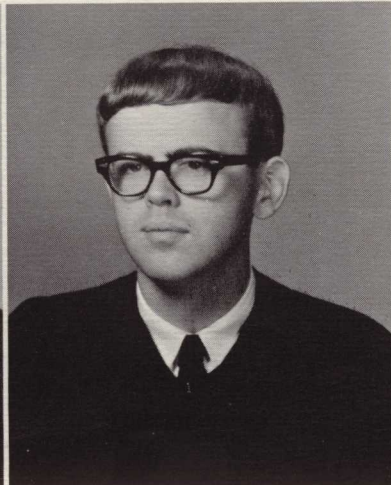

Harry Davis

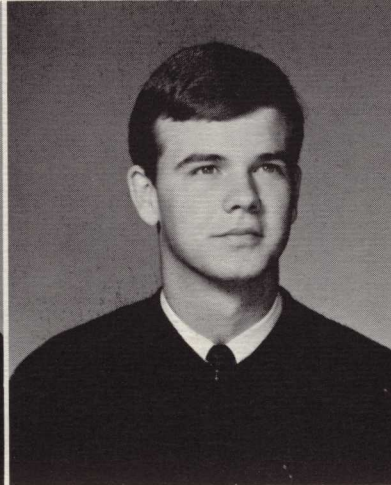

Jimmy Davis

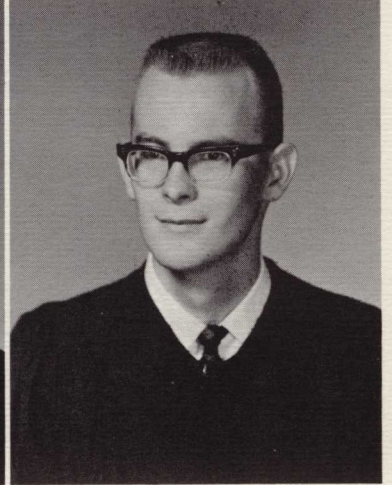

Larry Davis

CLASS



Mary Jo Dyson

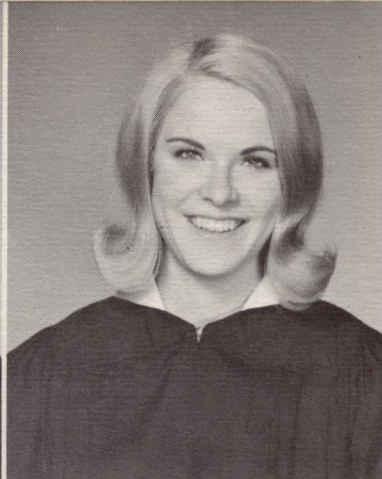

Judy Eberhardt



Pat Edwards

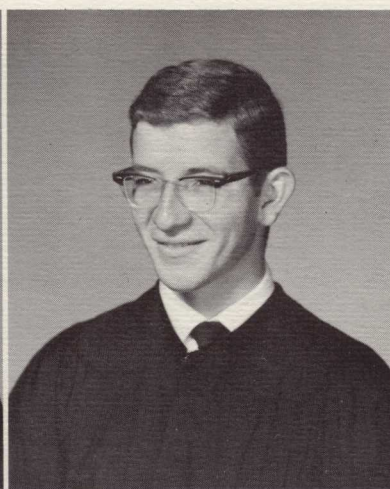

Steve Elrod

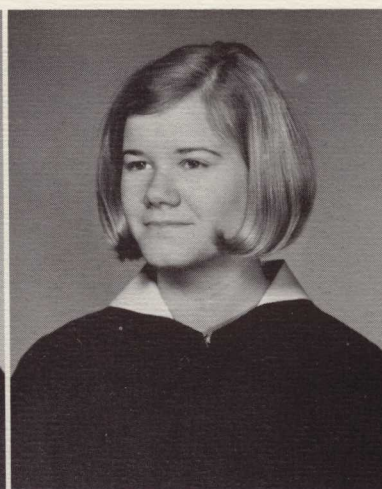

Elizabeth Everett

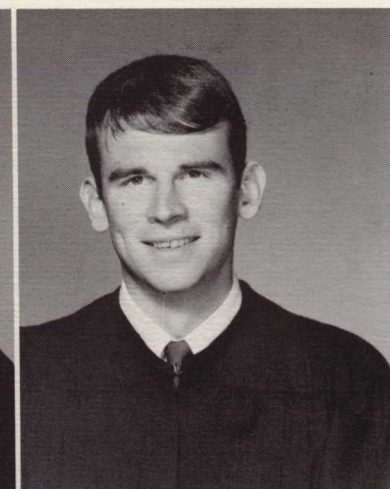

Alex Fewell

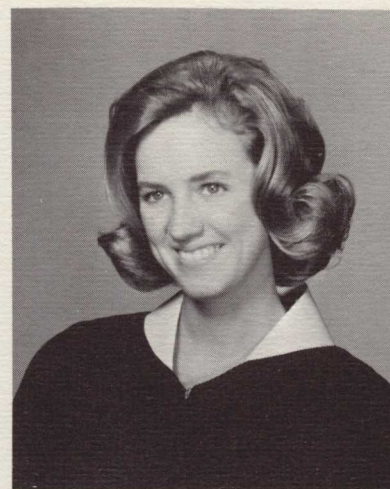

Phyllis Fitzpatrick

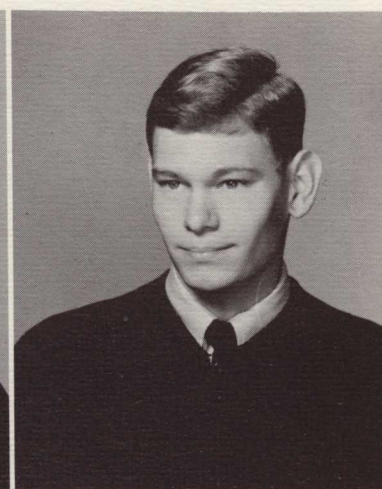

Joel Fokes

*NEW ACTIV-
WERE SOON*

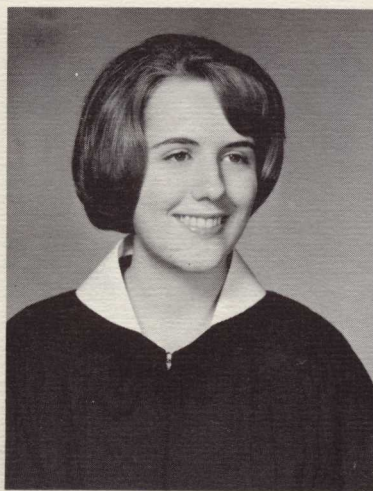

Pat Fowke

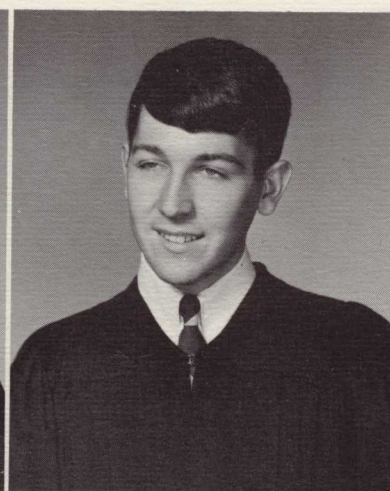

Larry Freeman

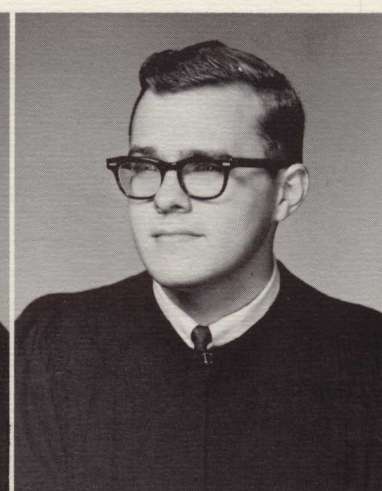

Michael Funkhouser



Joann Galloway

OF '67

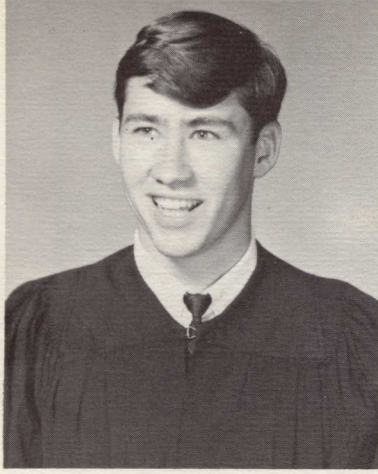

Wayne Garrett

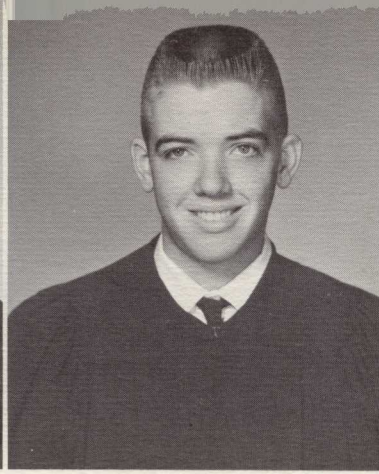

Melvin Allen Gibson

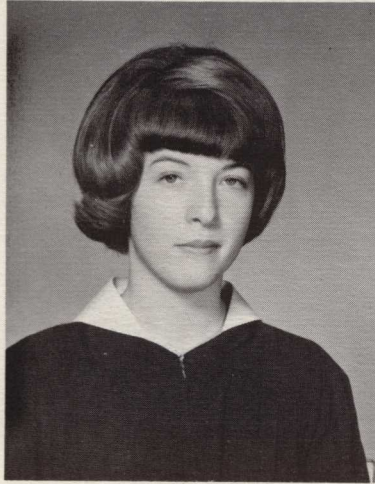

Caroline Gillespie

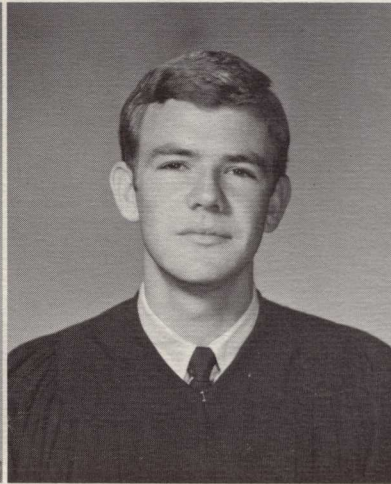

Mike Ginn



Katherine Glover

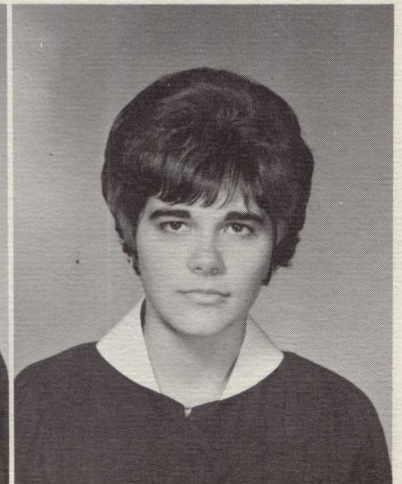

Linda Goswick

ITIES

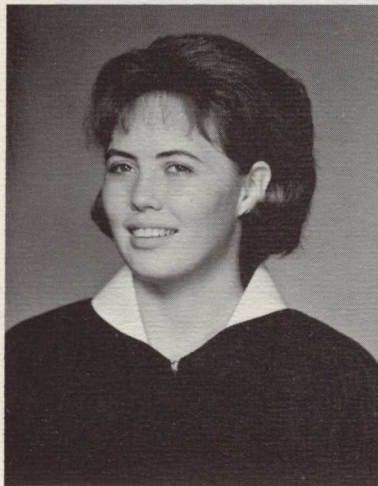

Geraldine Voyles

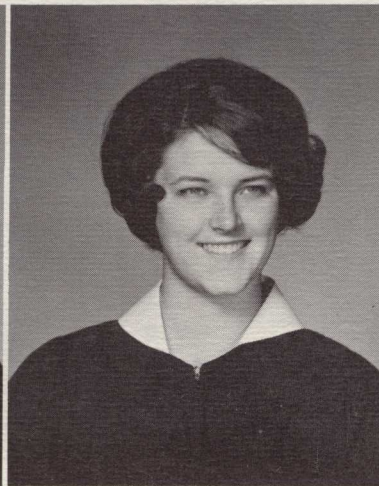

Veronica Grizzle

ROUTINE

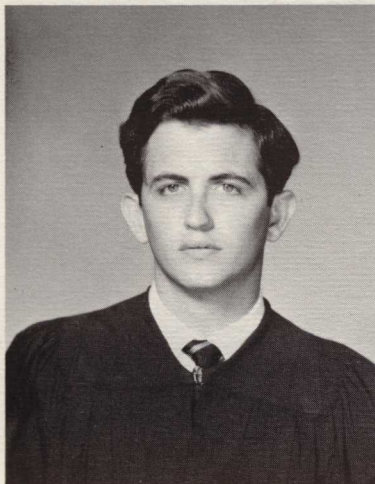

Lee Guerry

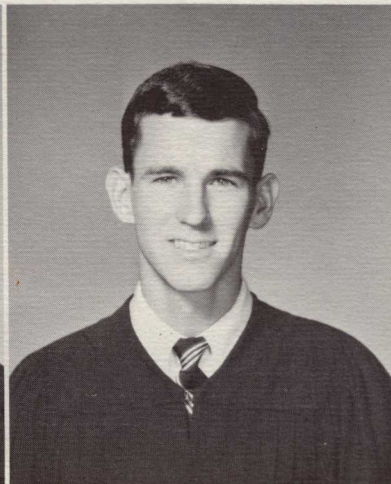

Ronnie Harden



Bobbie Jo Hardwick

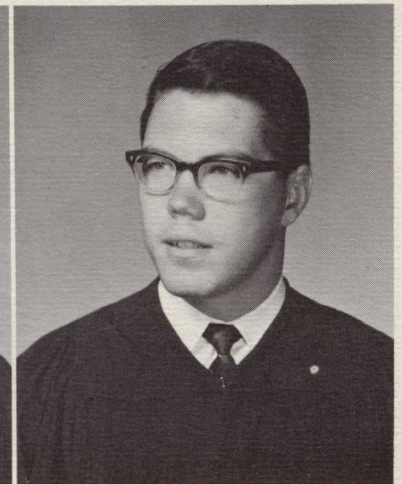

Bill Harper

CLASS

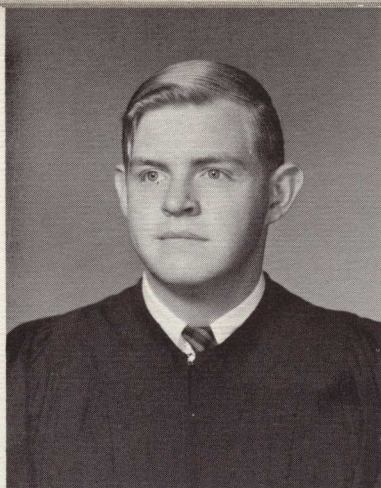

Gordon Harrison

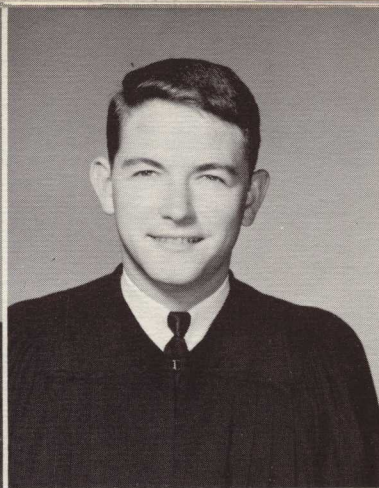

Douglas Harwell

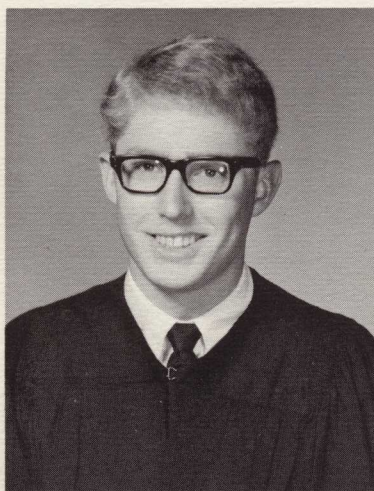

Vernon Harwell

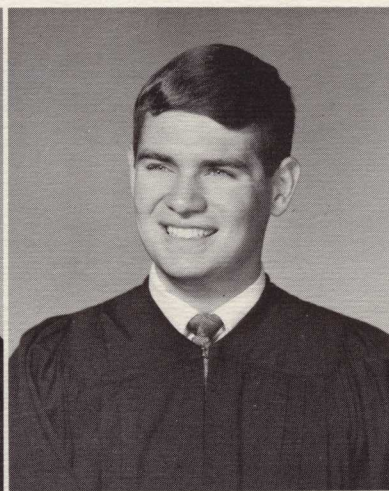

Terry Haynes

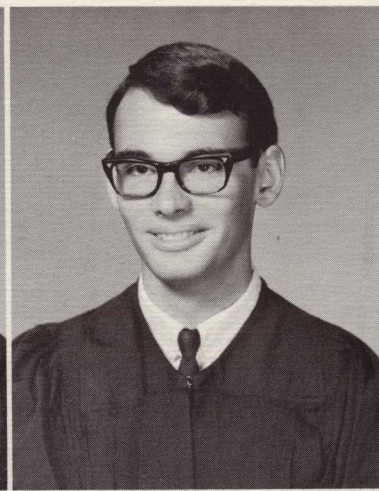

Don Hedden

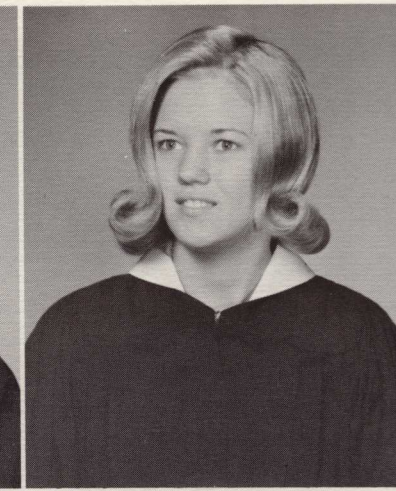

Meredith Hendricks

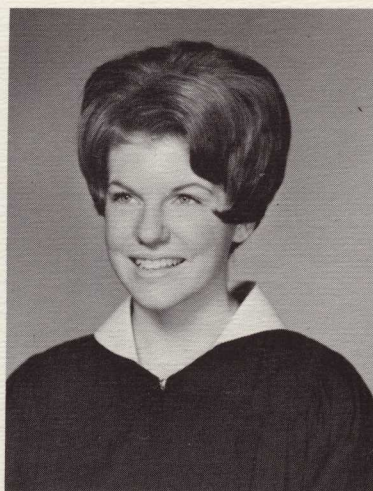

Patsy Hester

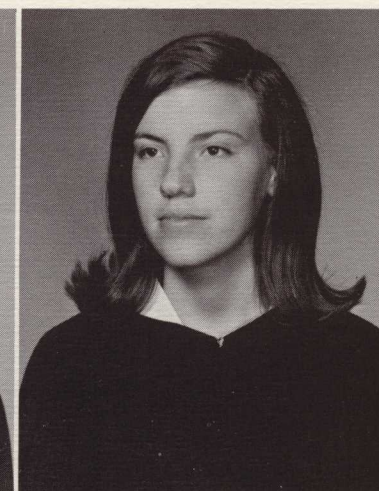

Charlotte Hickman

*NEW EX-
CHANGED*

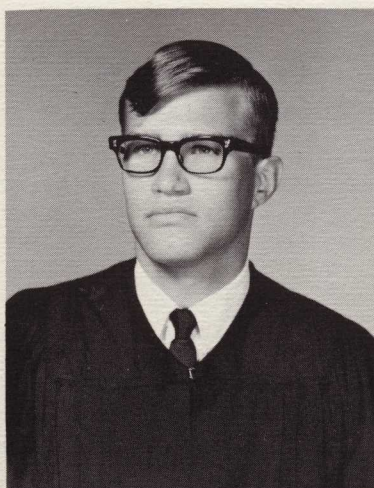

Gary Hill

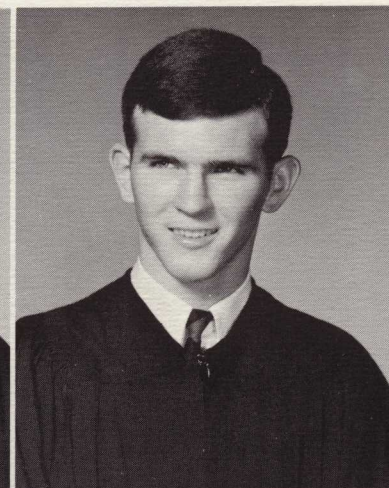

Tommy Hill

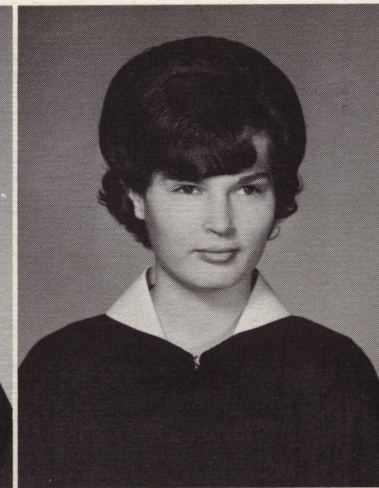

Nancy Hilton

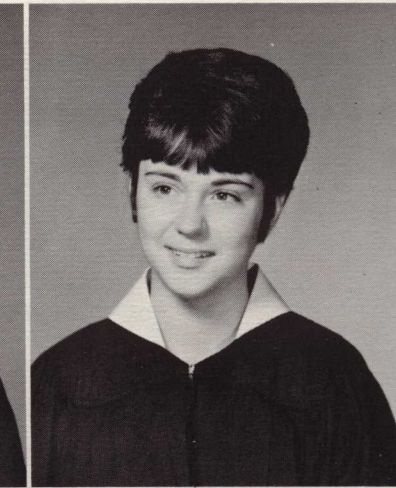

Cynthia Holmes

OF '67

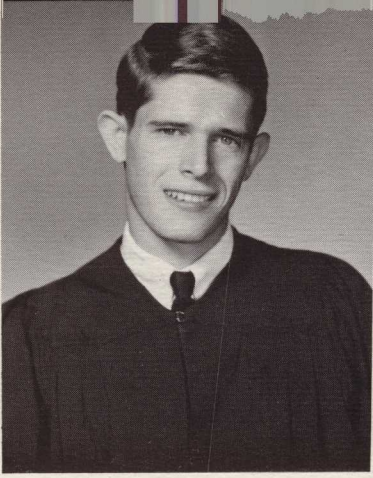

William Hosea



Linda House

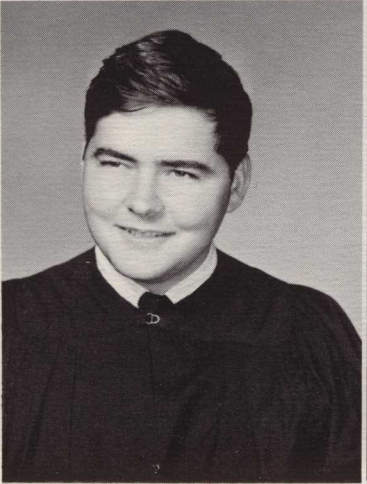

Lee Howell



Wanda Hughes

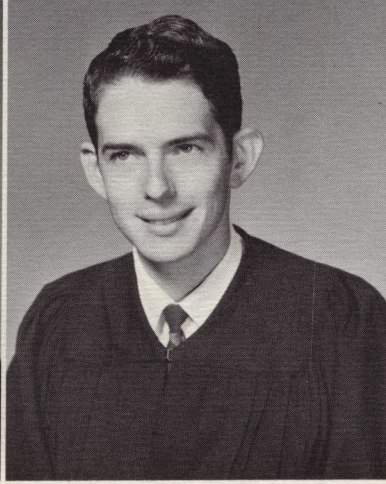

Jon Hunt

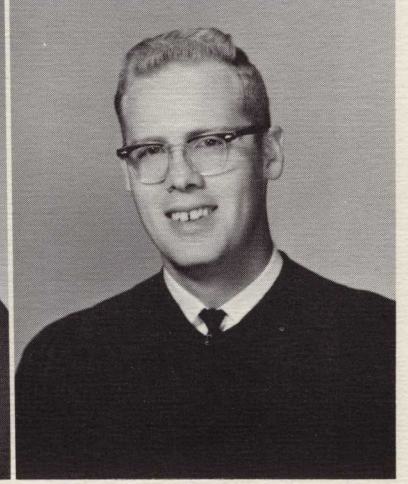

Ronald Hutchens

*PERIENCES
TO REVERIES*

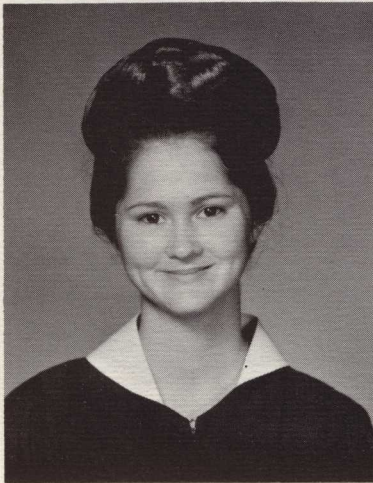

Carolyn Ingle



Mary Frank Jackson

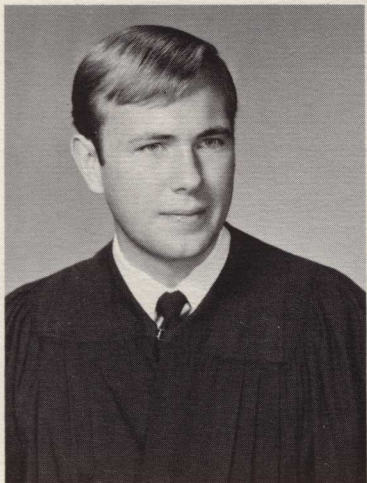

Eddie Johnson

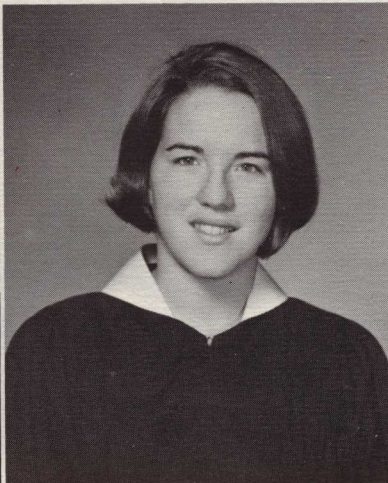

Glenda Kay

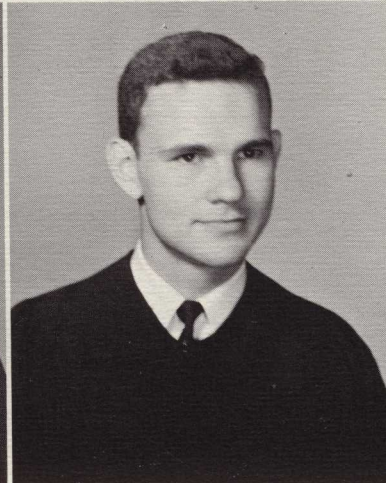

Rex Kaney

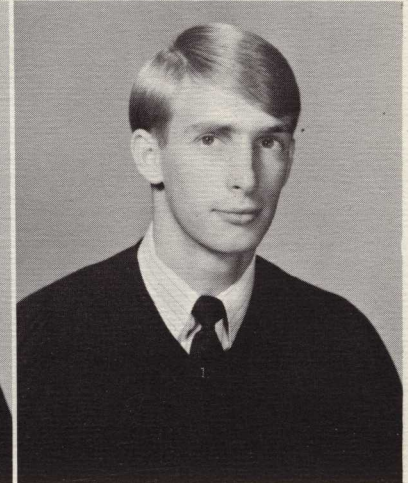

Tommy Kennon

CLASS

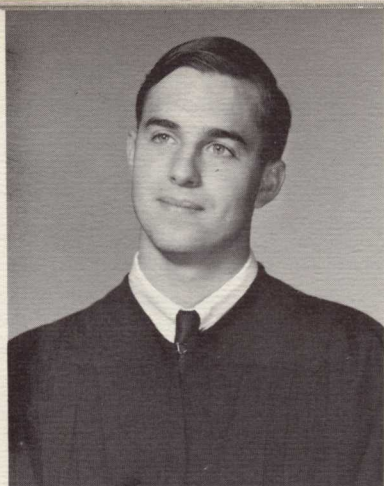

George Kessler

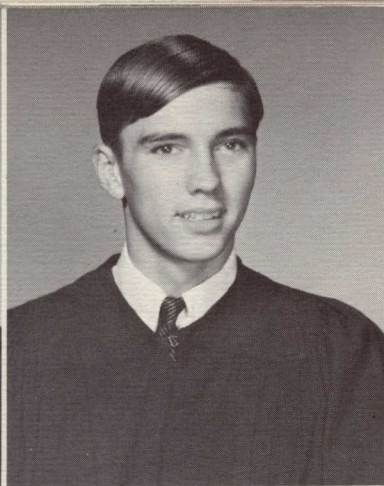

Ronald Kessler



Wanda King

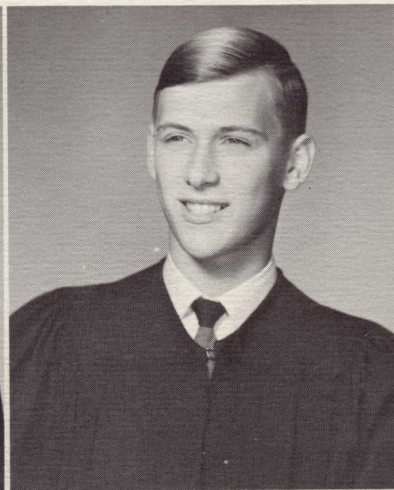

Currie Kitchens

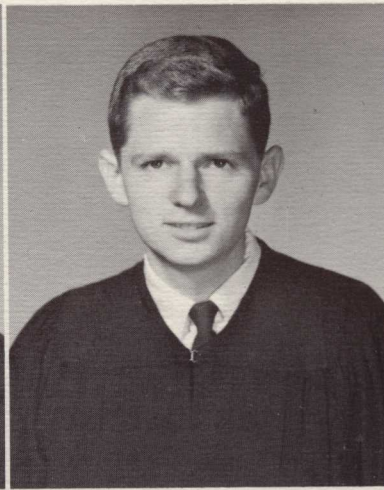

Mike Lane

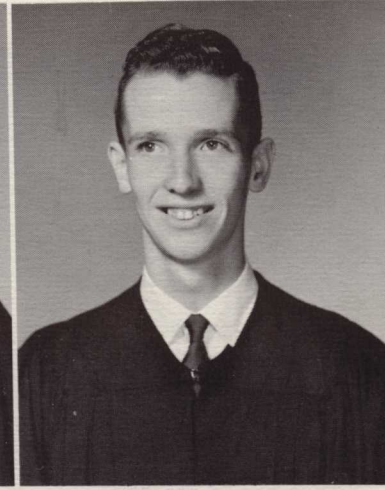

Morton Laning

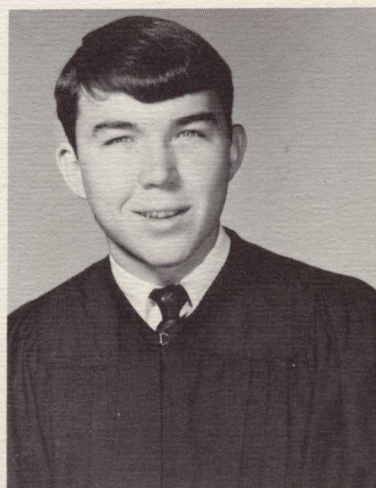

Stan Ledbetter

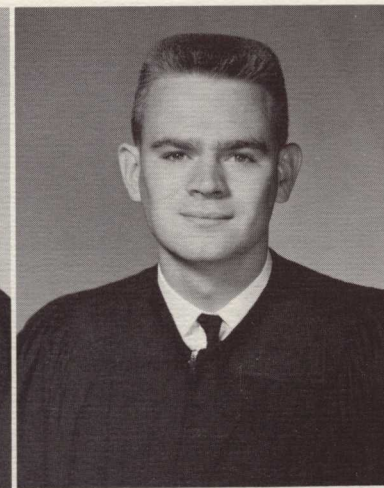

Mike Ledford

*NEW
BECAME PASS-*

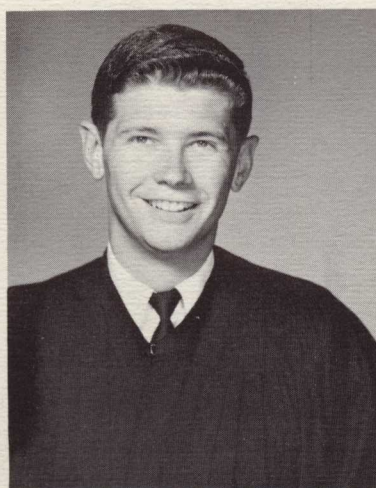

Al Lester

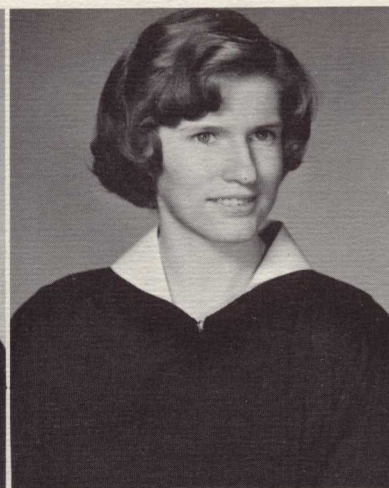

Ann Lockaby

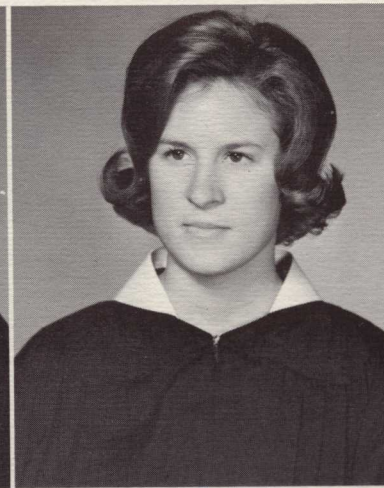

Jo Anne Luke

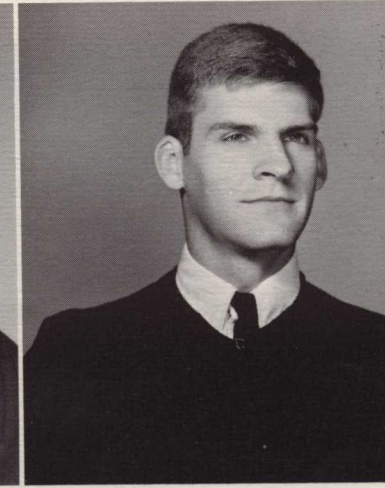

Jack Maguire

OF '67

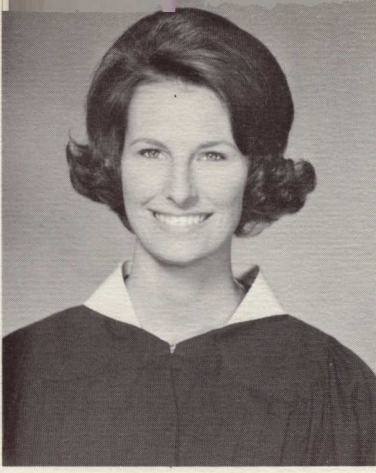

Sam Meade

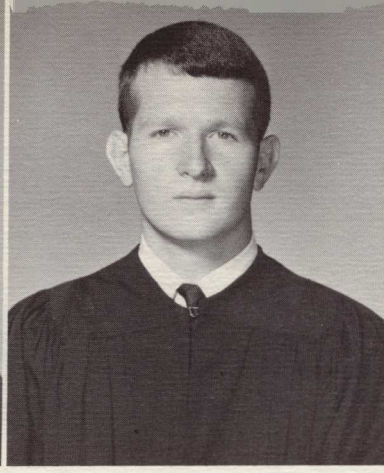

Larry Meadows

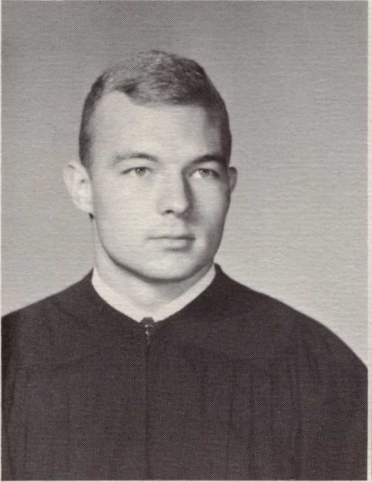

Milton Mills



Anne Mitchell

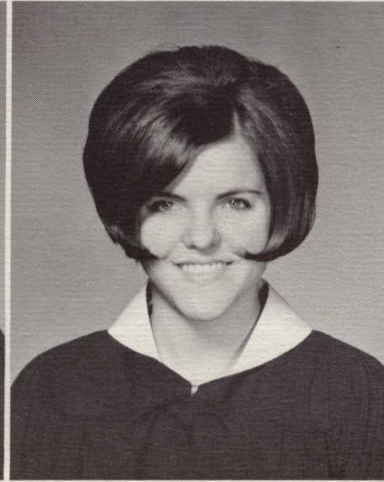

Roselyn Moore

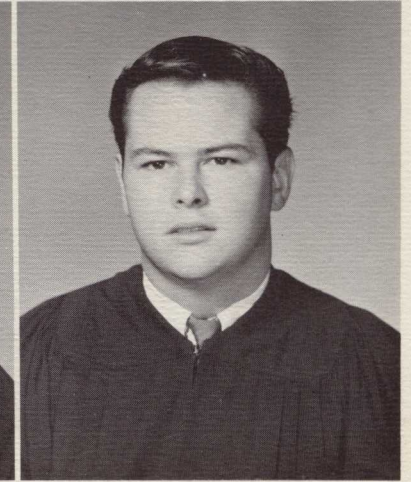

Doug Morris

*EMOTIONS
ING MOODS*

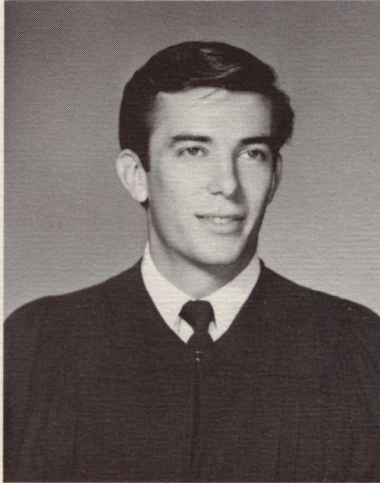

Jack Morris

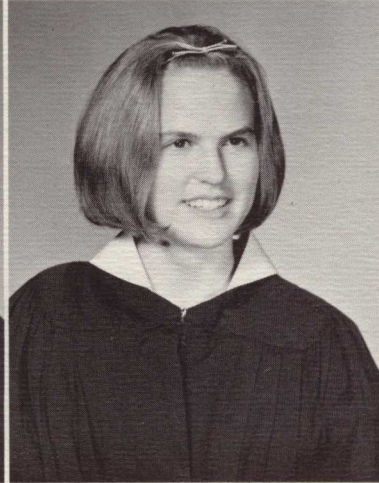

Martha Must

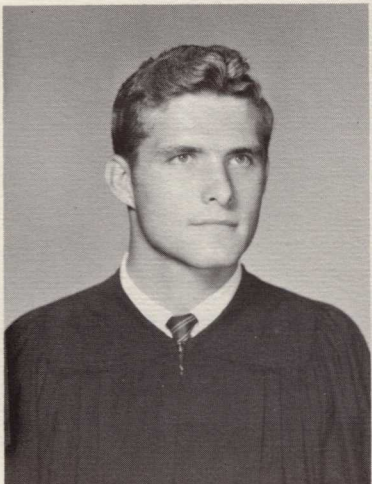

Terry Murphy

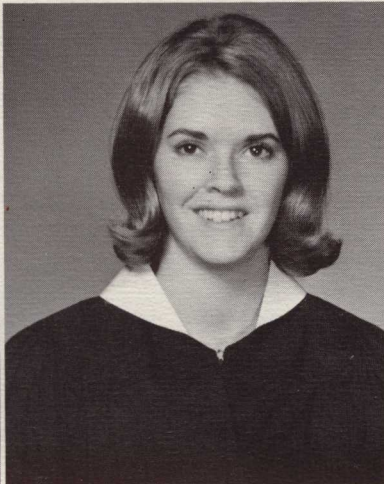

Linda Mutton

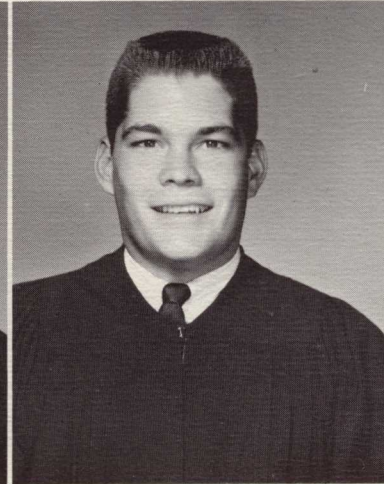

Russ Myers

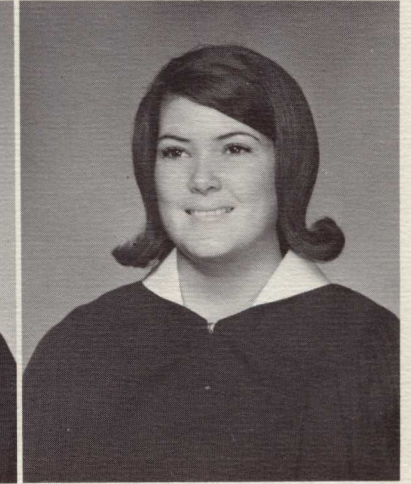

Cande MacArthur

CLASS



Linda McAfee

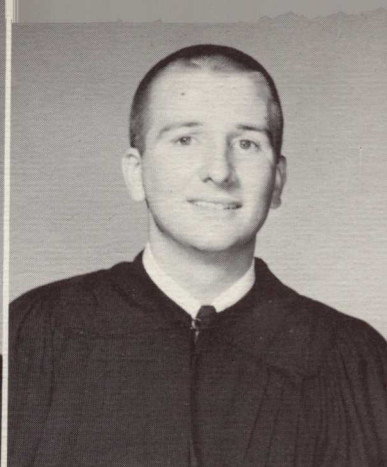

Lamar McEachern

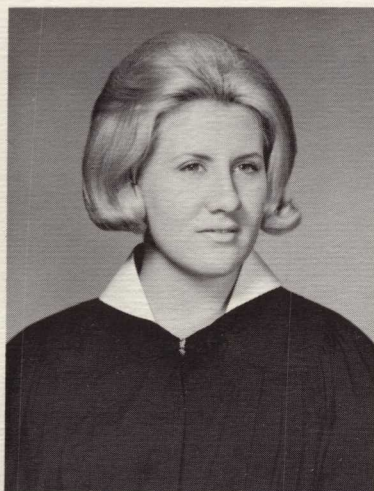

Wanda McIntyre

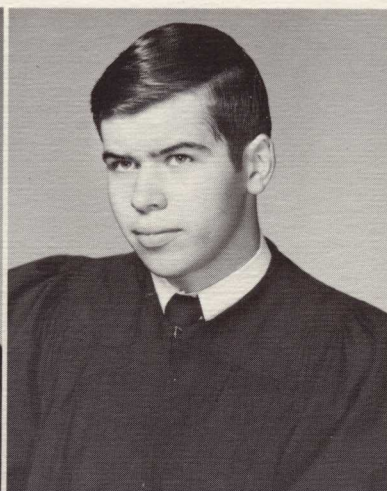

Jerry McMahon

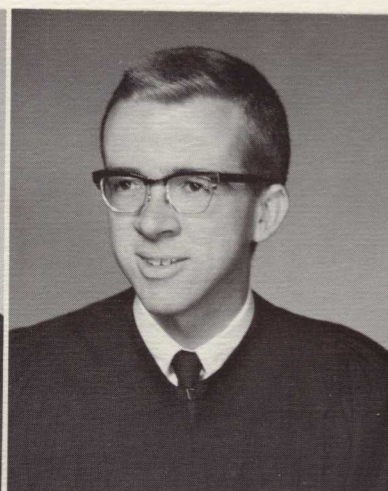

Nixon McWilliams

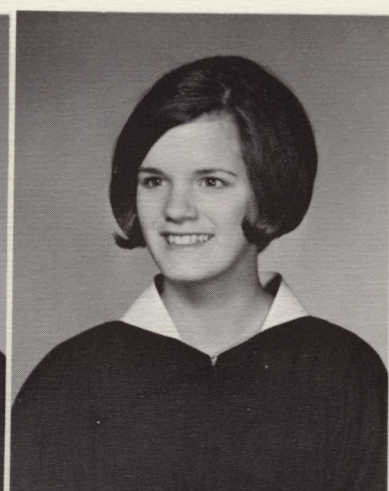

Marjorie Neal

MUSIC WAS

DANCES



Clarence Nichols

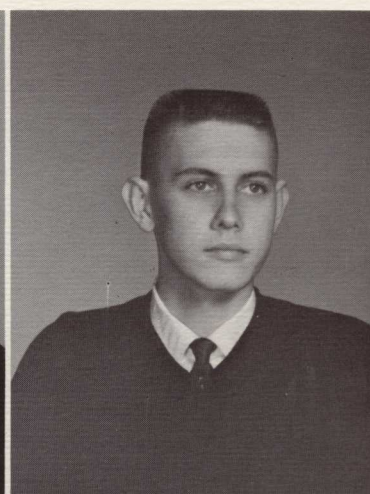

John Nichols



Peggy Nichols

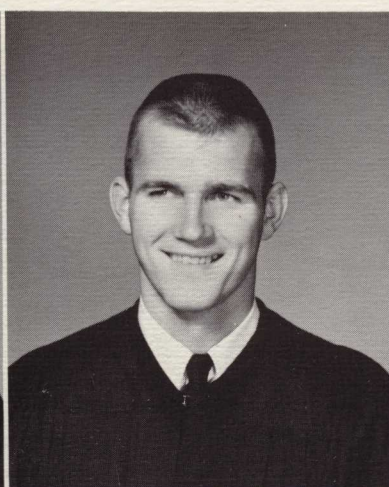

William Nichols

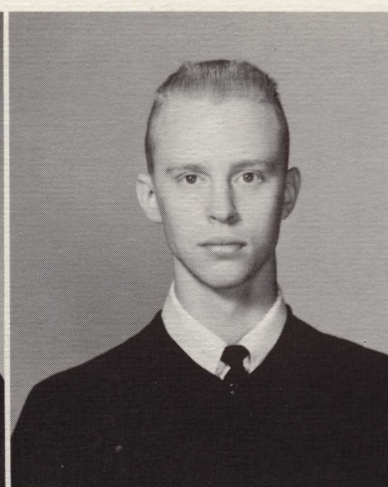

Danny O'Dell

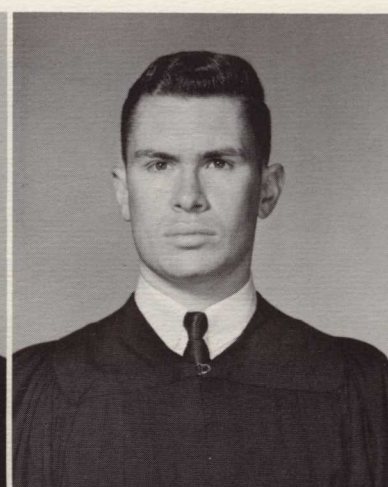

Lanier Payne

OF '67

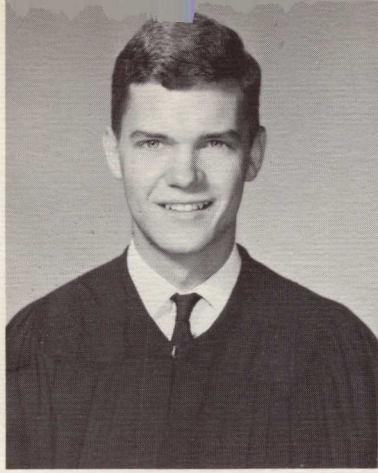

Robert Phillips

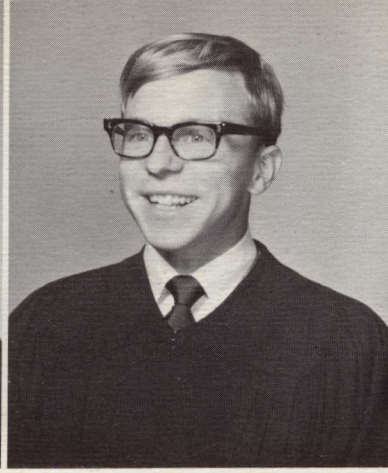

Mike Porterfield



Marsha Rice

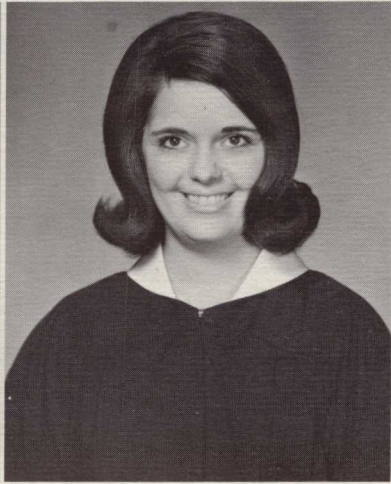

Donna Richards

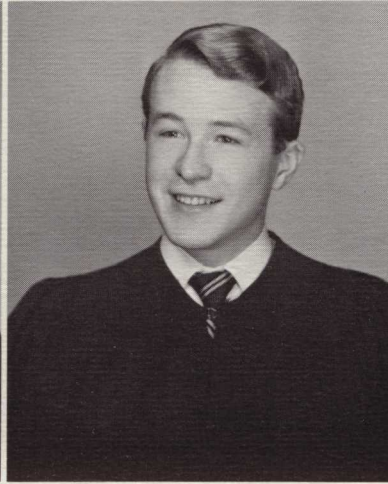

Robert Reynolds

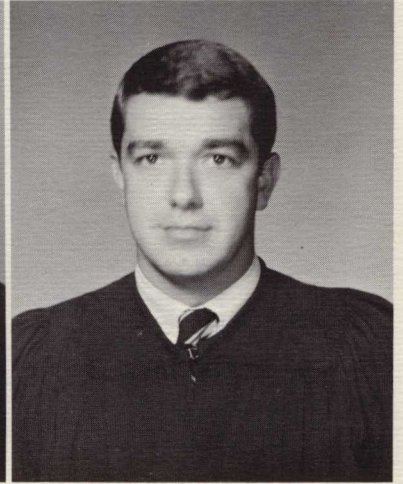

Jim Roberts

STILLED

ENDED



Linda Robertson



Ellen Sams



Jerilynn Satterfield

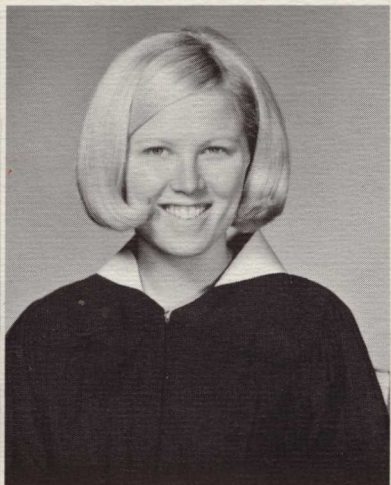

Barbara Schmidt



Beckie Senter

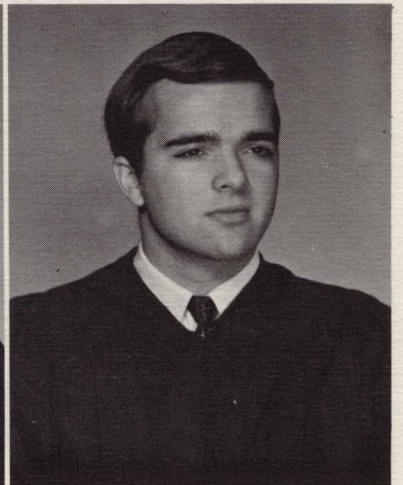

Doug Serwich



Judie Sharpton

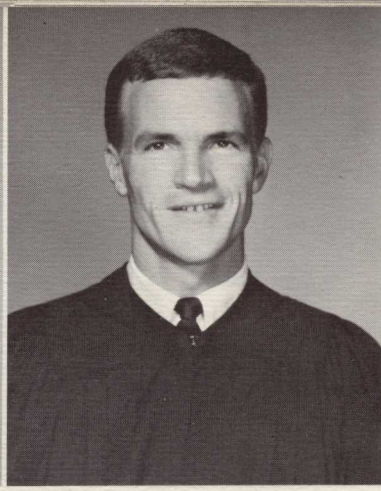

Gene Shaw

CLASS

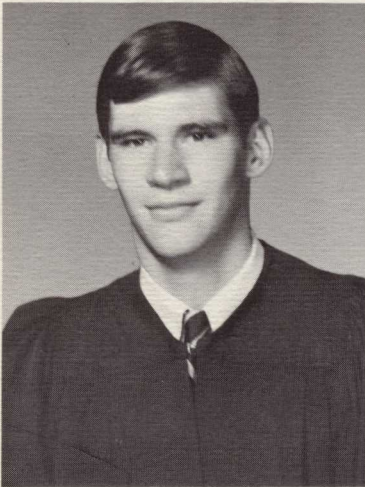

Henry Sheridan

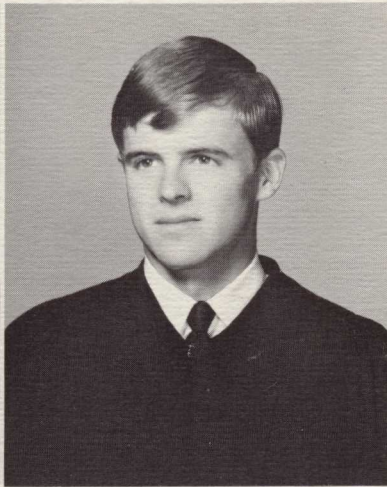

Henry Shirah

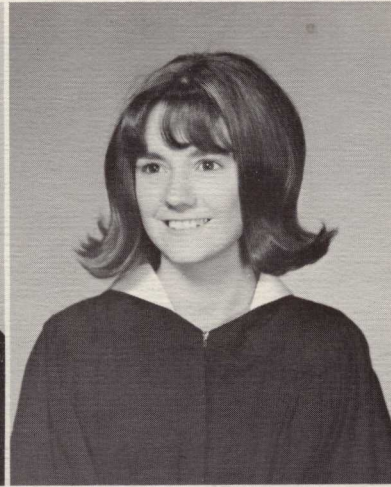

Norma Shirah

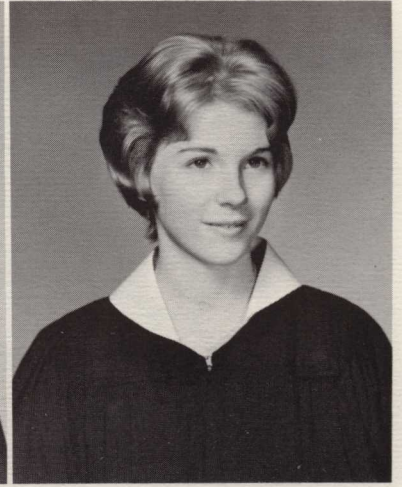

Nancy Shore

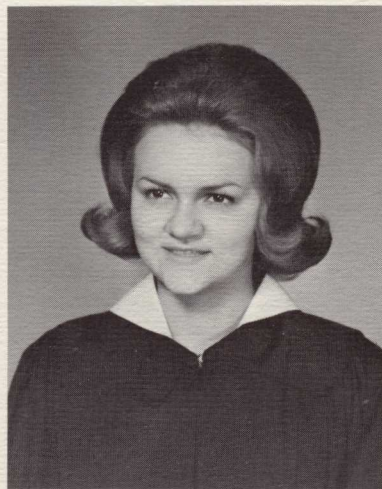

Evelyn Short

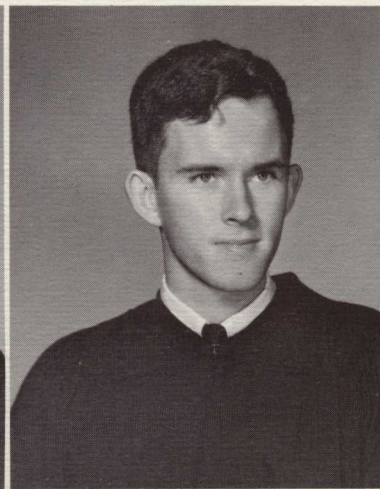

Charles Edward Smart

EXAMS

TENSIONS

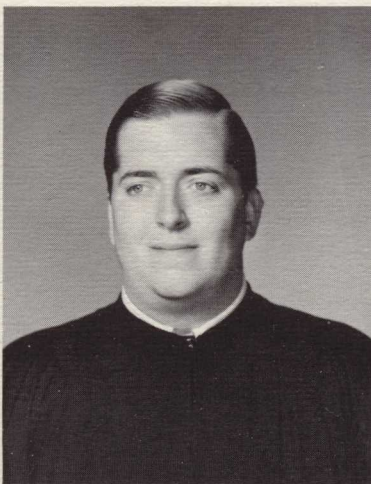

Creg Smith

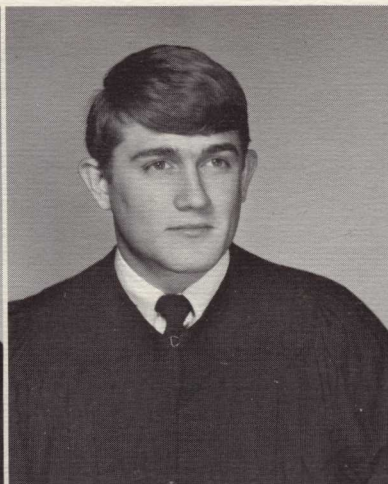

Don Smith

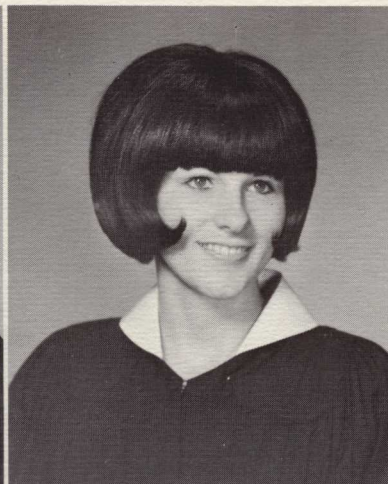

Gail Smith

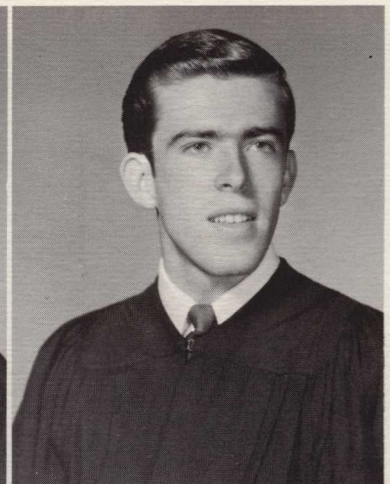

Bill Smith

OF '67

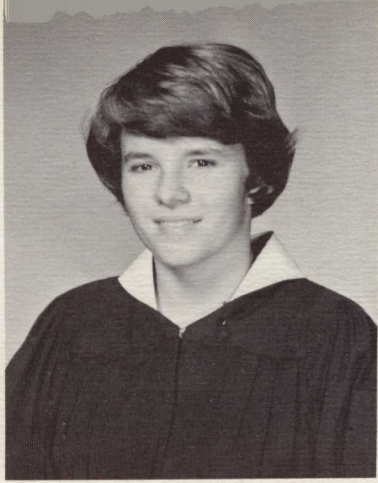

Jane Sparrowhawk

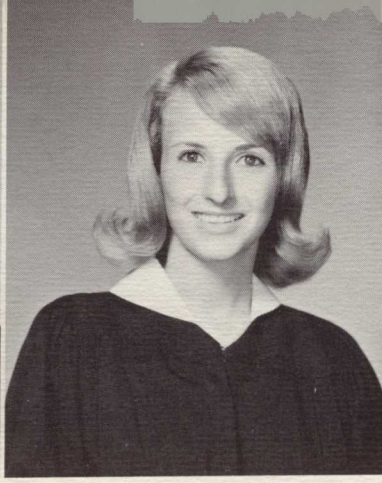

Lynn Spivey

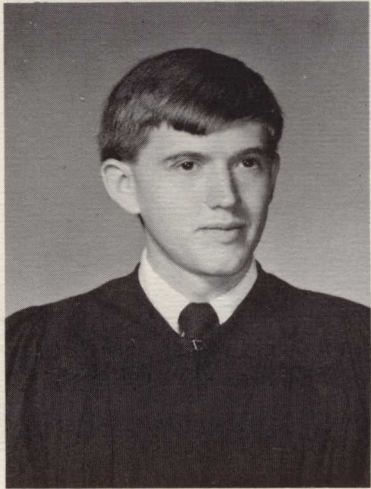

Ronald Stack



Kathy Stadler

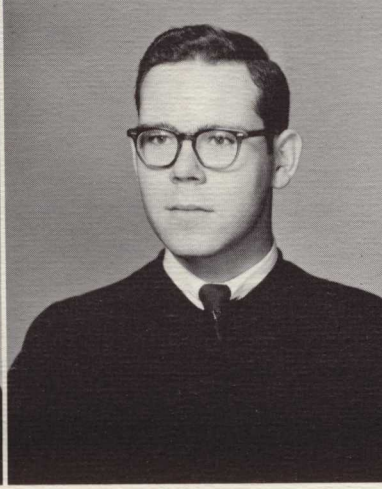

Keith Stowers

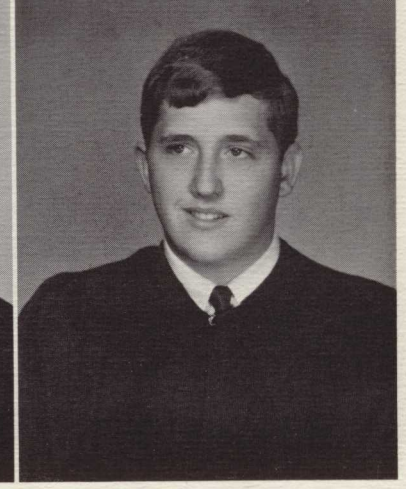

Zack Terry

*OVER
EASED*



Millie Thomas

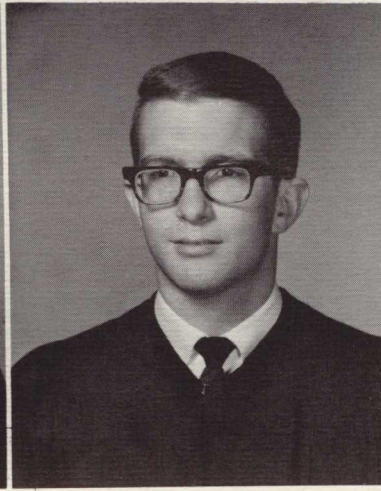

Phil Thomas

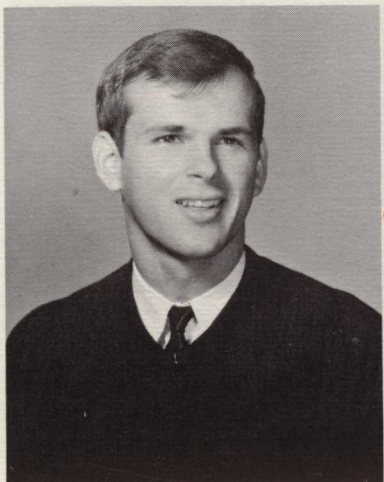

Mike Strickland

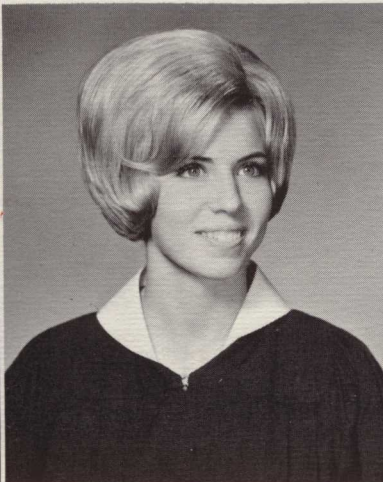

Toni Todd



Margaret Underwood

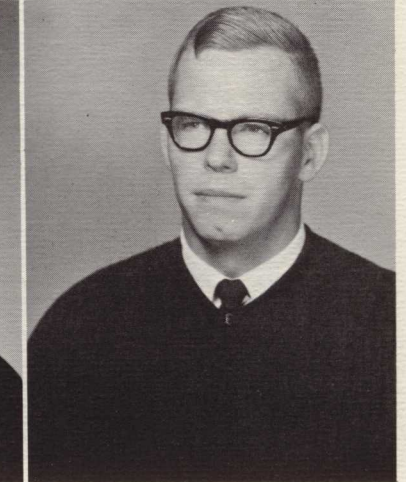

John Van Horn

CLASS

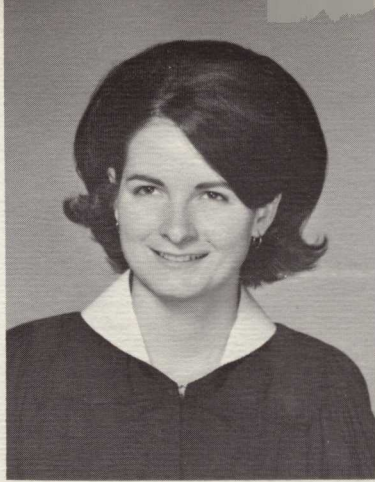

Nancy Vaughn



Betty Wagnon

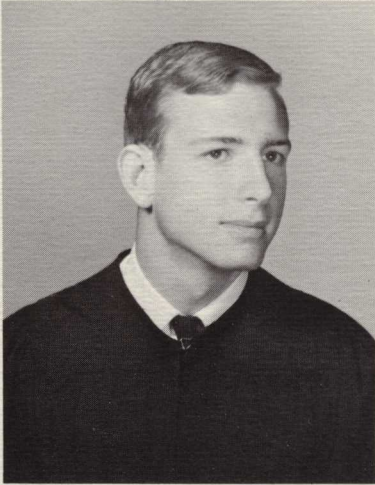

Monty Wallace

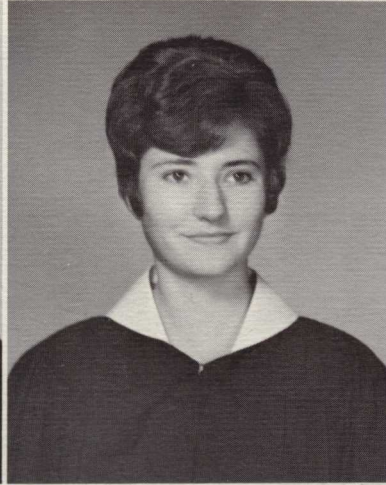

Lynn Ward

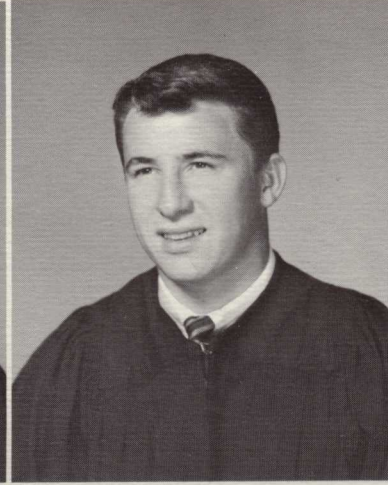

Buck Watkins

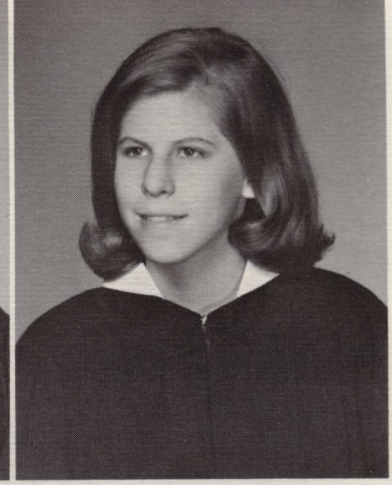

Joan Warnes

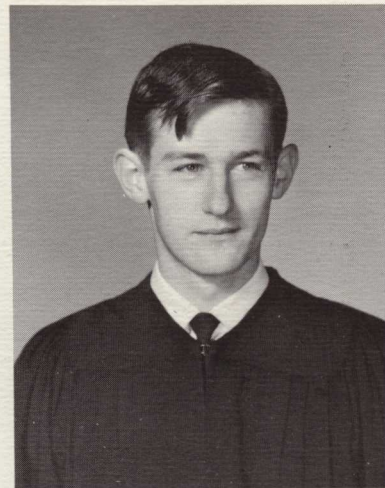

Chuck Way

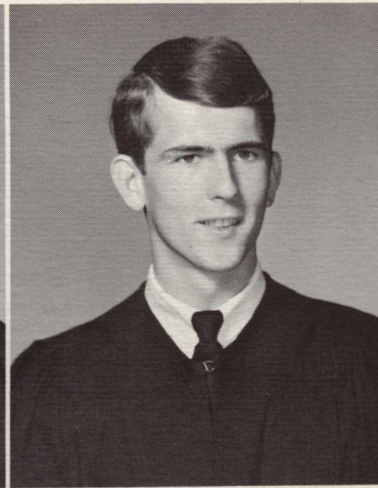

Mike Weathers

*THE FUN
THE PEOPLE
MEMORIES
OF*

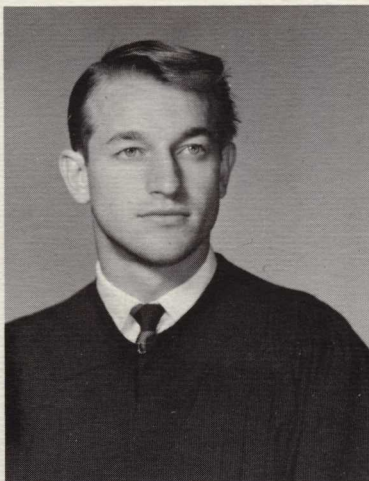

Ronnie Wehunt

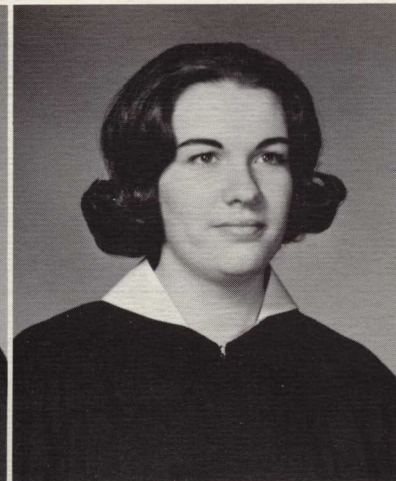

Marthagem Whitlock

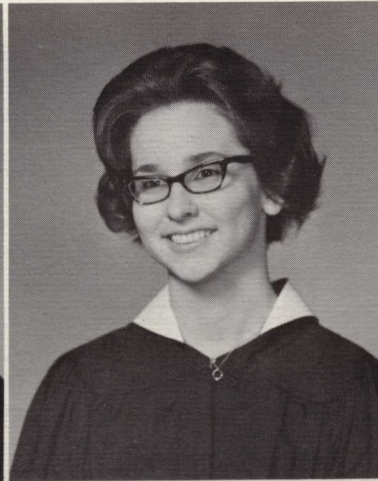

Jenna Whitlock

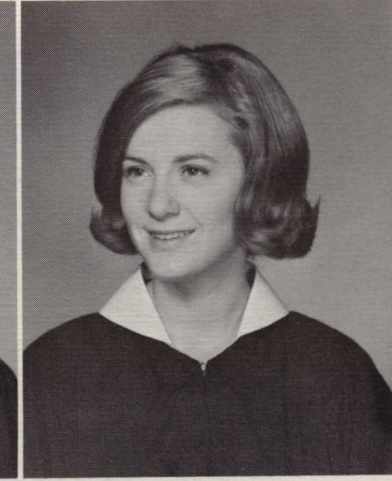

Susie Wierengo

OF '67

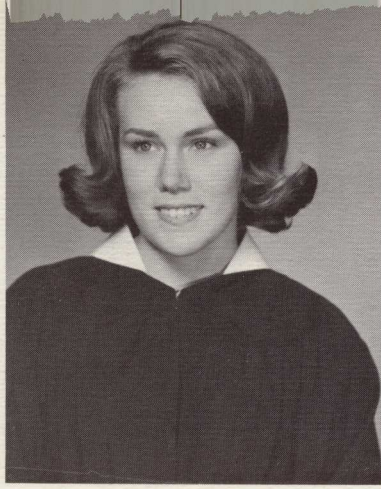

Sarah Wilkins

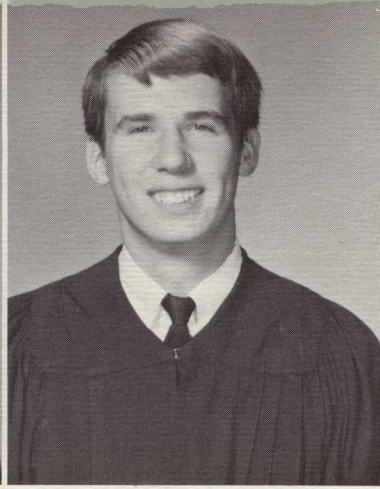

Wayne Williams

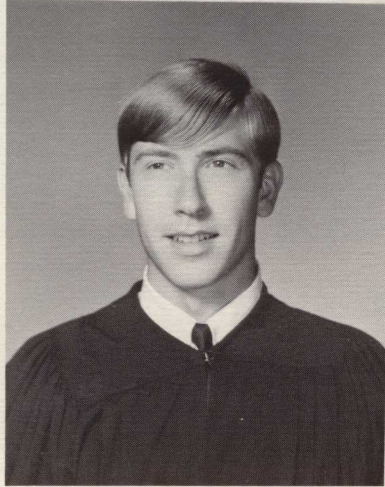

Steve Wilson

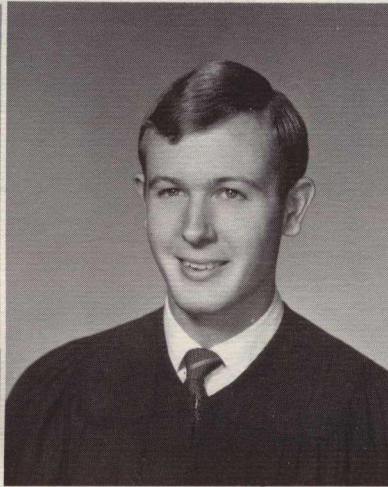

Bob Windom



Ruth Woolley

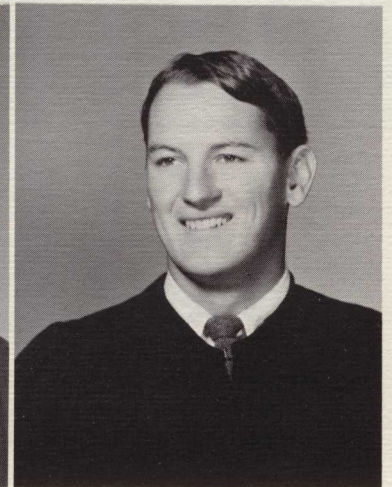

Cecil Wright

*WE HAD
WE MET
ARE MADE
THESE*

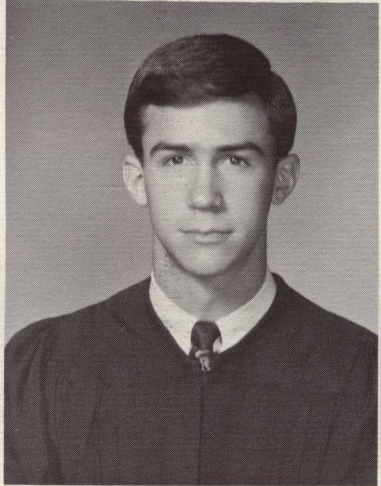

Van Younginer

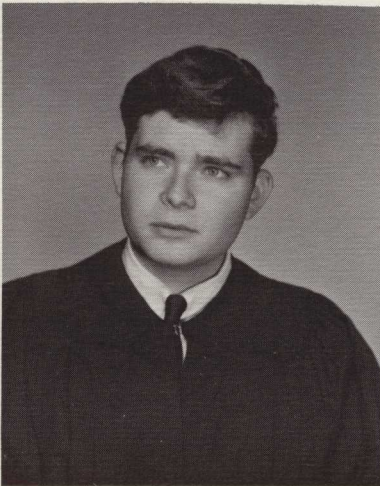

Allan Zimmermacher

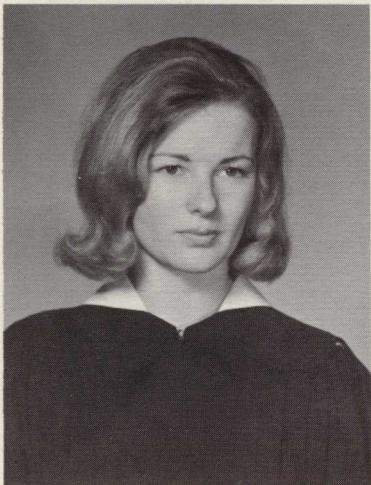

Sandra Bristol

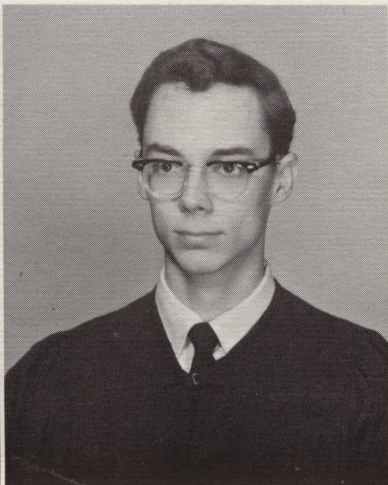

Dwight Burger

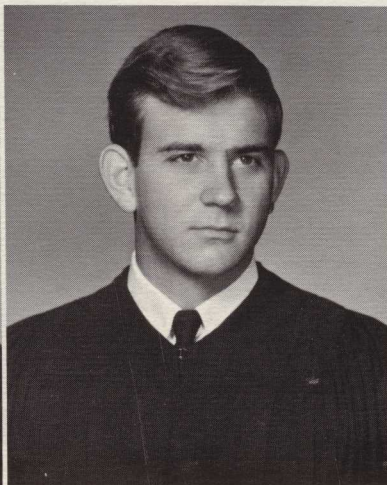

David Darwin

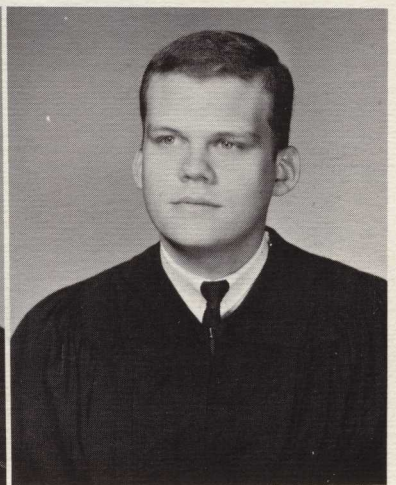

Doug Dunagan



Time Out!



Convocation Ends . . .



Mail Call !!!

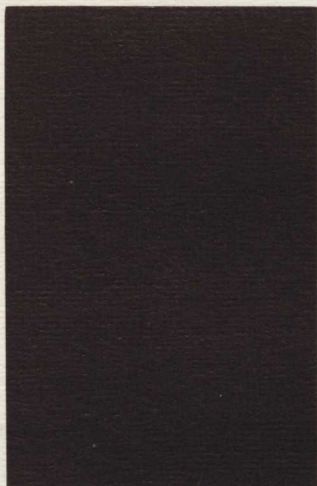

*FRESHMEN
CLASS OF
'67*



FRESHMAN OFFICERS, LEFT TO RIGHT: Gretchen Vodrey—Secretary, Buddy Berry—President, Virgil Hemphill—Vice-President.

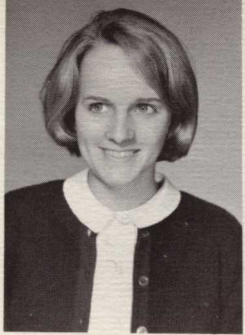

Rita Acree



Mary Adams



Harold Autry

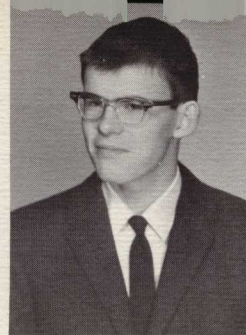

Charles Allen

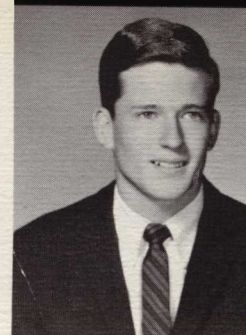

Bill Akins



Linda Ash



Bob Bardenwerper



Tom Bardenwerper



Revonda Barnes



Linda Beaver



Jack Bell

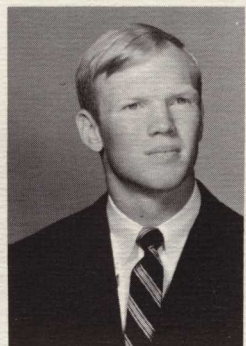

Buddy Berry

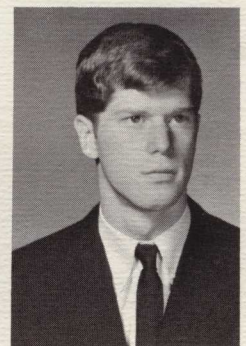

Warren Blackman



Mary Booth



Betty Sue Brackett

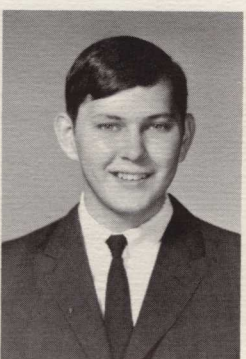

David Braddy



Linda Carney

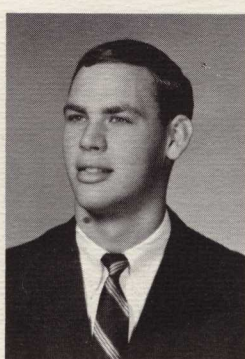

Tommy Branam

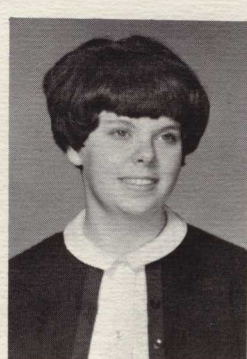

Virginia Breedlove



Barbara Brisendine



Jane Britian

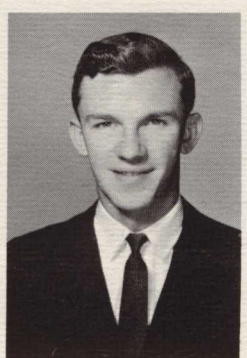

Derrell Brooks



Edna Brown

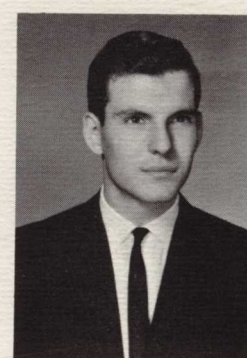

Robert W. Brown

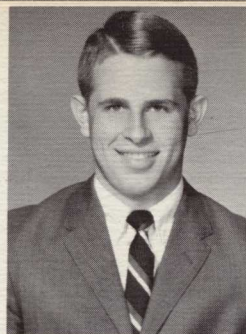

Don Brumbelow

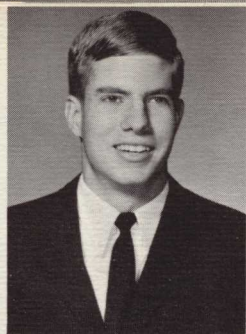

Steve Bullard

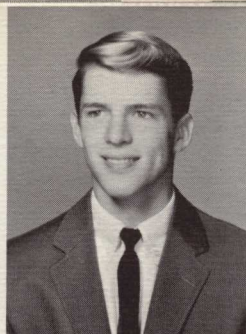

Mike Burel



Dusty Cantrell

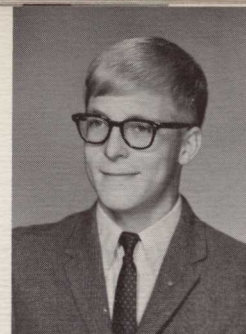

Wayne Causey

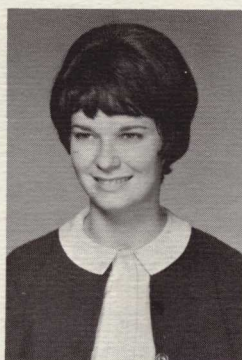

Nancy Cason



Anne Cavin



Marilyn Chambless



Connie Chandler

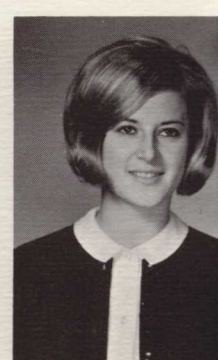

Melanie Cobb

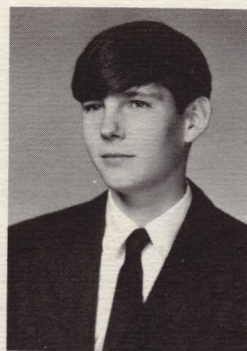

Bob Coggin



Sissy Conley

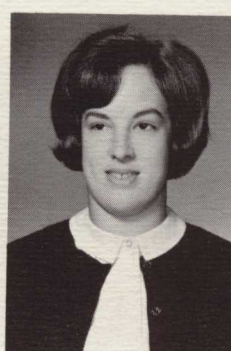

Becky Connell

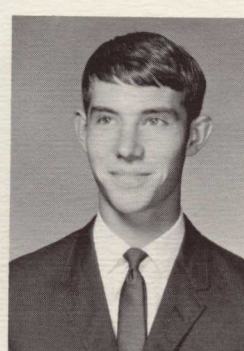

James Cook

*FRESH-
CLASS
WE ARE*

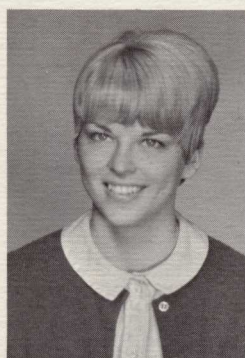

Vickie Conner

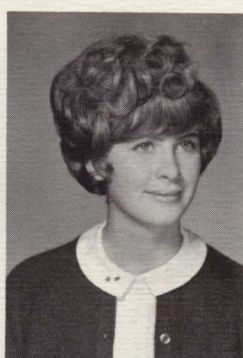

Holly Conover



Helen Corn



Debbie Cox



Judy Crangle

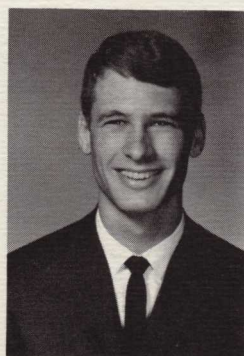

Tommy Daugherty



Joan Davenport

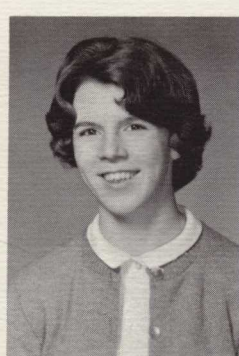

Madge Dayton

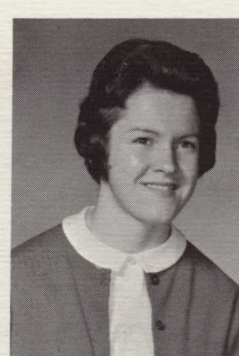

Wilda Dayton

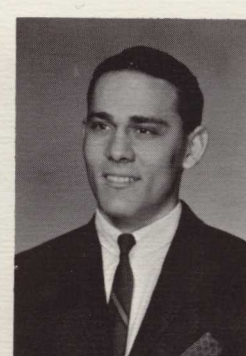

Frank Dazzo



Vester Dills



Cassie Dempsey



B.K. Durham

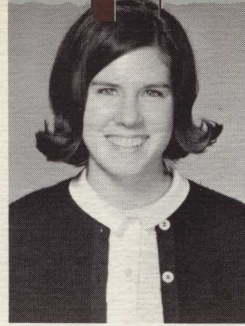

Midge Dolvin

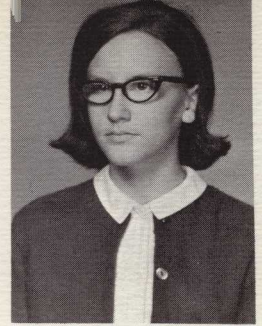

Linda Donaldson

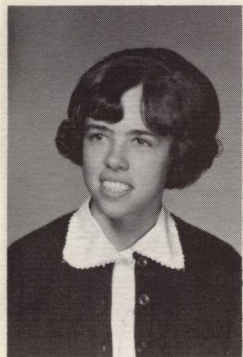

Dorothy Dunn

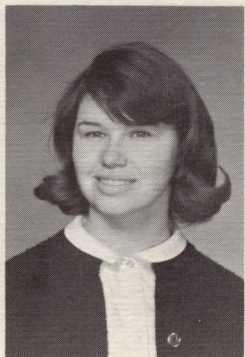

Jerri Duncan



Gary Dye



Jack Dyer

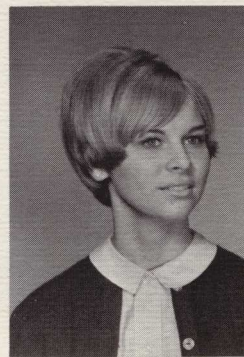

Gail Elich

*MEN
OF '67
MANY*

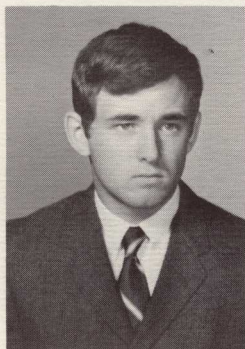

William Elliott

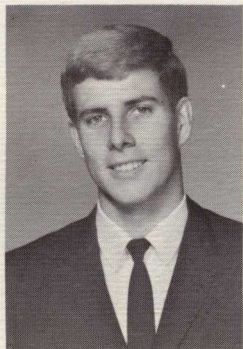

George Elrod

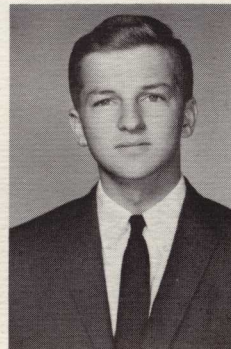

Doug Embry



Margaret Ensley

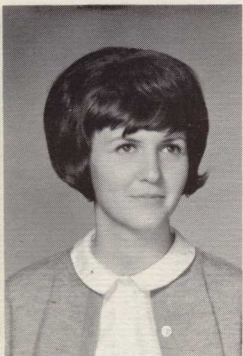

Angela Erwin

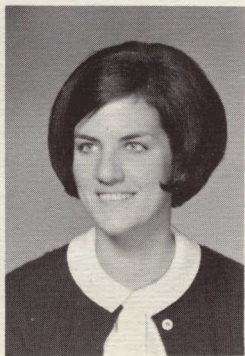

Sherry Fargarson

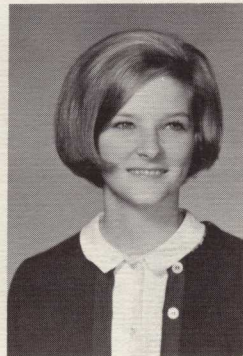

Janie Farmer



Pat Fleet

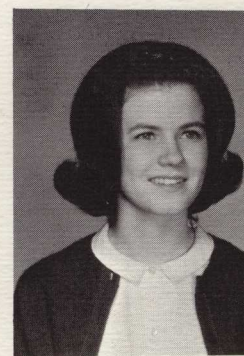

Priscilla Fitzpatrick

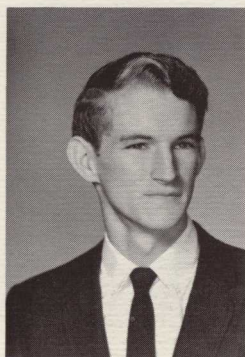

Jerry Fleming

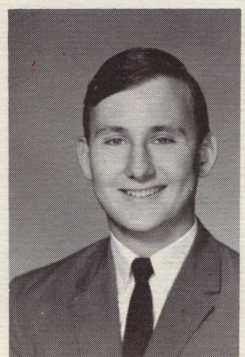

Gerry Flynn

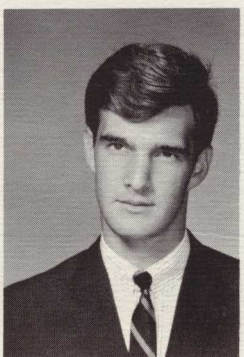

Louis Fouts

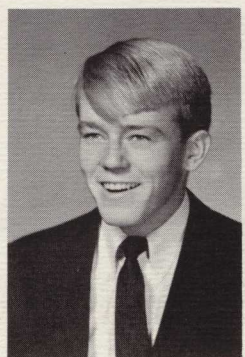

Lee Freeman

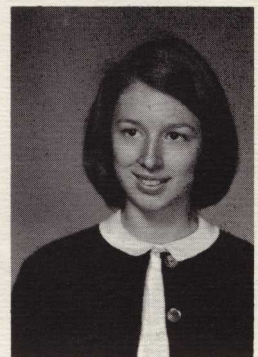

Janice Garrard



Susan Garrison



Joy Gay



Walter Goodman

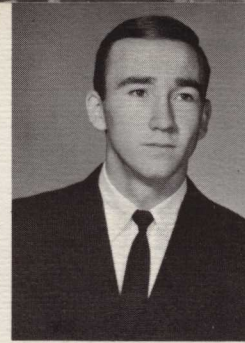

Danny Gragg

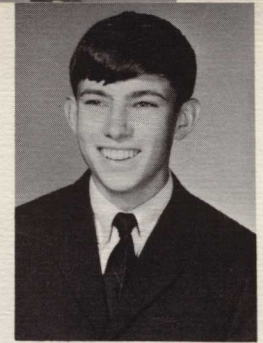

Micheal Gravitt

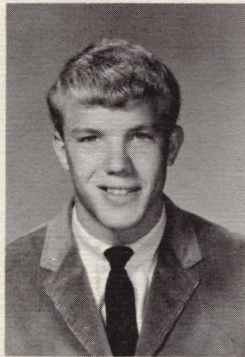

Allan Green

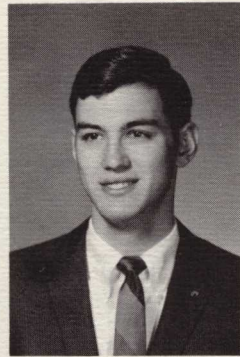

David Green



Margaret Greene



Dottie Haavie



Gail Haigler

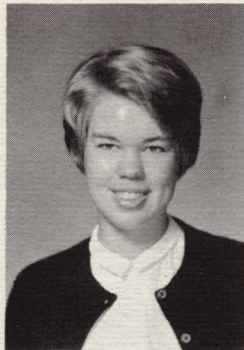

Vicke Hamilton

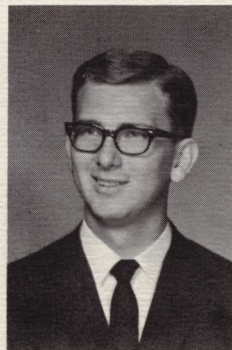

Eric Harper



Del Harrell

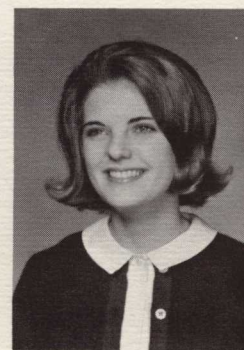

Ladson Harvin

FRESH
CLAS
WE ASSIM

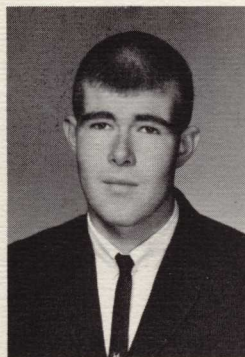

Eddie Haynes

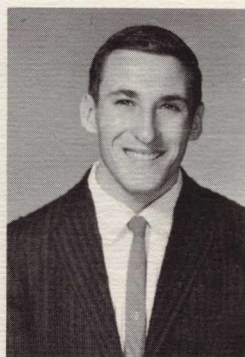

Allen Haynie



Paul Head

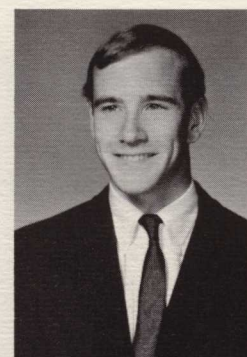

Thomas Hehn

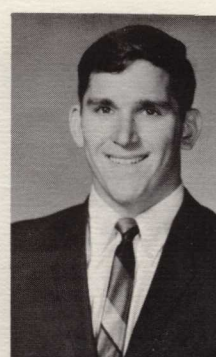

Virgil Hemphill

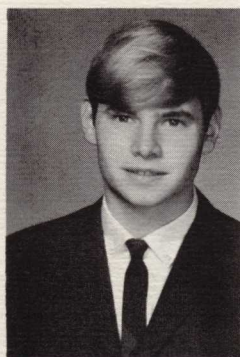

Jim Hendry



Helen Henderson



Linda Herringdine



Mike Horne

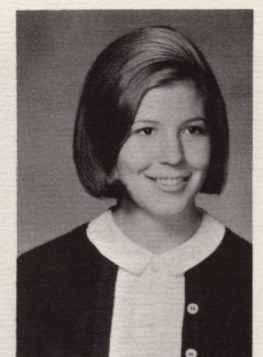

Sheila Holtzclaw

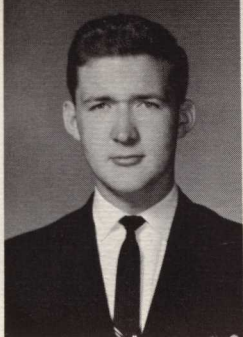

Jerry Howard

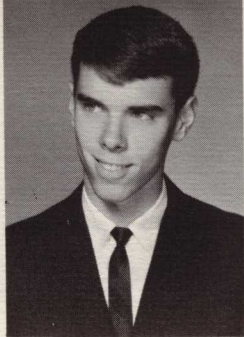

Bruce Hughes



Howard Hughes

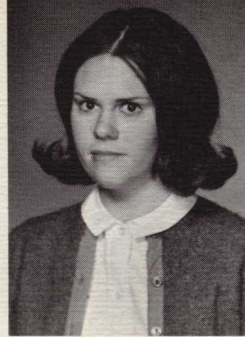

Nema Hunter

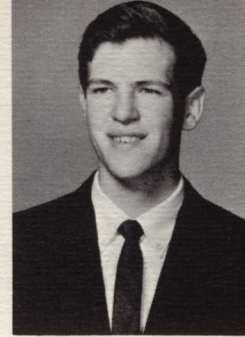

Phil Hutcheson

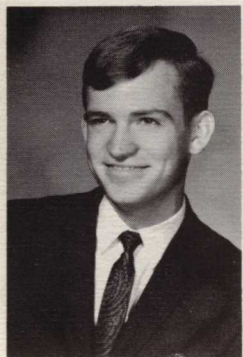

Connie Ivester

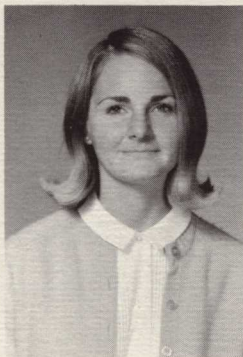

Billie Jean James



Jimmy Jackson

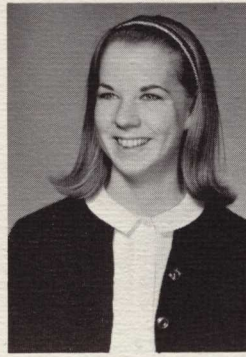

Martha Jackson



Mike Jackson



Judy James



Martha Ann Jansen



Sally Jenkins

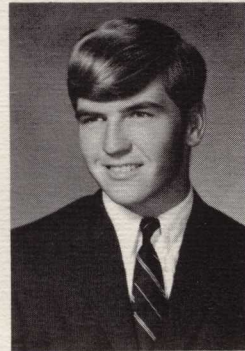

Leslie Johnson

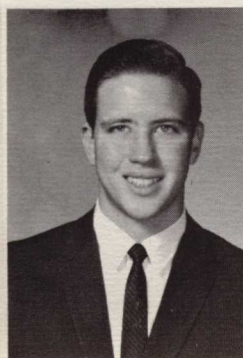

W. W. Johnson

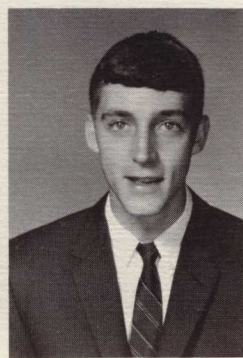

James Jones



Shirley Jones



Joan Kimsey

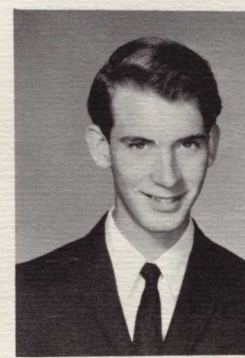

Bill Lay



Sharon Letson



Gwen Lewis

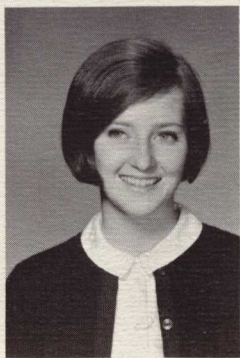

Dianna Little

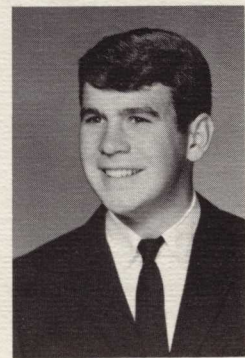

Larry Lovell



Joyce Lowe

*MEN
OF '67
ILATE*

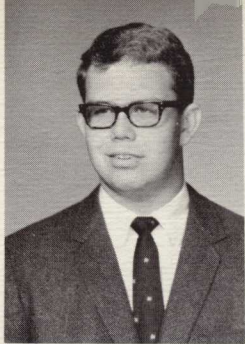

Harold Lumley

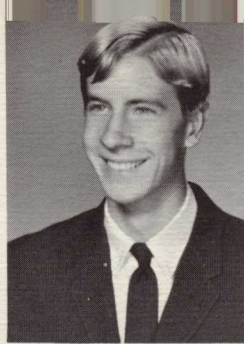

Bill Maddox

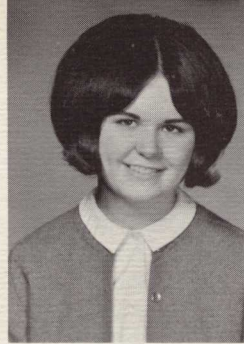

Margaret Milner



David Mobley

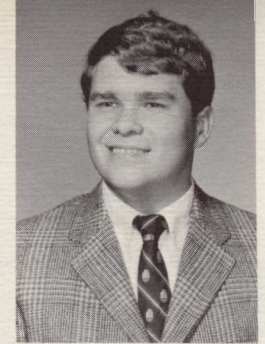

Bob Morgan

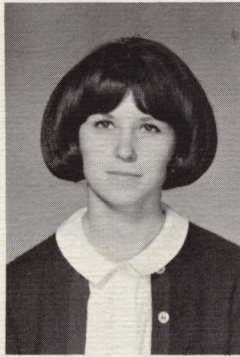

Judy Mulkey

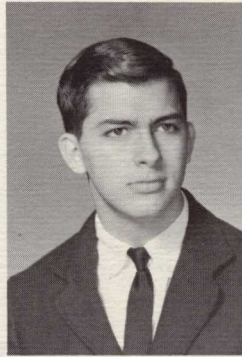

Dwight McCall

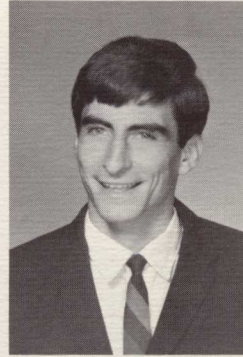

Tim McConnell

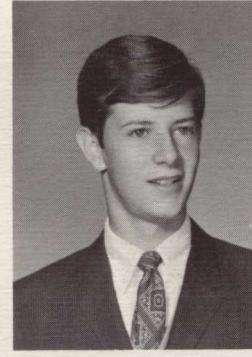

John McGarity

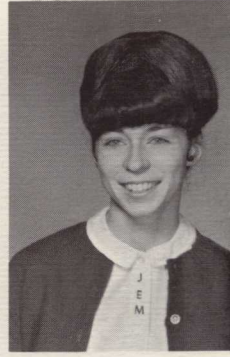

Janice McLeroy

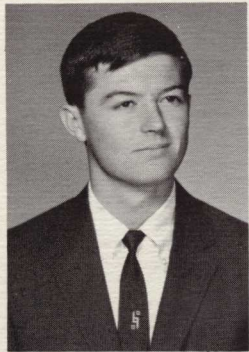

Larry McMichen



Ronnie McNeece

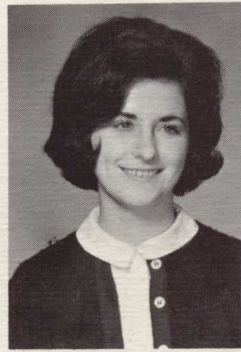

Betty Newman



David Nichols

FRESH
CLASS
WE AB

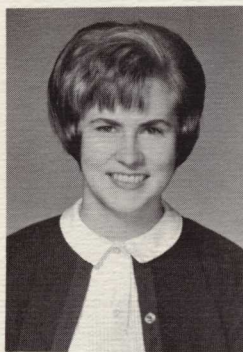

Becky Nix

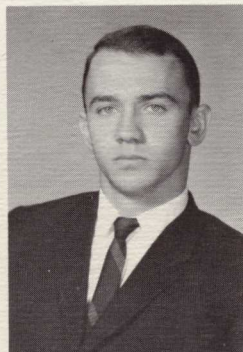

Mike Norris



Sally O'Leary

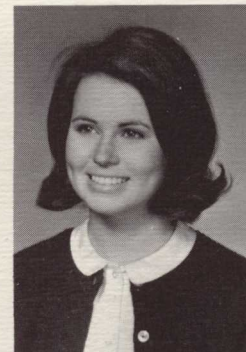

Susan Oliver



Vivian Pardue



Charlotte Parkerson

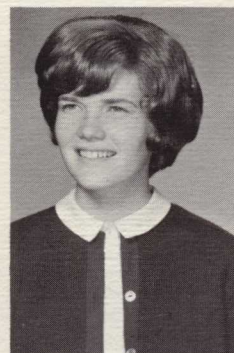

Patricia Parks



Darinda Patrick



Joe Peeples



Jean Pepper



Ronny Penland

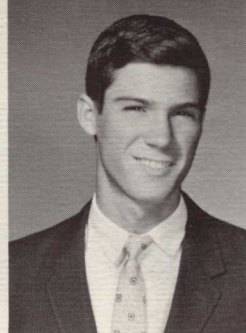

James Petrilli

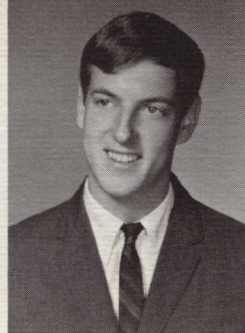

Philip Passe

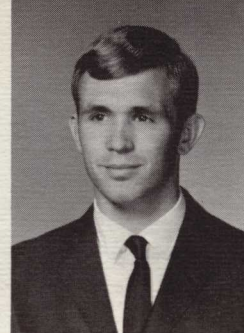

Rush Phillips



Mary Pittner

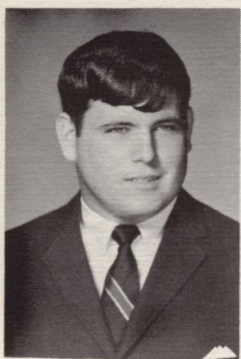

Walter Pledger



Vicki Price

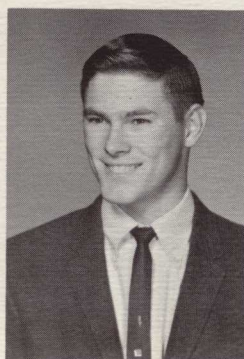

Craig Quillin

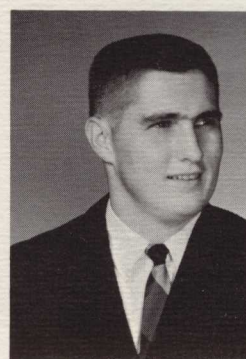

John Quintrell



Donald Ramey

*MEN
OF '67
SORB*

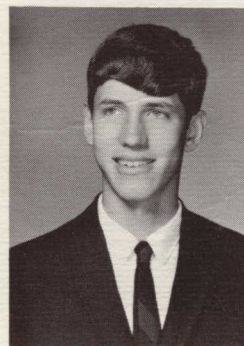

Mike Ray



Joe Respass

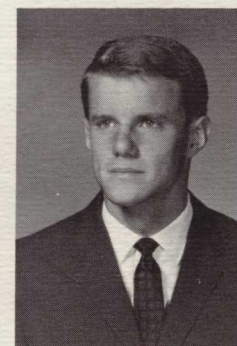

Claude Richards



Bob Richardson



Katherine Robuck



Vivian Satterfield

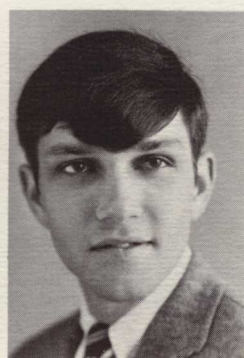

Charlie Schroeder



George Sergent

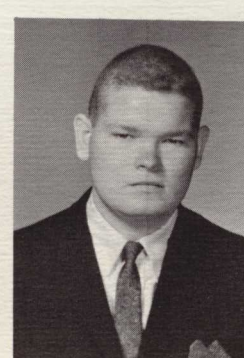

Ronald Shankles

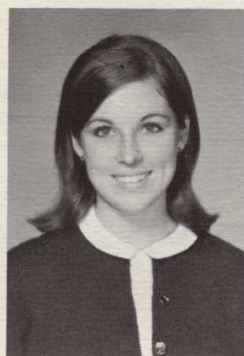

Wendy Shearer



Nancy Shearouse

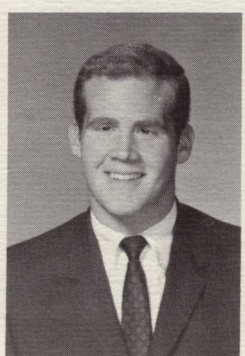

Gary Sheppard

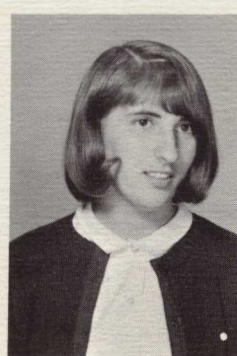

Cynthia Shivers

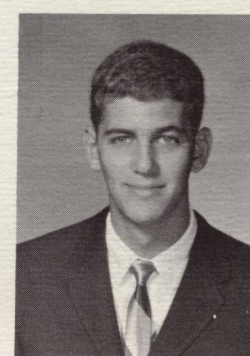

Skipper Smith



Mary Snell



Judi Snow



Jackie Sosby



Nada Smith

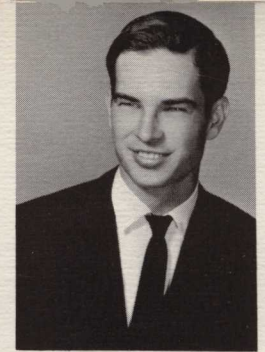

Bill Strickland

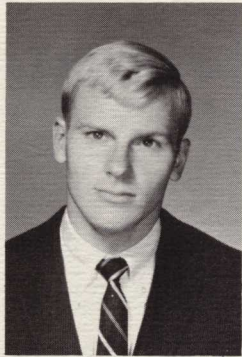

Dennis Teague



Marilyn Thomas

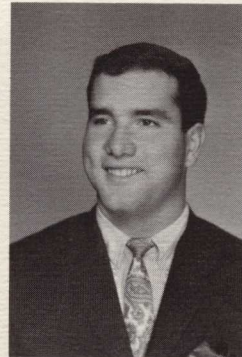

Dan Thompson



Steve Tilley

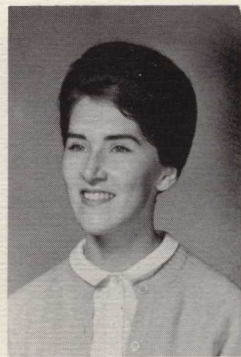

Barbara Tipton



Mitchell Trotter

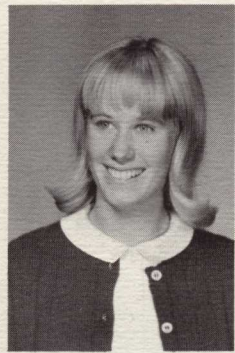

Beth Tucker

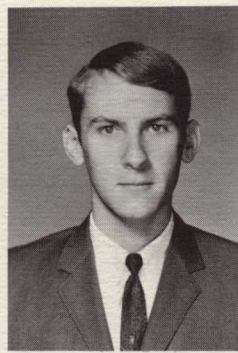

Lynn Turner

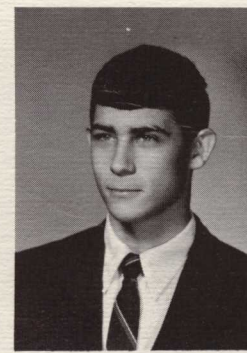

Jim Turk

*FRESH-
CLASS
SUDDENLY*



Gretchen Vodrey

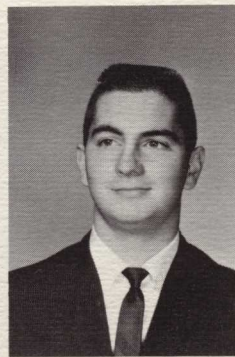

Jackie Welch

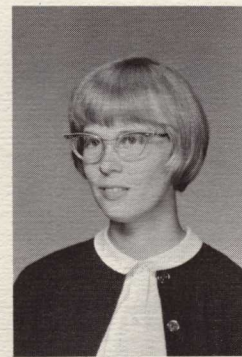

Elizabeth Waldrep

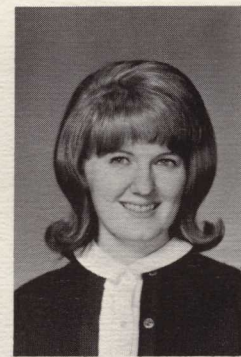

Dianne Wall



Jane Wall



Mary Walter



Peggy Walton



Linda Watkins



June West

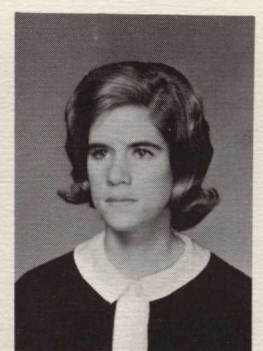

Betsy Wester



Linda Whitlow

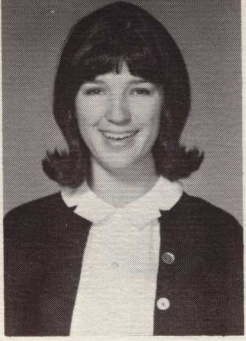

Jane Wierengo



Luella Williams

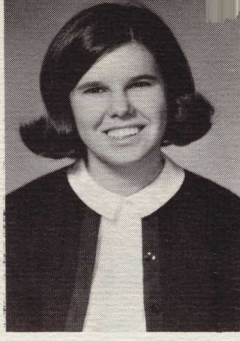

Carol Williamson

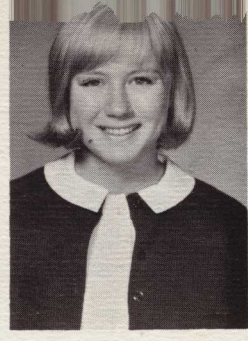

Nellie Jean Wills

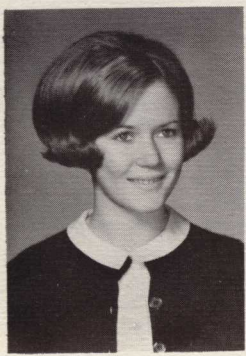

Sarah Wilson



Teresa Wilson

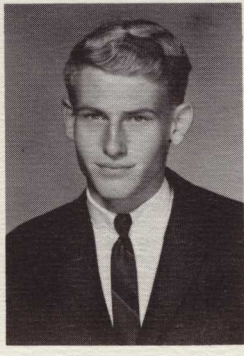

Jack Witt



Jan Woodward

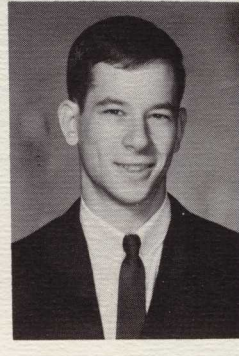

Tom Zimmerman

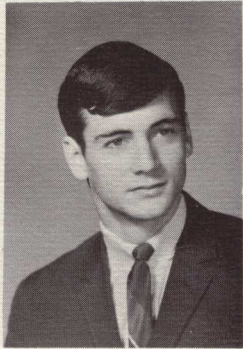

Bob Green

*MEN
OF '67
WE BELONG!*

Bill Brazil has a past that is the envy of almost all the men on campus. During his young life so far, he has lived in two women's dorms, Appleby East and Appleby West, and visited regularly in the office of the Dean of Women in Appleby Center.



Taking a bow after several encores, these are members of the Tel Aviv Theatre and Dance group.

If autumn comes, can winter be far away? Students enjoy an afternoon of study in one of the last brilliant days of fall.

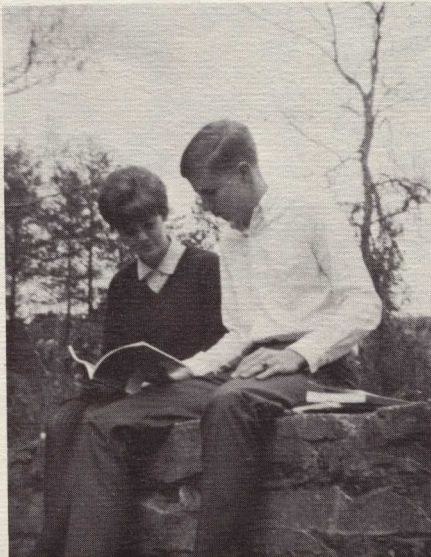

Elmo Colburn, with his voice and his guitar, has been in demand at many college activities.





Only at Young Harris in the mountain climate can softball be this exhilarating in ninety-degree weather.



An uncalled for after-dinner speech on the merits of dieting. The audience doesn't appear to be too interested.

CANDID ON YHC



Catherine has just been reminded of all the havoc those calories are going to wreak in the wrong places.



Accorded three standing ovations, a member of the Tel Aviv Theatre of Dance and Song, Dushka Howarth, was one of the most popular performers of the year's Fine Arts Series.



A favorite spot comparing notes, the Student Center.



Don't show your faces, Rats. The Phi Chis are passing by.



Headed homeward for the weekend to catch up on the latest local goings-on and perhaps to get a little free laundry help these coeds are waiting for a chauffeur.



CAPERS CAMPUS



There is a feeling that this hug may cost President Sasser an extra week's allowance.



This clown costume won an honorable mention award at Delta Gamma's Masquerade Ball.



for exchanging confidences, or telling jokes—



These are not visiting foreign potentates but students ready for Delta Gamma's masquerade ball.



Dean Ashabranner seems pleased. No doubt every room was in apple-pie order for white-glove inspection. The Mistletoe Tea was a huge success.



Swinging to the beat of a regular Student Center dance.



ORGANI



ZATIONS

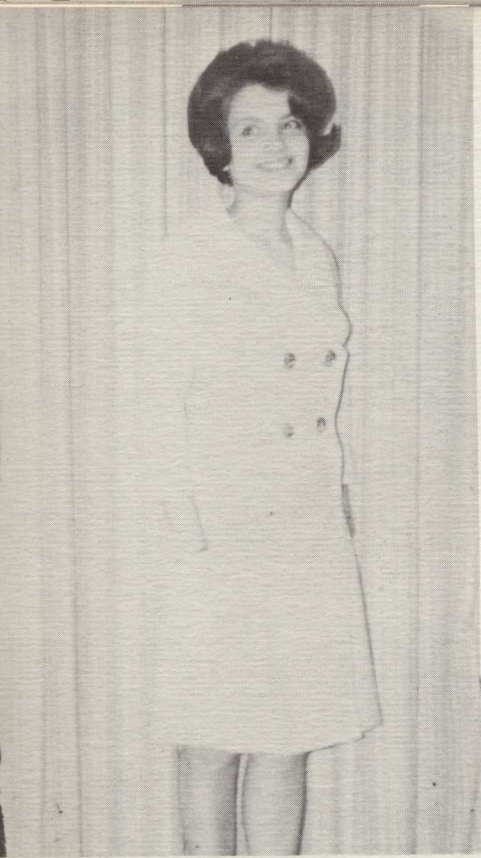

Betty Wagnon

The appointment of students to the Supreme Court is made by the Dean of Students, who serves as the Chief Justice. It is an outstanding honor to a student to be asked to serve on the Supreme Court, which is composed of the Chief Justice, four students, and four faculty members.

The Court is in session only for called meetings. Functions of this body include interpretation of the Student Senate Constitution and the approval of candidates for Student Senate positions.



Mr. W.O. Brazil
Chief Justice

SUPREME COURT WORKS



Frank Dazzo

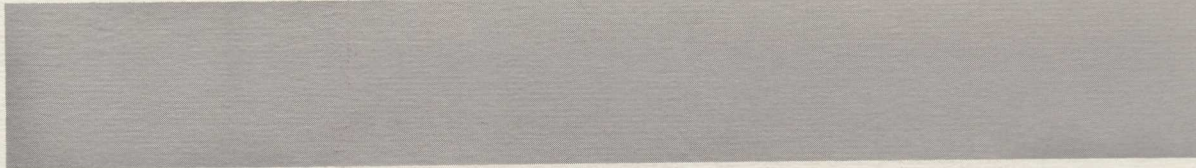

Connie Ivester



Mr. Todd Kimsey



Mr. W. P. Sparrowhawk



Judy Meade



Mrs. W. O. Brazil



Mrs. Carl Moore



OFFICERS, LEFT TO RIGHT: Jerry Benson, President; Susie Wierengo, Vice-President; Joan Warnes, Secretary-Treasurer; Glen Brewer, Solicitor-General.

Voice in directing affairs on Young Harris College campus is made through the Student Senate, the highest organization of student government. Opportunities are open for students to make their opinions known through this medium, and thereby they receive valuable training for future responsibilities as citizens.

In addition to student government training, the Student Senate also brings well-known personalities to the campus each year. They provide social opportunities through such activities as dances, hikes, and films.

WITH STUDENT SENATE

FOURTH ROW LEFT TO RIGHT: R. Stack, J. Benson, M. Ginn, G. Brewer, M. Wallace, M. Strickland. THIRD ROW: T. Taylor, M. Bagwell, W. Williams, J. Nichols, J. Maguire, R. Windom, R. Kaney. SECOND ROW: L. Black, S. Wierengo, T. Bowers, C. Brown, J. Meade, V. Grizzle. FIRST ROW: B. Wagon, M. Rice, E. Sams, R. Woolley, J. Warnes, P. Hester.





ACTIVITIES COMMITTEE: Merrill Bagwell, Susie Wierengo, Betty Wagnon, Wayne Williams, Terry Taylor, Ron Stack.

STUDENT SENATE TRAINS



ELECTIONS COMMITTEE: Carolyn Brown, Rex Kaney, Theresa Bowers.



RULES COMMITTEE: John Nichols, Veronica Grizzle, Glenn Brewer.



PUBLICITY COMMITTEE: Jack Maguire, Judy Meade, Ruth Woolley, Mike Ginn.

FUTURE CITIZENS



BUDGET COMMITTEE: Joan Warnes, Ellen Sams, Monty Wallace, Bob Windom.



CULTURAL AND INTELLECTUAL COMMITTEE: Patsy Hester, Lynda Black, Marsha Rice, Mike Strickland.



LAMBDA ALPHA
 CHAPTER OF
 PHI THETA KAPPA
 RECOGNIZES SCHOLASTIC
 ACHIEVEMENT

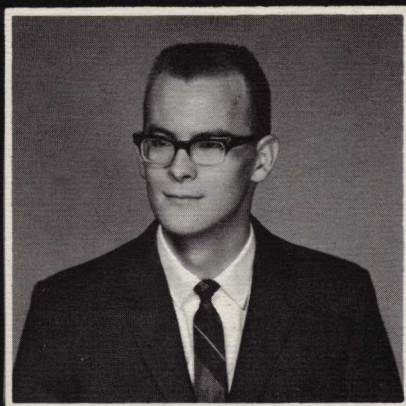

Larry Davis



Eddie Johnson

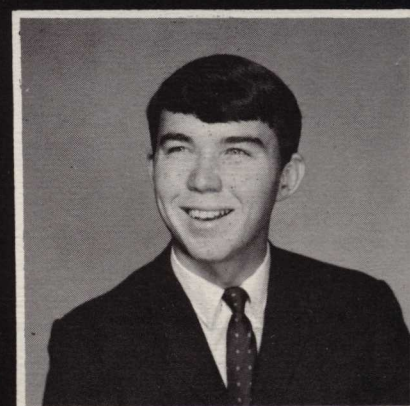

Stanley Ledbetter

Phi Theta Kappa is a national honorary scholastic society. The Lambda Alpha Chapter of this society was founded at Young Harris College in 1960. The organization presents intellectual programs for its members and sponsors cultural programs for the entire student body.

The Literary Evenings, sponsored by Phi Theta Kappa each month, have encompassed a wide variety of subjects and interests. A few of the recent presentations include lectures on Problems and Policies in South Asia. Communications in a Modern World, The Use of French Expressions

in the English Language, and Christian Implications in Drama.

During the spring quarter of 1966, ten members were selected from the freshman class. Their selection was based upon their scholastic achievements. An impressive initiation ceremony was held by candlelight in the lobby of Appleby Center Dormitory.

Eddie Johnson and Bob Reynolds were invited to join Phi Theta Kappa during the winter quarter of 1967.

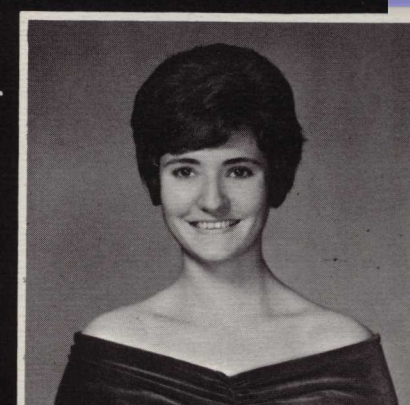



Mrs. McAllen C. Myers
Sponsor



Dr. Ray Farley
Sponsor



Lynda Black
President

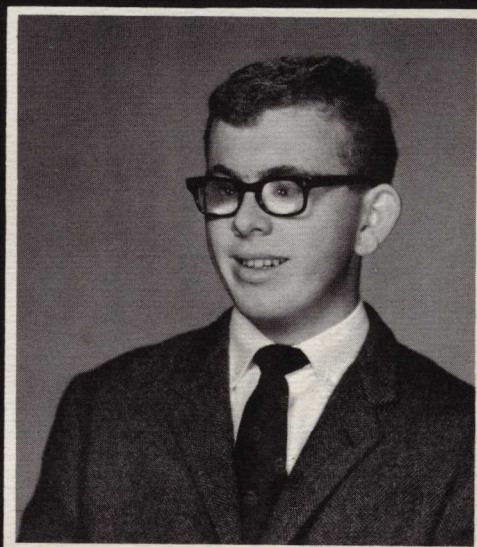

Merrill Bagwell
Vice-President

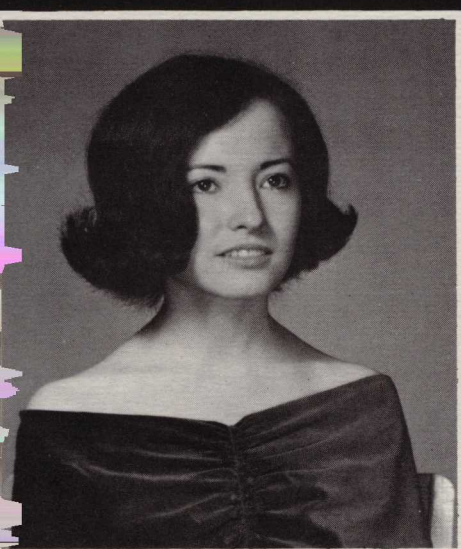

Marsha Rice
Secretary

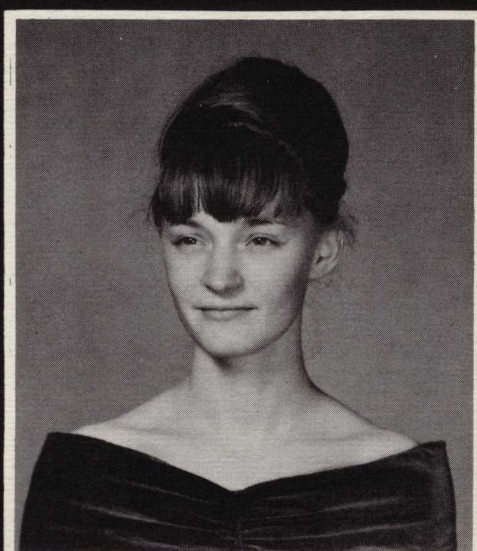

Millie Thomas
Treasurer

DORCAS CLUB SEEKS TO SERVE



Dorcas Club is an honorary service club for women who have exhibited ability in scholarship, leadership, and good character. Membership is by invitation and is one of the highest honors a Young Harris College coed can receive.

The club provides a milk machine and sewing machines in Appleby Center; they make hose available for women students and take orders for flowers for the spring formal. The club sponsors a quarterly supper for the students. The members gave cooking utensils to the dorms for women students and contributed to a hymnal fund for Sharp Memorial Church.

Chairs for the stage were presented to the college by Dorcas members. They have put bookshelves, coat racks, and chair covers in the dining hall.

Members of the Dorcas Club serve as college hostesses and participate in the various fund-raising campaigns for heart, cancer, and the March of Dimes.



Miss Ondee Ravan
Sponsor

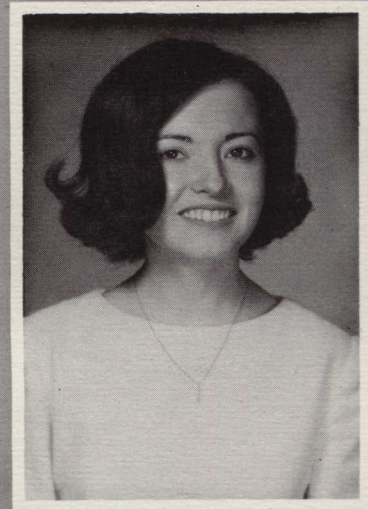

Marsha Rice
President

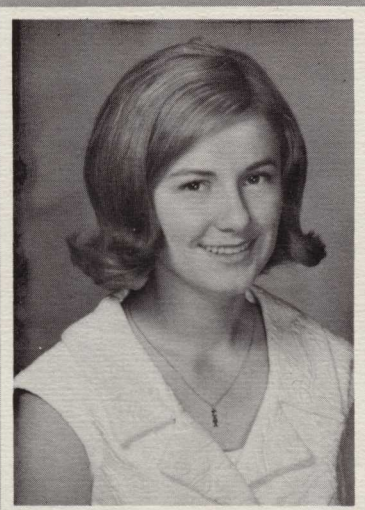

Susie Wierengo
Vice-President

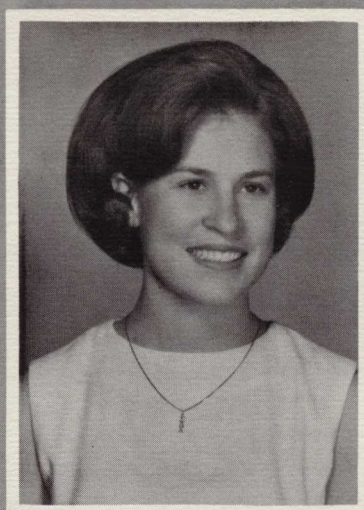

Joanne Luke
Secretary

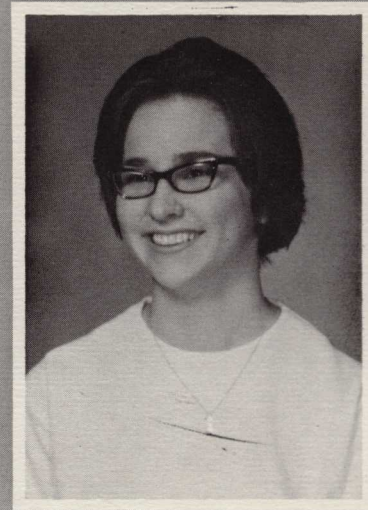

Jenna Whitlock
Treasurer

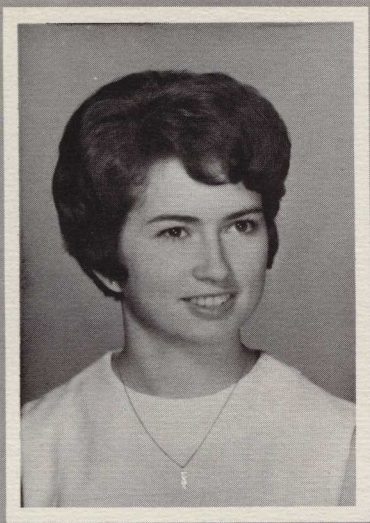

Lynda Black



Nancy Carroll

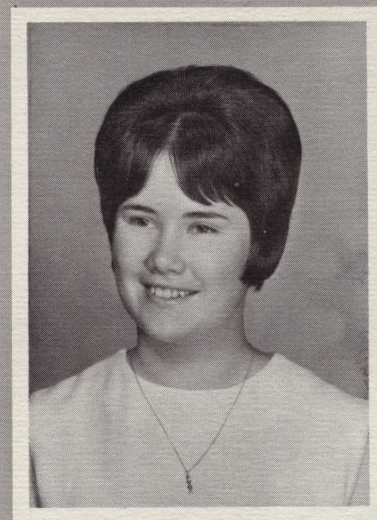

Barbara Crawford

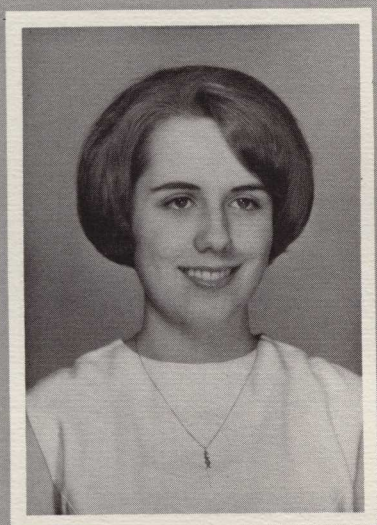

Pat Fowke

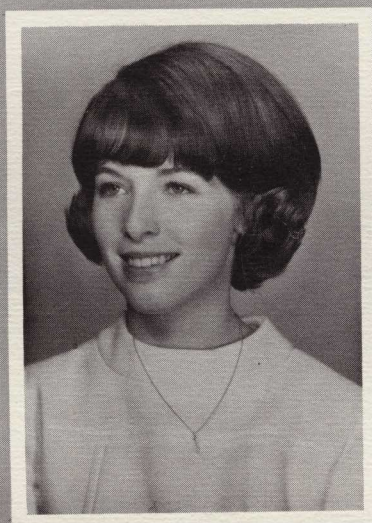

Caroline Gillespie



Patsy Hester

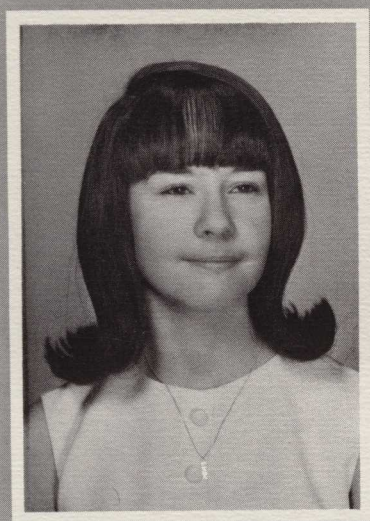

Anne Mitchell

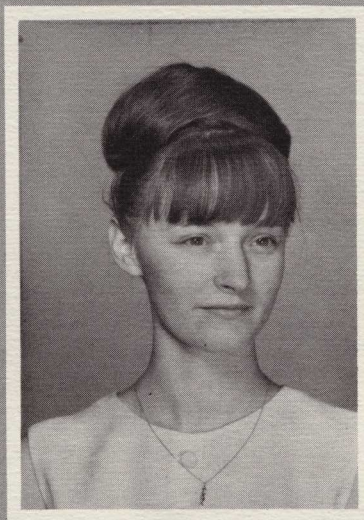

Millie Thomas

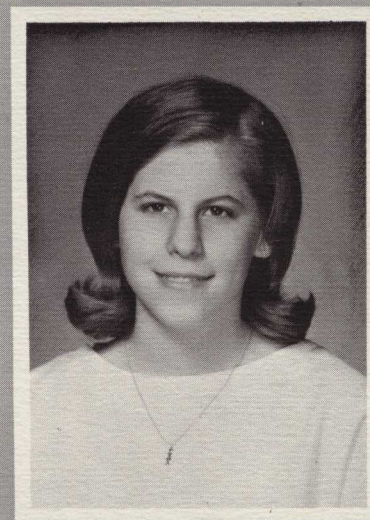

Joan Warnes



SPAT CLUB

EXEMPLIFIES SERVICE

The Spat Club was founded as an honorary service fraternity on Young Harris College campus in 1941. Since that time the club has contributed approximately \$20,000 toward physical beautification of the campus. Membership, which is limited to seventeen men, is achieved only by unanimous vote of the club. Men tapped into this organization have proved themselves high in character, leadership, and scholastic ability.

Projects this year included the presentation of a fountain to the college for beautification of the campus and the enjoyment of the students, planting shrubbery and landscaping the grounds in front of the gymnasium, installation of modern lighting equipment for the student center, and redecoration of President Sasser's office. Social activities included the Black and White Greek Formal in the fall, a Christmas party for underprivileged children, and the lighting of a Christmas tree in front of Appleby Center.

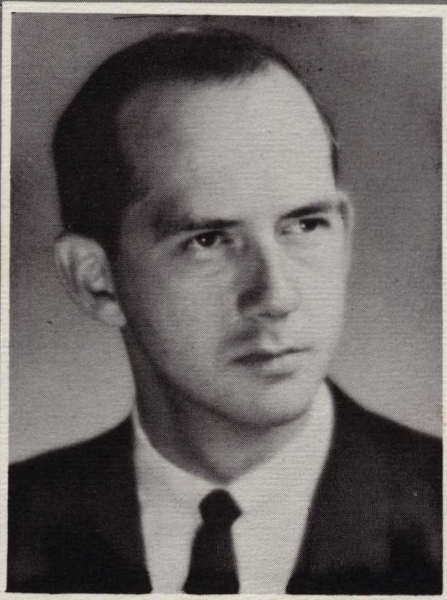

Mr. W. O. Brazil
Sponsor

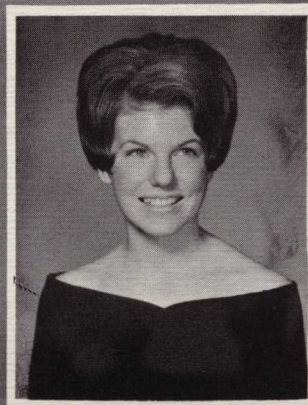

Patsy Hester
Spat Sweetheart

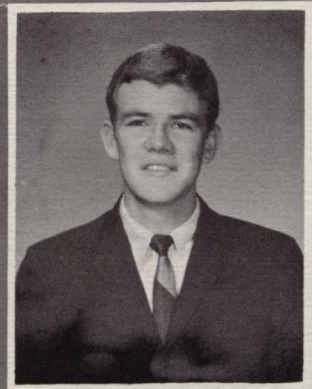

Mike Ginn
President

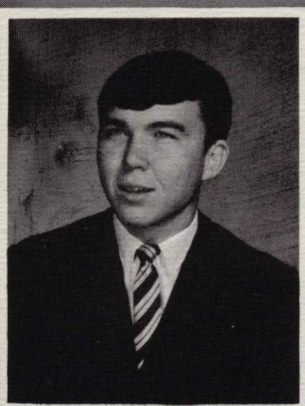

Stan Ledbetter
Vice-President

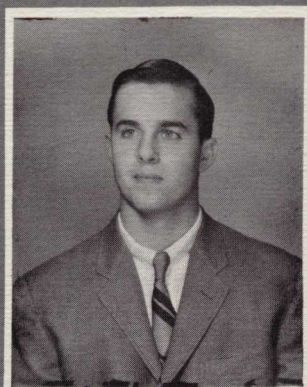

George Kesler
Treasurer



Bob Windom
Secretary

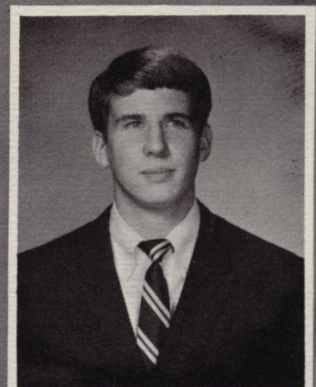

Wayne Williams
Chaplain

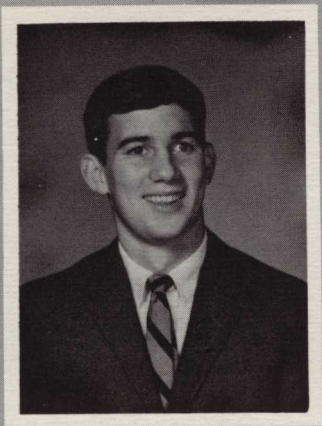

Jerry Benson

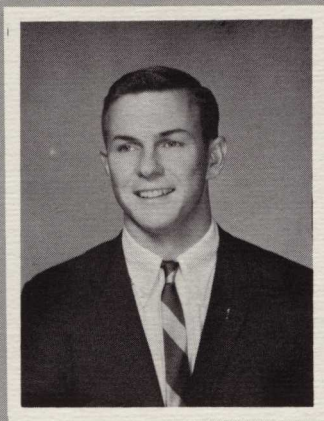

Glen Brewer

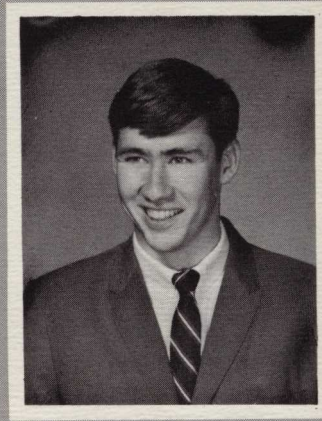

Wayne Garrett

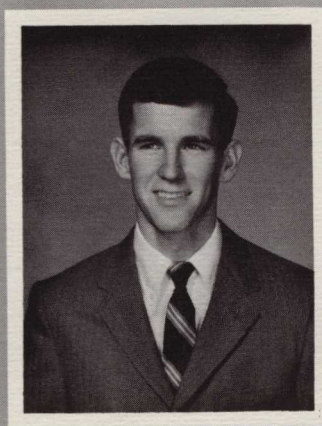

Ronald Hardin

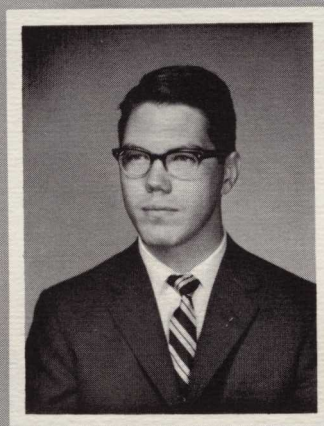

Bill Harper

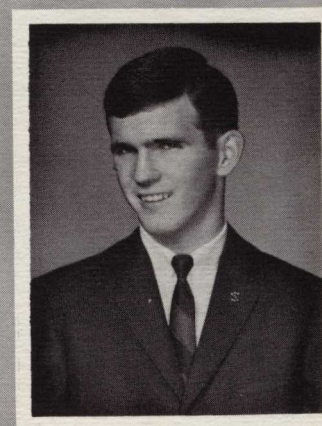

Tommy Hill

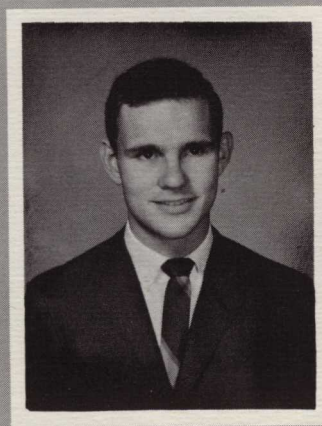

Rex Kaney

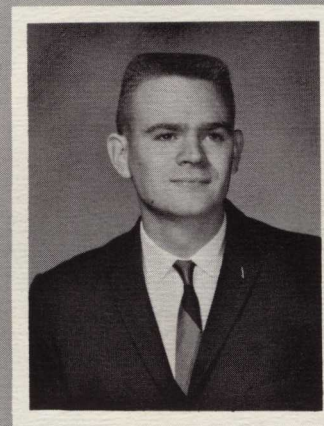

Mike Ledford

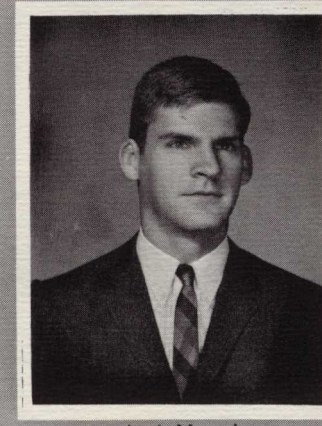

Jack Maguire

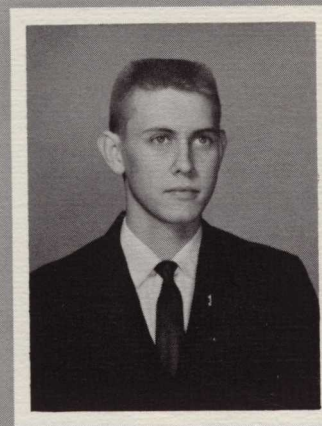

John Nichols



Phil Thomas

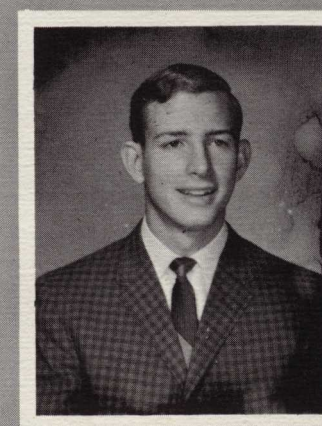

Monty Wallace

CHEZ NOUS

FÊTES FACULTY AND STUDENTS

Chez Nous, a women's organization founded to promote social graces and activities, has had a successful first year. Ten various campus organizations chose members of Chez Nous as their representatives in the Miss Enotah Contest. Of these ten, Holly Conover was elected Miss Enotah over nineteen other contestants. Sarah Wilkins was chosen Miss Sigma Beta Sigma for 1966. Margie Underwood has the distinction of having the highest grade point average on campus, and Judy Meade was elected a YHC Superlative by popular student vote.

Chez Nous activities have included a trip to Atlanta to see "Hawaii," a Faculty Women's Luncheon, a weekend house party at St. Simons Island, a dance for the entire student body, a Slave Auction, and a Community Pancake Supper.



Mrs. W. O. Brazil
Sponsor



Judy Meade
President



Catherine Glover
Vice-President



Marthagem Whitlock
Secretary



Ruth Woolley
Treasurer



Theresa Bowers



Barbara Brisendine

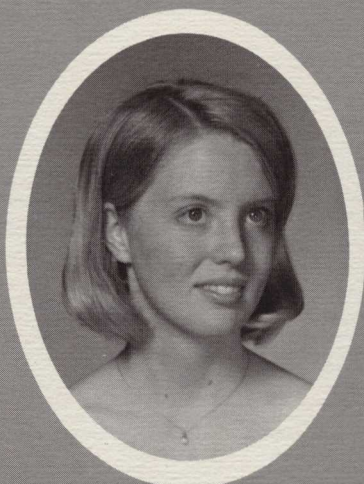

Edna Brown

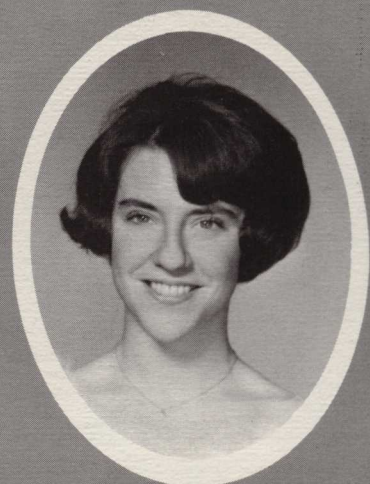

Barbara Burgess

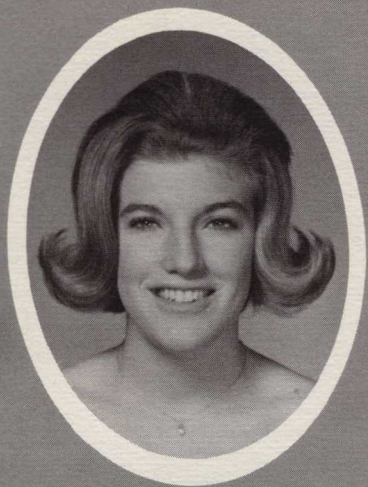

Ann Cavin



Connie Chandler



Holly Conover



Phyllis Fitzpatrick

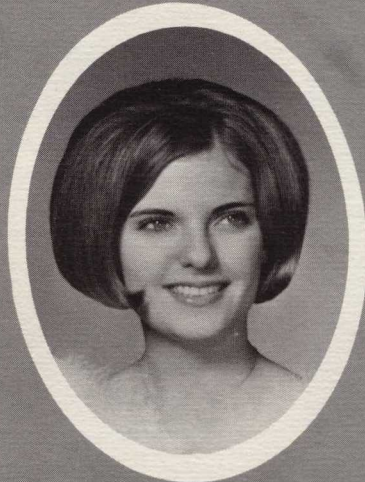

Ladson Harvin

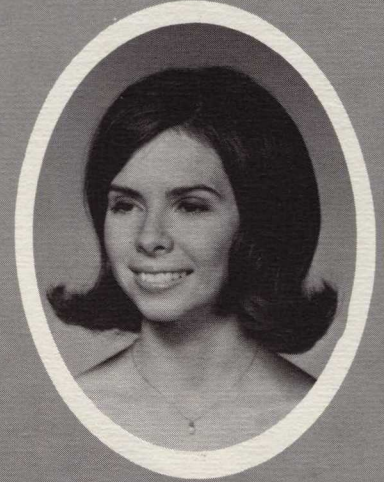

Sally Jenkins

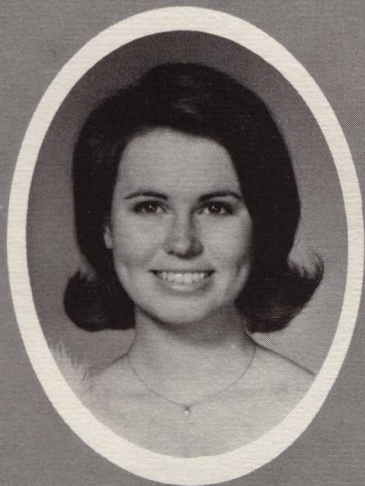

Susan Oliver



Kathy Stadler



Margie Underwood

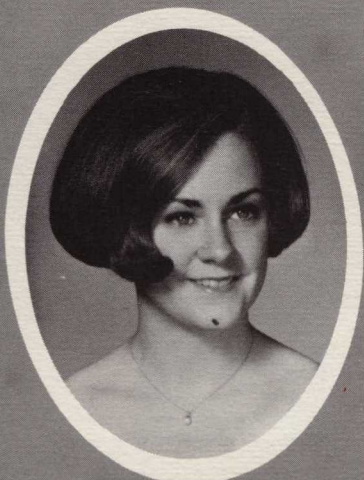

Gretchen Vodrey



Sarah Wilkins



Carol Williamson



OFFICERS, LEFT TO RIGHT: Marjorie Neal, Treasurer; Sarah Wilkins, President; Jerilynn Satterfield, Secretary; Patsy Hester, (insert), Vice-President.

The Sigma Beta Sigma Society, a prominent woman's organization on campus, has seen one of its most successful and exciting years. The 1966-67 year began with a bang as the rush party took place in the "Wild, Wild West." Other rush activities included a lazy breakfast, the annual Rush Tea, and refreshments served at break. But rush was only the beginning. The Susan B's sponsored a square dance and later a very successful banquet. The Susan B's showed everyone just what spirit means with a big parade and pep rally before the society game.

Winter quarter saw something new . . . a pizza supper sponsored by the Susan B's. Following that the Susan B's sponsored a sock hop, a day of Mountain Maneuvers, and an exciting variety show with their Delta Sig brothers. The booth in the winter carnival was a huge success. Also highlighting winter quarter was the annual Washington Day Speaker's Contest in which both societies were excellently represented. Again this year the Sigma Beta Sigmas challenged the Phi Deltas to a basketball game.

Spring brought many new activities. These included a big hootenanny down at the farm, the annual society softball game, a field day with box suppers auctioned off, an evening of dancing, and a lovely presentation dinner at which the newly elected officers were announced.

A variety of service projects have been completed. Among these have been cleaning the Susan B. Harris Chapel, donating to the hymnbook fund at Sharp Memorial, giving a basket of food to a neighboring family, and helping at the clinic.

PURPLE AND SIGMA BETA SIGMA'S



R. Acree



M. Adams



L. Ash



D. Bentley



Mrs. Henry Hedden
Adviser

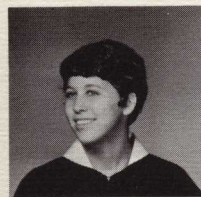

C. Bergman

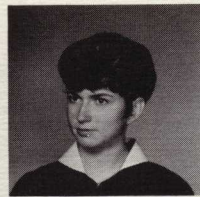

L. Black



M. Booth



V. Breedlove



B. Brisindine



C. Brown



J. Brown



T. Brown



P. Bryan



B. Burgess

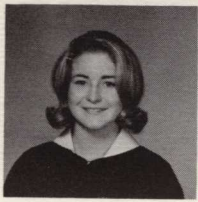

N. Carroll



M. Chambless

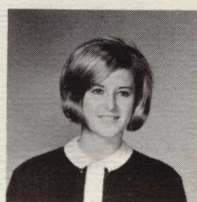

M. Cobb

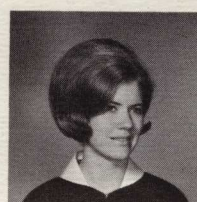

L. Crawford



B. K. Denham



J. Duncan



M. J. Dyson

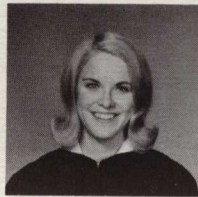

J. Eberhart



P. Edwards



M. Ensley

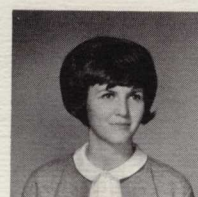

A. Erwin



J. Farmer



P. Fitzpatrick



P. Fitzpatrick



P. Fleet



P. Fowke



J. Garrard



S. Garrison



J. Gaye

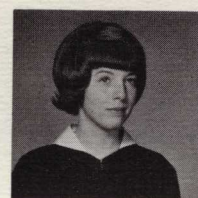

C. Gillespie



C. Glover

GOLD PROGRAM OF ACTIVITY

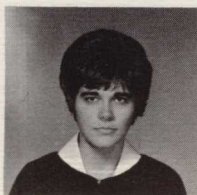

L. Goswick

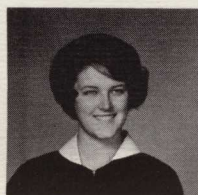

V. Grizzle



D. Haavie



B. J. Hardwick



D. Harrell

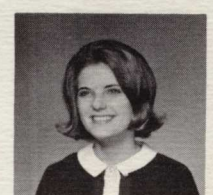

L. Harvin

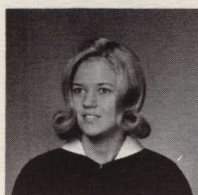

M. Hendricks



L. Herringdine



C. Hickman



M. F. Jackson



J. James



M. A. Jansen

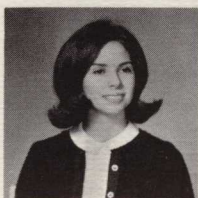

S. Jenkins

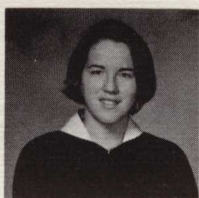

G. Kay

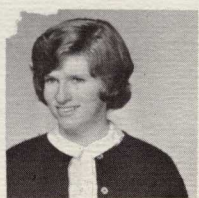

A. Lockaby



J. Luke

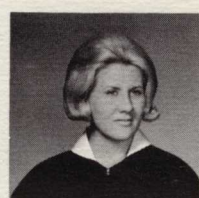

W. McIntyre

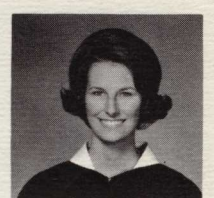

Judy Meade



M. Milner



A. Mitchell

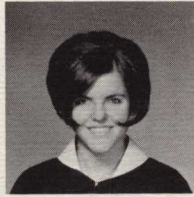

R. Moore

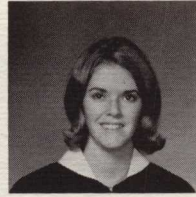

L. Mutton



B. Newman



S. O'Leary



S. Oliver



V. Pardue



C. Parkerson



M. Pitner



L. Robertson



K. Robuck



E. Sams



V. Satterfield



J. Sharpton



N. Shearhouse

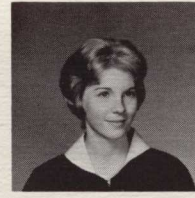

N. Shore



M. Snell



J. Snow



L. Spivey



K. Stadler



M. Thomas

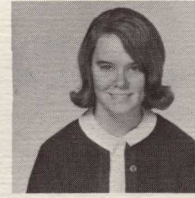

L. Thompson



B. Tucker



M. Underwood



N. Vaughn



G. Vodrey

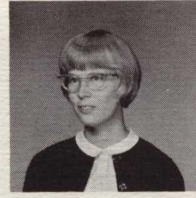

L. Waldrep



J. Walls



T. Wilson



L. Watkins

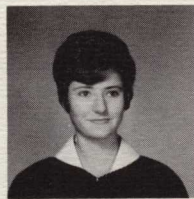

L. Ward



J. West

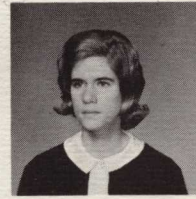

B. Wester



G. Whitlock



J. Whitlock



L. Whitlow



J. Wierengo



S. Wierengo



C. Williamson



J. Woodward



R. Woolley



Where are the customers?



Behind-the-scenes preparations for their big rush dance, Susan B's work on the decorations.



Susan B Cheerleaders lead the parade on the day of the societies' football game.

SUSAN B'S BUILD WITH PROGRESS



Who is selling to whom?



President Sarah Wilkins got a good response when she asked for volunteers for the clean-up committee.

What happened to the other three?





Annual Societies' football game attracts crowd during Alumni Weekend.



Empty saddle in an old corral belongs to a Delta Sig.



This is the band that furnished the music for the YHD—Susan B rush party.

*DELTA SIGS -
LIVE - ON CAMERA*



Phil Thomas receives the Mr. Young Harris Award from Susan B President, Sarah Wilkins.



Kathy Stadler roots for her brother-society team, the Delta Sigs.



In a huddle for last minute attack, the Young Harris team waits for the signal.

ΣΒΣ



Gathering around the piano to practice Society songs.



Freshmen receive Western welcome at the rush party.

*DELTA SIGMA ACTIVITIES --
WHERE THE ACTION IS!*

ΥΔΣ

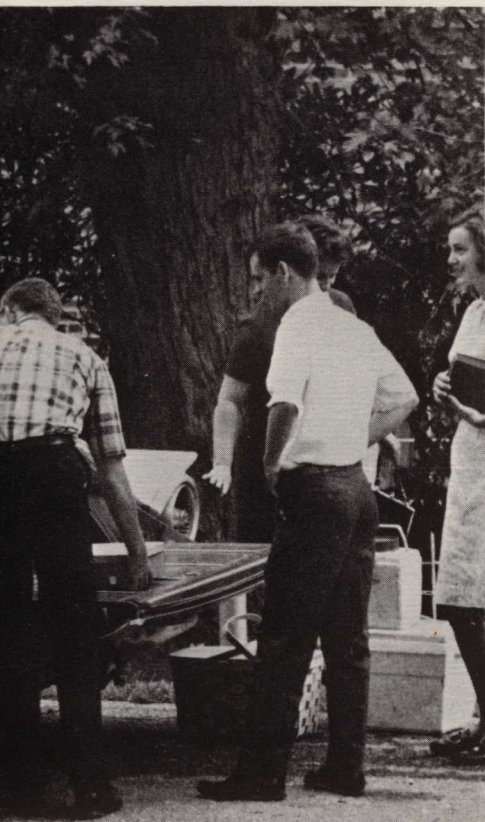

*DELTA SIGS
LEND
HELPING
HANDS*



Square dancing captivates faculty and students alike.

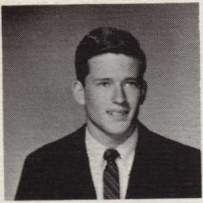

B. Akins

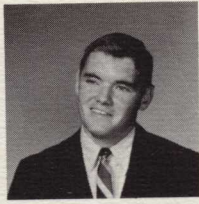

H. Autry



M. Bagwell

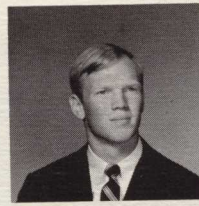

B. Berry

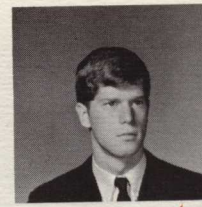

W. Blackman



T. Brannon

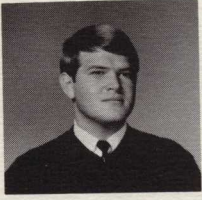

R. Bright

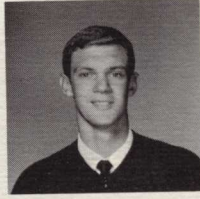

J. Brown

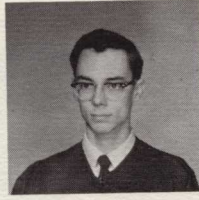

D. Burger



D. Cantrell

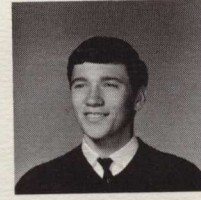

C. Clegg

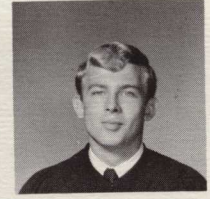

B. Cochran



F. Dazzo



T. Daugherty



L. Freeman

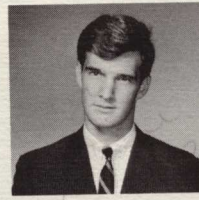

L. Fout

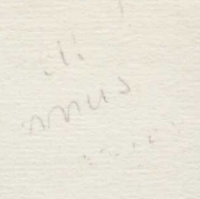

Cecil Page
Adviser



DELTA SIGS SET FORTH IDEAS FOR

DELTA SIG OFFICERS

SECOND ROW, LEFT TO RIGHT: Mack Arrington, treasurer, Lee Howell, secretary, Phil Thomas, vice-president. FIRST ROW: Van Younginer, President, Mr. Cecil Page, Adviser.

DELTA SIGS HAVE BUSY YEAR-LONG SCHEDULE

Delta Sigs made their initiation week a help week when they required a service project of their pledges. The "Rats" raked the campus, cleaned the fountain, and cleaned the Susan B. Harris Chapel.

Delta Sigs decorated an outdoor Christmas tree on the lawn of President and Mrs. Sasser's home for the holiday season.

During winter quarter they initiated a variety show, mountain maneuvers, and a second service project.

Joining their sister-organization in activities during spring quarter, the Delta Sigs and Susan B's sponsored a patio dance, a talent show, a service project, and a hootenanny at the college farm.



Floridian Cecil Wright enjoys his first snow on YHC campus with his Delta Sig brother Jack Maguire.

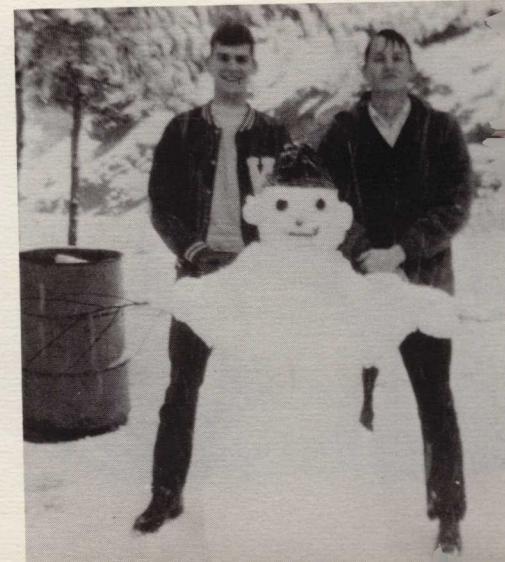



M. Funkhouser

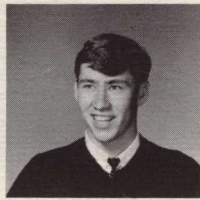

W. Garrett

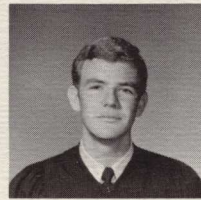

M. Ginn

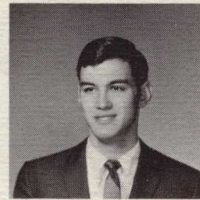

D. Green



W. Goodman



B. Harper



E. Harper

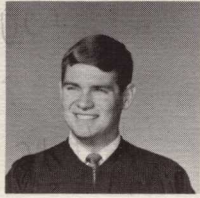

T. Haynes



D. Hedden

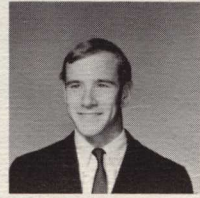

T. Hehn

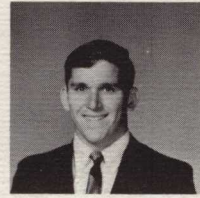

V. Hemphill

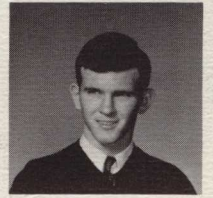

T. Hill



J. Howard

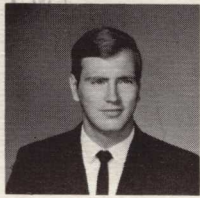

H. Hughes

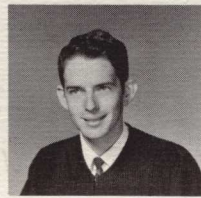

J. Hunt

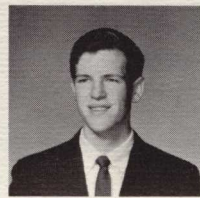

P. Hutcheson



C. Ivester



M. Jackson

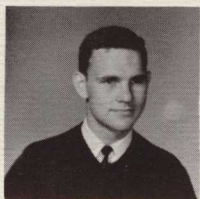

R. Kaney

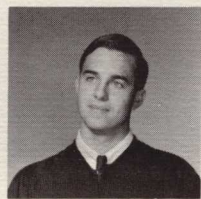

G. Kesler

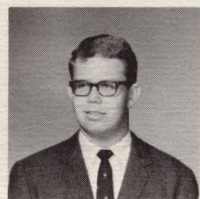

H. Lumley

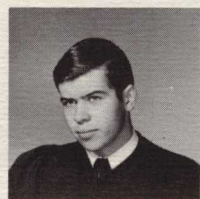

J. MacMahen

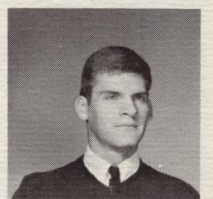

J. Maguire

ACTIVITY

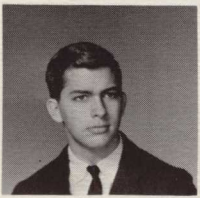

D. McCall

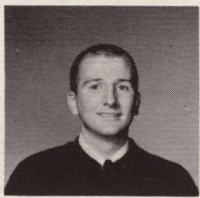

L. McEarchern

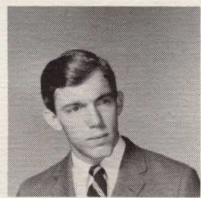

R. McNeese



N. McWilliams

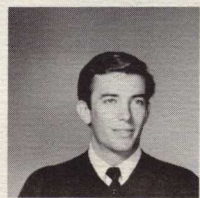

J. Morris

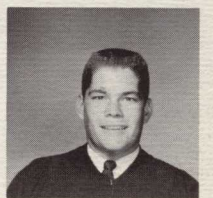

R. Myers

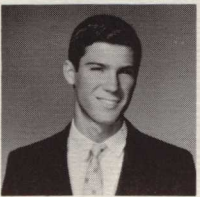

J. Petrelli

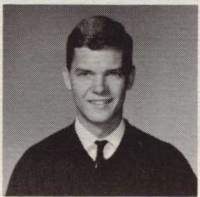

R. Phillips

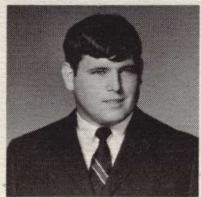

B. Pledger

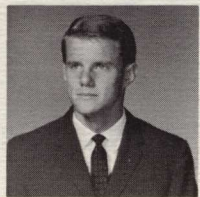

C. Richards

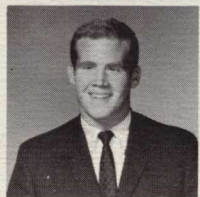

G. Shepherd

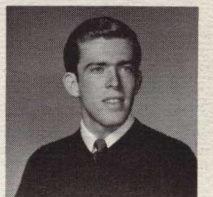

B. Smith

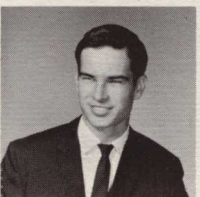

B. Strickland

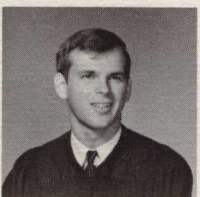

M. Strickland

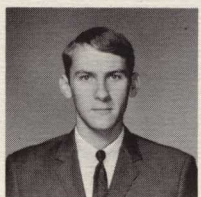

L. Turner

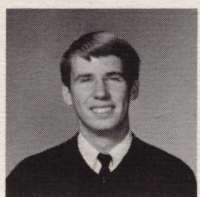

W. Williams

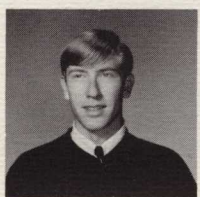

S. Wilson



B. Windom



Betty Wagnon
President

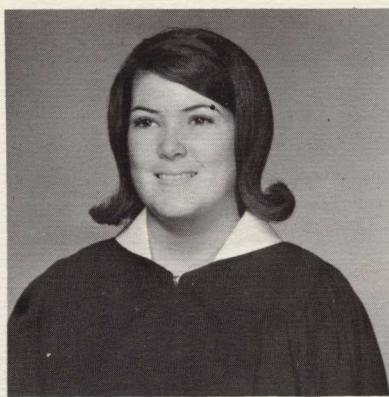

Cande MacArthur
Vice-President



Theresa Bowers
Secretary



Evelyn Short
Treasurer

The Phi Delta Society joined the Phi Chi Society to sponsor a Rush Party at the beginning of the year. They also welcomed the freshmen with a surprise party, a luncheon, a tea, and pizza parties. The First Fashion Show, prior to the official initiation, proved quite successful. The lighting of the Christmas tree was inspirational and beautiful, as was the banquet in January. A fine representation was shown in the Washington Day Speakers Contest. Phi Deltas invited the Phi Chis to a cookout and supper near the close of an eventful school year.

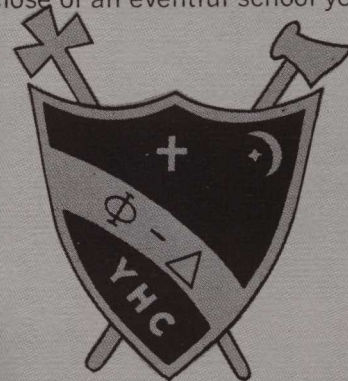

COMPETITION - LIFEBLOOD



Mrs. Olga Monteagudo
Adviser



A. Akridge



E. Brown



N. Cason

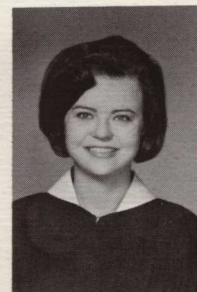

M. L. Chapman

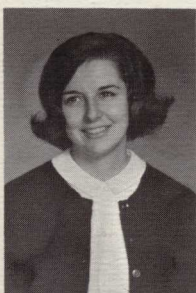

C. Chandler



A. Cavin



S. Conley



H. Conover

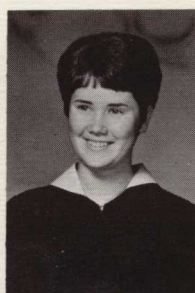

B. Crawford

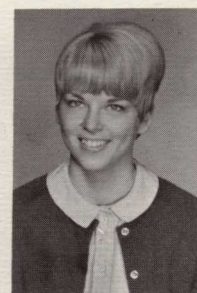

V. Conner



J. Davenport



C. Dempsey



G. Elich



S. Farguson



M. Greene



S. Holtzclaw



W. King



G. Lewis



S. Letson



J. McLeroy

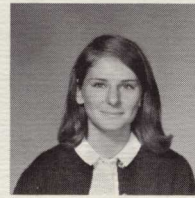

D. Patrick



B. Schmidt



W. Shearer

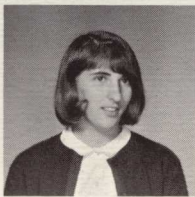

C. Shivers



M. Thomas



T. Todd



D. Wall



L. Williams

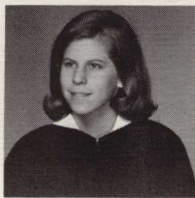

J. Warnes



D. Dunn



G. Smith

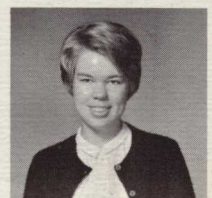

V. Hamilton

OF SOCIETIES



Phi Delta members arrive for party.



Getting ready for big game, Phi Delta cheerleaders are hard at work.



The pirates' treasure chest was filled with jewels and gold pieces-of-eight but, alas, all the riches were fakes.



A Phi Chi Rat humbles himself as a lordly member passes.



Pretty refreshments that tasted as good as they looked were served at a Phi Delta party for freshmen women.

Phi Delta cheerleaders pose for a candid prior to a big game.



*PHI CHIS AND
WORK IN
THROUGHOUT*



Top officers in Phi Delta, President Betty Wagnon and Cande MacArthur, vice-president, wait to greet guests at their annual rush party in the early fall.



Phi Delta entertained the freshmen during rush week with a fashion show. While the models were changing their costumes, a hill-billy sketch was presented.



Mrs. Olga Monteagudo, Phi Delta sponsor, and her slate of officers. LEFT TO RIGHT: Evelyn Short, treasurer, Donna Richards, corresponding secretary, Theresa Bowers, recording secretary, Cande MacArthur, vice-president, Betty Wagnon, president.

PHI DELTAS HARMONY THE YEAR



Phi Delta cheerleaders cheer their team on to victory over the YHD'S for the sixteenth consecutive year.

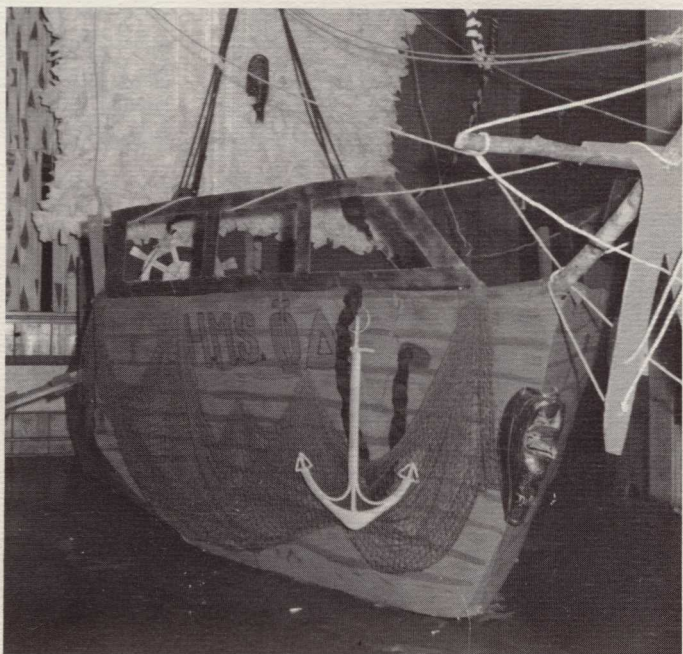

The pirate's loot was there in a chest at the Phi Chi—Phi Delta dance after their annual banquet. The loot—fake jewels by the trunkful— was given to guests who attended the party.



The annual dance is in full swing.

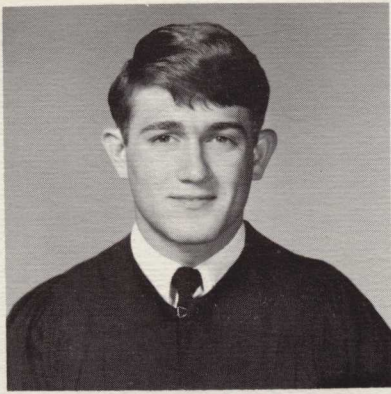

Don Smith
President

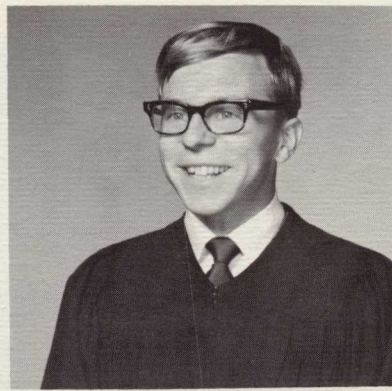

Mike Porterfield
Vice-President

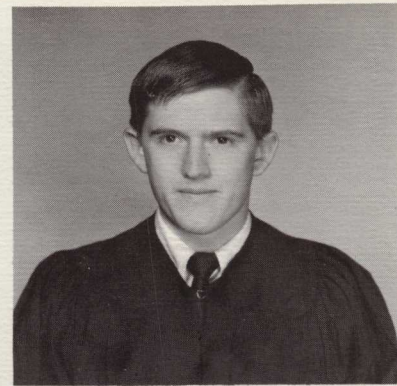

Ronald Stack
Secretary

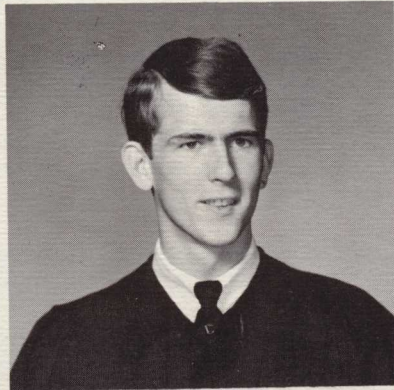

Mike Weathers
Treasurer

Included in the activities of the Phi Chi Debating Society during the past school year were the rush party, in cooperation with the Phi Deltas, the minstrel show, and the traditional football game. A U.M.O.C. contest was sponsored, after which followed the project of clearing the trail to Sunset Rock. Preceding the formal initiation, Rat Day was quite an exciting event. To celebrate its anniversary, Phi Chi sponsored a banquet and dance. A "Mountain Lion" banner was presented at the Homecoming Basketball game. The Faculty Take-Off and the Womanless Wedding were fun and enjoyment, but participants joined with equal earnestness to have a successful representation in the Miller Memorial Speakers' Contest. A softball game, car wash, and dance were also planned.



Mr. Willaim Sparrowhawk
Advisor

PHI CHI'S EXHIBIT TEAMWORK

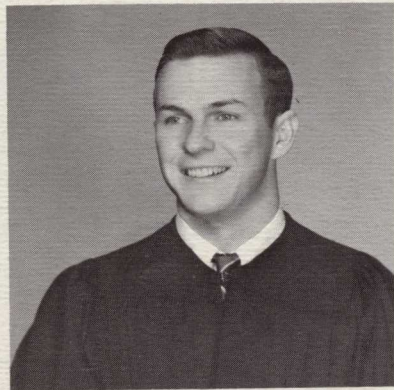

Glenn Brewer
Sergeant-at-Arms



B. Bardenwerper



T. Bardenwerper



J. Bell

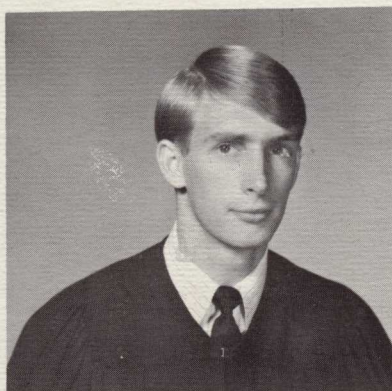

T. Kennon
Chaplain

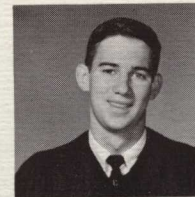

J. Benson

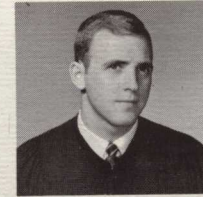

M. Bone

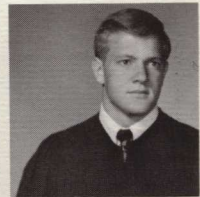

R. Booth

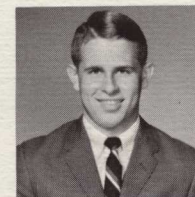

D. Brumbelow

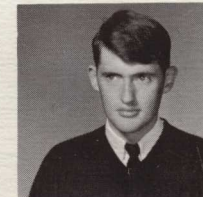

H. Bulloch

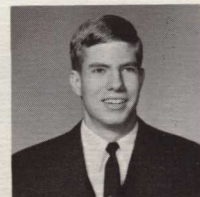

S. Bullard

Φ
Χ

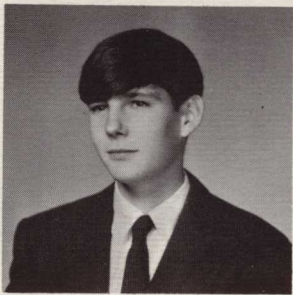

B. Coggin

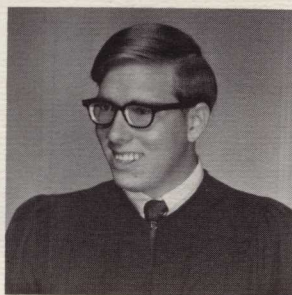

B. Dana



D. Dunagan

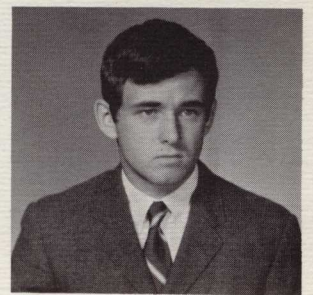

W. Elliot

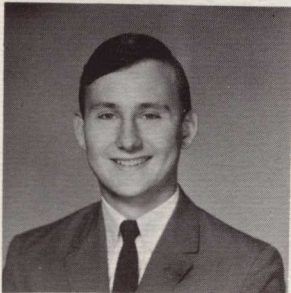

G. Flynn

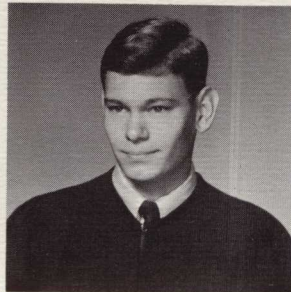

J. Fowkes



L. Freeman

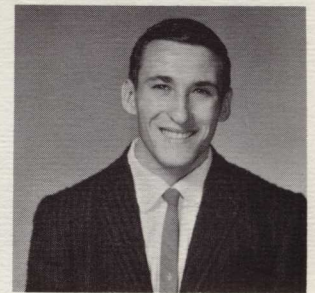

A. Haynie

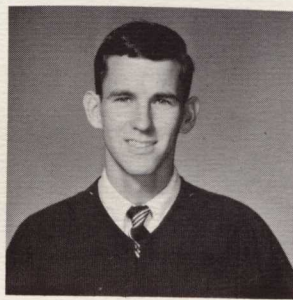

R. Hardin



M. Horne

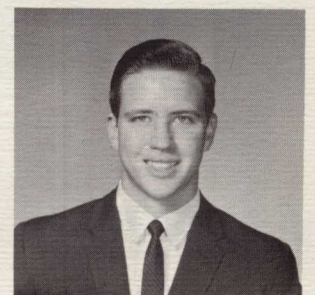

W. Johnson

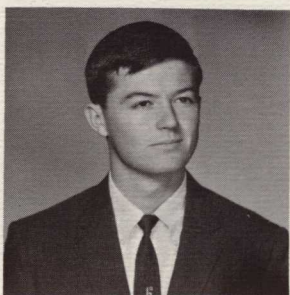

L. McMichen

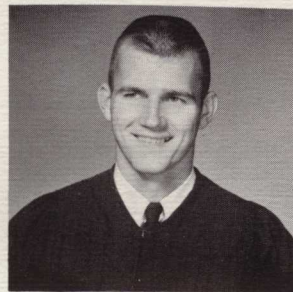

B. Nichols



D. Nichols

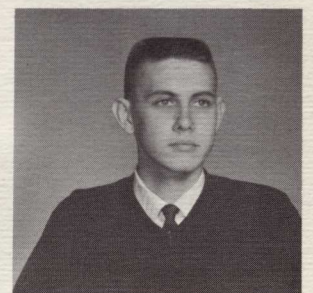

J. Nichols

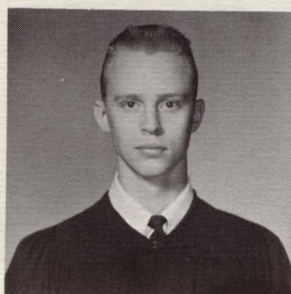

D. O'Dell

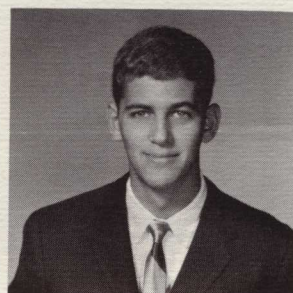

S. Smith

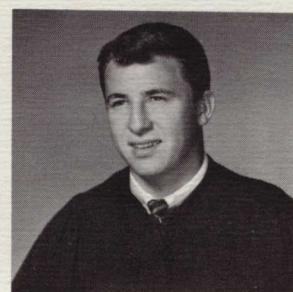

B. Watkins

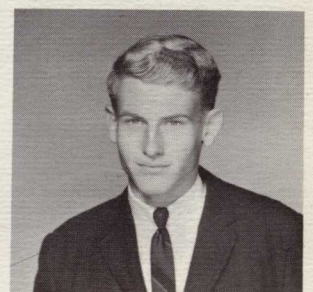

J. Witt

Φ
Χ



Officers: Rex Kaney, Vice-President; Betty Wagnon, Treasurer; Ellen Sams, Secretary; Wayne Williams, President.

The Wesley Fellowship is a working arm of the Methodist Church on the Young Harris College campus. The purpose of this organization is to provide help in establishing a closer relationship with God and to strengthen ties in order to assure Christian maturity. It is a part of the National Methodist Student Movement which ministers to the needs of Young Harris students through a wide program of worship, study, and recreation. As the campus grows, the Wesley Fellowship meets in a new location, the Student Center, to create an atmosphere of informal, spiritual fellowship.

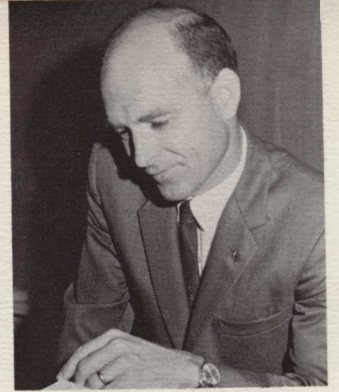

Advisor: Dr. Jesse H. Warwick

OFFERING SPIRITUAL

GUIDANCE

WESLEY FELLOWSHIP

SECOND ROW, LEFT TO RIGHT: M. Ward, J. Cearley, B. Windom, T. Zimmerman, V. Harwell, P. Thomas, B. Harper, E. Sams, R. Kaney, B. Wagnon, W. Williams, W. Jackson, T. Daugherty, B. Strickland, G. Sheppherd, D. Mobley, M. Ledford, R. Bright, D. McCall, C. Richards, L. McEachern. FIRST ROW: L. Waldrep,

V. Satterfield, B. Newman, V. Pardue, J. Duncan, D. Wall, M. Milner, S. Oliver, G. Vodrey, C. Parkerson, D. Haavie, S. Wilkins, J. Luke, K. Stadler, M. L. Chapman, J. Satterfied, M. Greene, L. Ward, G. Kay, B. J. Hardwick, P. Edwards, N. Shearouse, P. Fleet, M. Pitner, J. Snow, L. Black, J. Warnes, M. Snell.





Officers: Ellen Sams, President; Carolyn Gillespie, Vice-President; Marthagem Whitlock, Secretary; Jenna Whitlock, Treasurer.

AND

A PLACE FOR

CHRISTIAN FELLOWSHIP



Advisor: Mrs. Charles R. Clegg.



FAY CLEGG CIRCLE

The Fay Clegg Circle is an organization for young women on the campus and is affiliated with the Methodist Woman's Society for Christian Service.

Members of the circle alternate in providing attendants for the nursery department of Sharp Memorial Church. They also do charity work in the community and provide the women's dorms with a vending service.



SECOND ROW: M. Pitner, P. Fitzpatrick, G. Kay, S. Oliver, C. Chandler, J. Whitlock, J. Luke, G. Whitlock, N. Shearouse, P. Bryan. FIRST ROW: D. Haavie, E. Sams, J. Snow, P. Fleet, C. Gillespie, B. Wagnon, M. L. Chapman, P. Edwards, M. Greene.

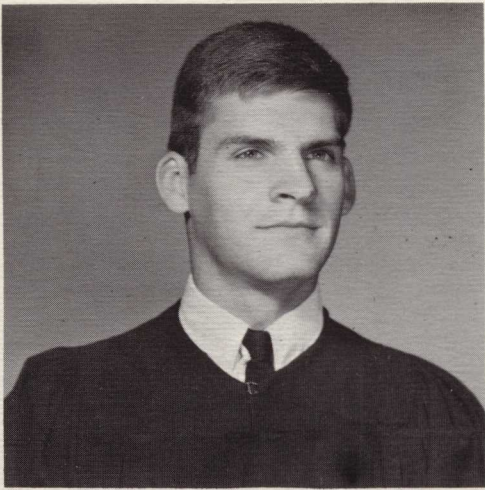

Jack Maguire
President



Mary Frank Jackson
Secretary



Millie Thomas
Treasurer

The Baptist Student Union entertained this year with a Summer Missions banquet to which the public was invited. They sent deputations to Choestoe, North Georgia College, Blairsville, and Woods Grove. In addition, this group supported LeRoy Henry, a Cherokee Indian boy who lives in Oklahoma. All of this adds up to a lot of work, fun, and Christian growth.

BAPTIST GROUPS OFFER

FOURTH ROW LEFT TO RIGHT: M. Bagwell, J. Nichols, B. Pledger, J. Maguire, J. Hunt. THIRD ROW: L. Thompson, L. House, J. Snow, L. Robertson, R. Acree, L. Ashe, E. Chalker, J. Whitlock, L. McMichen. SECONDRROW: T. Fouts, N. MacWilliams,

W. Hughes, C. Ingle, V. Grizzle, M. Thomas, L. Goswick, S. Howell, L. Herringdine, P. Parks, M. F. Jackson, J. Soseby, J. Pepper, B. Nix, P. Walton.



YWA

The Young Women's Auxiliary attempts to acquaint members with the total mission program of Southern Baptist, including mission study, prayer, and projects, stewardship of possessions, the Lottie Moon Christmas offering, and a Week of Prayer. Working with the B.S.U., the Y.W.A.'s presented a Sweetheart Banquet.



LEFT TO RIGHT: Linda Robertson, Mary Frank Jackson, Becky Nix, Jackie Sosby, Jean Pepper, and June West at their Christmas party.

VARIED PROGRAMS



Mrs. Harold Rabun,
Sponsor



Mary Frank Jackson
President



Linda House
Vice-President



Patricia Parks
Secretary-Treasurer



Jackie Soseby
Missions Chairman



Millie Thomas
Publicity Chairman

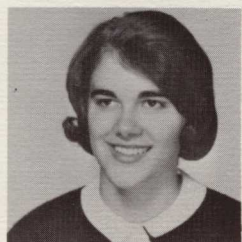

Linda Goswick
Publicity Chairman



Jean Pepper



Linda Robertson

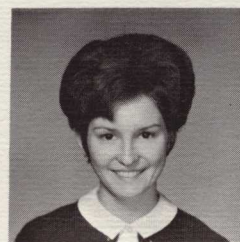

June West



Becky Nix

The Ministerial Conference, a religious organization whose membership embraces students of all faiths, is busy with projects and programs all year long.

The organization is for students who are preparing to enter the ministry or other church-related vocations. Meetings are held each week for a planned program of Christian concern. Students are called, in turn, to deliver sermons which are constructively criticized by fellow members. Lectures and programs are especially structured to increase the knowledge and to deepen the spiritual insight of the conference members.



SECOND ROW: Wayne Williams, Song Leader; Lee Howell, Lay Leader; Rex Kaney, Bishop; Phil Thomas, District Superintendent. FIRST ROW: Mary Lide Chapman, Secretary-Treasurer; Ann Mitchell, Carolyn Brown, Publicity Chairmen.

MINISTERIAL CONFERENCE

EMBRACES STUDENTS OF ALL FAITHS



SECOND ROW: Dr. Warwick, N. McWilliams, C. Ivester, M. Strickland, W. Goodwin, P. Hutchinson, R. Bright, P. Thomas, B. Windom, W. Williams, L. Howell, V. Harwell, B. Harper, R. Kaney, V. Hemphill, J. Hunt, B. Cochran, J. Maguire, H. Lumley, G. Shepherd, R. Berry, D. McCall, T. Daugherty, B. Strickland,

D. Mobley, C. Richards. FIRST ROW: A. Erwin, L. Williams, J. Gay, B. Tucker, C. Parkerson, M. Milner, D. Haavie, B. Wagnon, M. L. Chapman, L. Black, C. Brown, S. Wilkins, A. Lockaby, B. J. Hardwick, G. Vodrey, M. Hendricks, A. Mitchell, V. Satterfield, V. Waldrep, L. Mutton, D. Dunn.

ENSEMBLE PRESENTS SPECIAL MUSIC

Students seeking Bachelor of Arts degrees in music receive practical experience as well as technical knowledge in the Music Department's program. Participation in music ensembles, choir performances, and student recitals are included in the program.

The Music Department has made many contributions to the cultural life of the college. It was instrumental recently in the acquisition of a new concert grand piano which is used for concerts and guest performers.

BACK ROW LEFT TO RIGHT: C. Smith, J. Howard, W. Goodman, C. Kitchens, D. McCall;

P. Fowke, D. Braddy, H. Autry; THIRD ROW: S. O'Leary, P. Hester, M. Must, V. Grizzle, R. Moore, D. Haavie.



All forty-two of these students enjoy singing or they would not be willing to practice the many hours required to present a cantata or other program of music. Under the direction of Mr. William Fox, the Young Harris College Choir presented a beautiful Christmas program

this past year to which the public was invited.

Besides having programs of their own—such as the Christmas program, the spring concert, and the long tour concerts—the choir sings for the convocation and commencement services.



TOP FROM LEFT TO RIGHT: D. Braddy, C. Kitchens, T. Murphy, C. Smith, M. Ledford, J. Howard, B. Moody, W. Goodman. SECOND ROW: M. Must, L. Mutton, V. Harwell, L. Freeman, J. Morris, H. Lumley, W. Causey, D. McCall, R. Bright, L. Spivey, P. Fowke. THIRD ROW: M. F. Jackson, W. McIntyre, W. King, A. Mitchell, P. Fitz-

patrick, H. Autry, J. Witt, B. Akins, L. Williams, T. Brown, V. Grizzle, R. Moore, L. Whitlowe. FOURTH ROW: C. Glover, D. Haavie, J. Satterfield, L. Ward, P. Hester, A. Haynie, C. Gillespie, S. O'Leary, S. Wilkins, V. Hamilton.

COLLEGE CHOIR ENHANCES

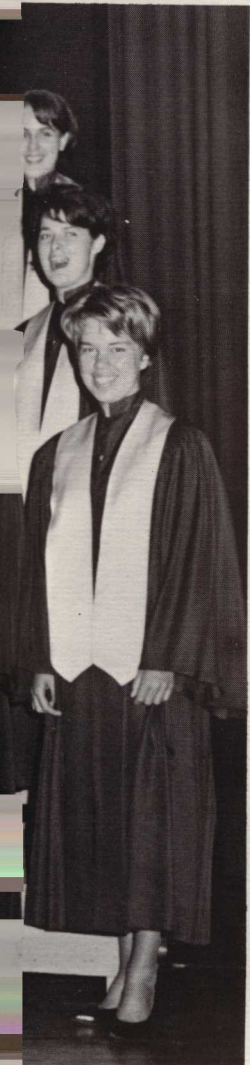

Let's put a little FORCE behind those fingers on the keys!

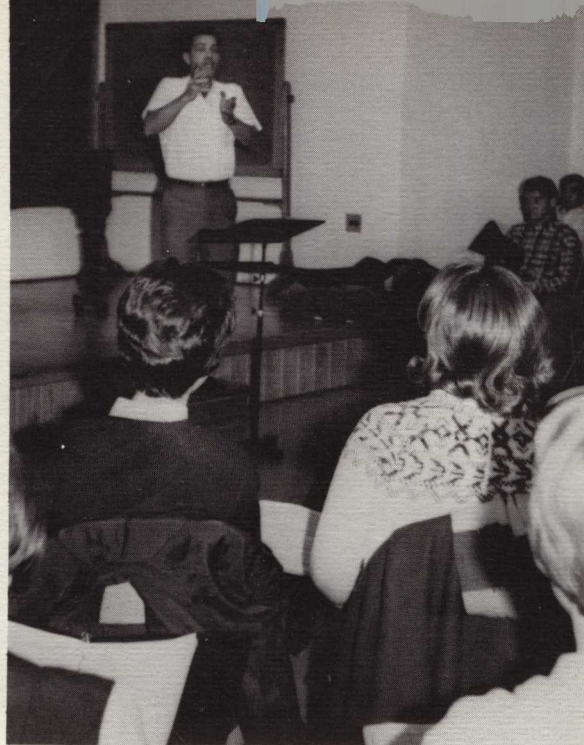

But you must breathe deeply, students!



The Music Man—Man!



Get a little feeling into your music, even if you are tired.

RELIGIOUS SERVICES



Delta Gamma officers and sponsor pose for a candid shot. In front is Lynn Spivey, fall quarter president. Behind Lynn are Terry Haynes, secretary-treasurer, Mrs. Pevitts, sponsor, and Butch Davis, Delta Gamma president.



Mrs. Robert R. Pevitts
Delta Gamma Drama Society Sponsor.

DELTA GAMMA OFFERS ENTERTAINMENT

Delta Gamma Drama Society is composed of students interested in all aspects of drama from scenery building to participation in the production. Membership in Delta Gamma requires a student's obtaining a certain number of points, which are earned for participation in the plays.

This year Delta Gamma members and other interested students were responsible for "The Teahouse of The August Moon," "The Fantasticks," and "Up The Down Staircase." Delta Gamma, in cooperation with the Council of Presidents, also brought to the campus during winter quarter the Bishop's Players, who presented "Do you Know The Milky Way?"

This year Delta Gamma initiated a masquerade ball which they hope will become an annual event, and, considering the unusually good reception it received by students and faculty alike, it will surely become a regular event on the Young Harris College calendar of activities.

Rehearsal for



Rehearsal for





Mr. Robert R. Pevitts
Mr. Pevitts has worked this past year with Delta Gamma. He directed "The Fantasticks" and designed the sets for all stage productions.



Lee Guerry and Phil Hutchinson in dress rehearsal for a Delta Gamma production.

DRAMA SOCIETY TO YOUNG AND OLD

These are not visiting dignitaries from a foreign country; they are Linda Mutton and Butch Davis all dressed up with someplace to go.



"Teahouse of the August Moon."

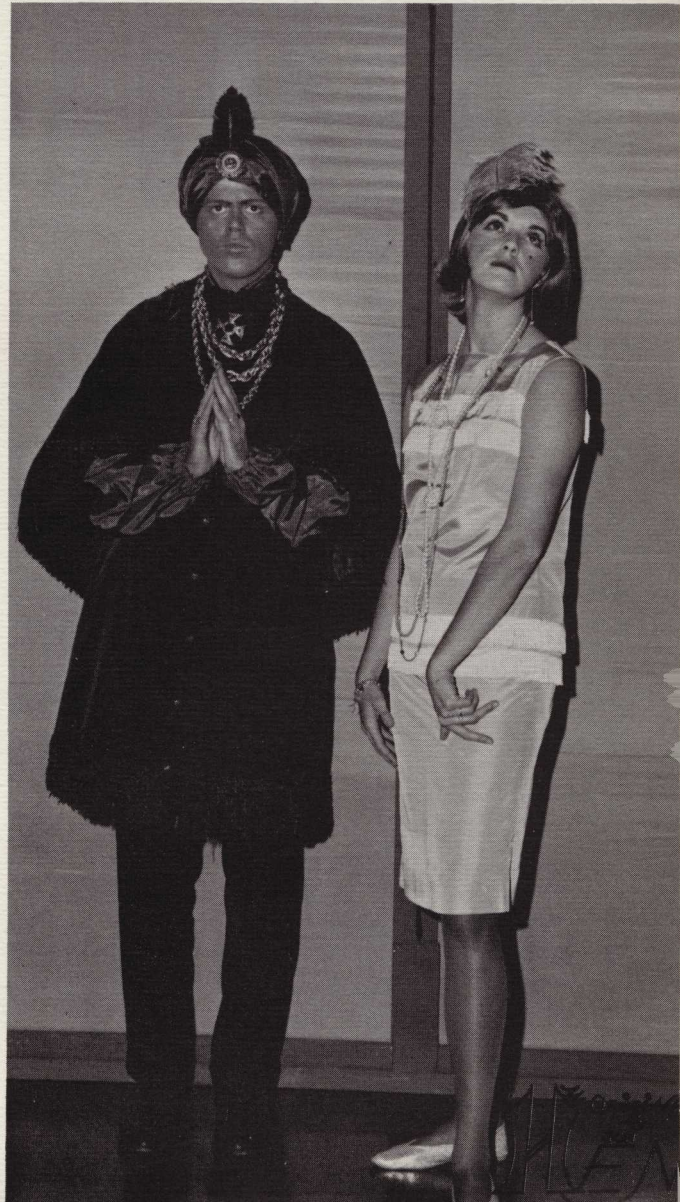



These Tel Aviv dancers are on this page because their costumes harmonize.



Mr. and Mrs. Pevitts are beginning to wonder if all these guests are bonafide YHC folk.



Alan Haynie and Wesley Johnson make a charming hill-billy "couple".



Dean Ashabranner shows that a sheet can be a magnificent thing.



Charlotte Hickman tried to sneak in to the masque without a costume.

*DELTA
GAMMA'S
MASQUE
EVERYBODY
WENT!*



Some strange looking characters showed up with fiery enthusiasm.



Mary Frank Jackson, secretary; Margie Underwood, president; Jerri Lynn Satterfield, reporter; Barbara Crawford, treasurer.

SGEA PROMOTES INTEREST IN TEACHING

FIRST ROW: Gail Lewis, Barbara Crawford, Betsy Wester. SECOND ROW: Dianne Wall, Janie Farmer, Edna Brown. THIRD ROW: Jerri Satterfield, Wanda McIntyre, Judy James, Connie Chandler. FOURTH ROW: Phyllis Fitzpatrick, Margie Underwood, Jenna Whitlock, Mary Frank Jackson.

Student Georgia Education Association members plan teaching careers. This year the group attended the Georgia State Convention in Atlanta. On the campus they sponsored a program on speech therapy, entertained the student body with a No-Talent show and a banquet during spring quarter.



Mrs. Todd Kimsey, Sponsor

The **Enotah Echoes**, the college newspaper, expanded this year to an ambitious six-page paper, has brought to the students timely and factual accounts of happenings on the campus, controversial and provocative editorials, good features, lively coverage of the sports field, and as a bonus, more pictures on all pages.

Special columnists for each page have indicated a more professional newspaper standard.

Many times the staff burned the midnight oil to meet deadlines and left a little of themselves blazoned on the newsprint. And whether it was read or used to wipe up a spilled coke in the Student Center, the **Enotah Echoes** was out . . . on time.



FEATURES EDITOR Butch Davis listens sympathetically as MIDNIGHT complains about the dog's life of a reporter.

ENOTAH ECHOES, RECORD OF

EDITOR Judie Sharpton rushes to distribute papers to students.



NEWS EDITORS Betsy Wester and June West work late to synchronize the latest campus news.



EDITORIAL PAGE EDITORS Buddy Berry and Lee Howell exercise creativity.



CARTOONIST Merrill Bagwell practices his art.

STUDENT IDEAS



SPORTS EDITOR Judi Snow presents athletic events.



BUSINESS MANAGERS Marthagem Whitlock, Jan Woodward, and Jackie Sosby set the files straight.

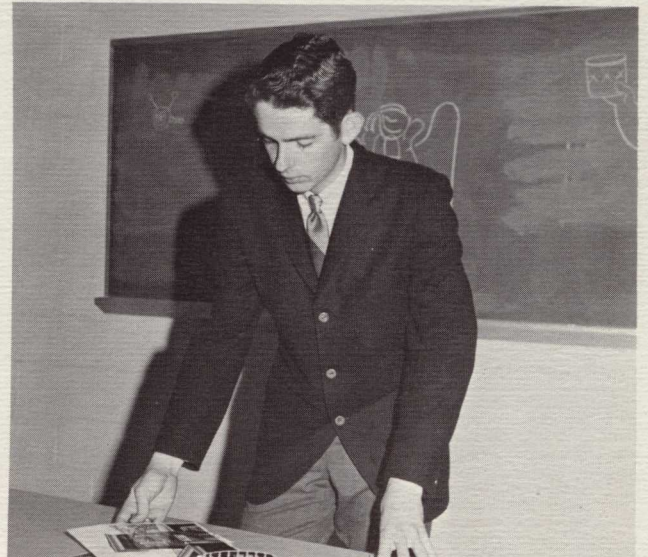

PHOTOGRAPHER Jon Hunt looks over pictures for his next Shutter Scene.



Judy Meade, Chez Nous president, and her escort, Hugh Bullock, receive at the club's Presentation Ball.



Sarah Wilkins, president, dishes up spaghetti at the Susan B fund-raising supper.



A Phi Chi "Rat" takes a breather.



Jerri Satterfield collects the cash as the diners pass the desk.



The Sigma Beta Sigma spaghetti vanishes rapidly as faculty eats.

RED - LETTER DAYS IN THE CLUBS' ACTIVITIES ON AND OFF CAMPUS



Donna Richards models a granny gown in the Phi Delta fashion show.



Dorcas members pose prettily before leaving for an off campus initiation.

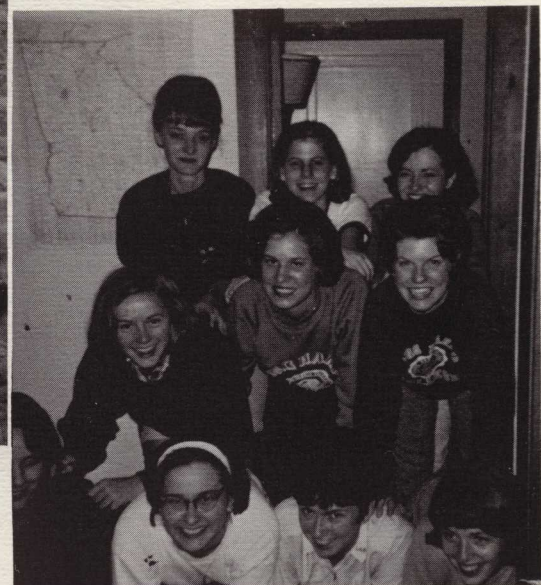

A smiling welcome is given by Dorcas members to the photographer.

There was once a time when one could tell an **Enotah** editor by the circles under his or her eyes. Such is not the case any longer. One has to get much closer to detect the circles. This is due to the fact that a new system for meeting deadlines has been put into effect by this year's editor, Pat Edwards. The chief result of this system is that the entire staff has had a little more time for sleep. Although those all night work sessions in the past were sometimes fun, the mornings after brought no joy.



Pat Edwards, Editor

PLANNING TO BEAT A DEADLINE

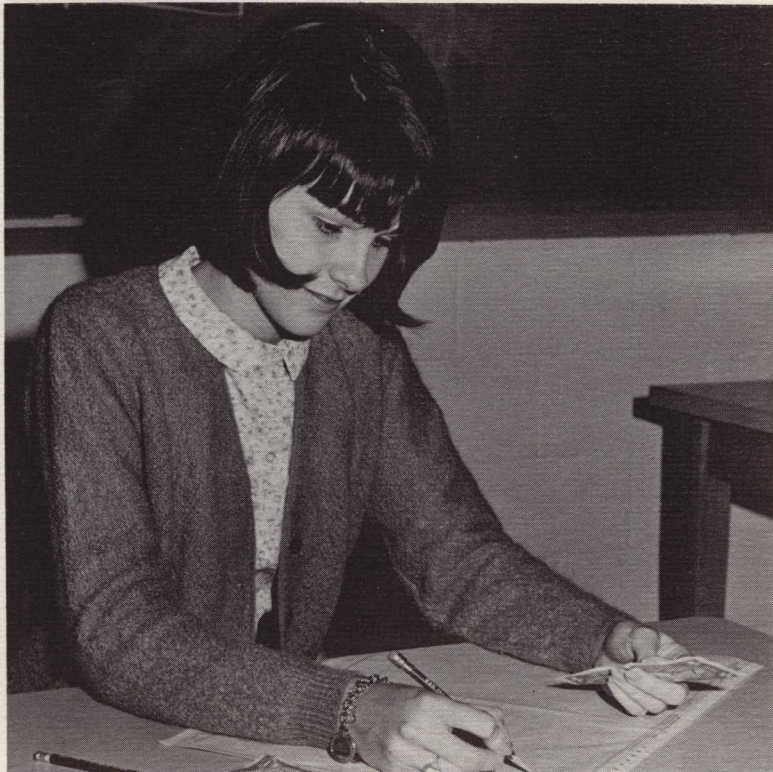

Business manager Gail Smith had the fun of handling all the staff's funds, but there were a few tense moments until the books were balanced—perfectly.



Dean Ashbranner, **Enotah** sponsor, hears about plans for the "best annual ever" from members of the top staff, Pat Edwards and Gail Smith.



Susan Oliver, Advertising Editor; Ruth Woolley, Features Editor; Judy Meade, Sports Editor; Linda Goswick, Classes Editor, Lamar McEachern, Organizations Editor, and Mary Snell listen as Pat Ed-

wards, Editor-in-chief, gives them a pep talk at the beginning of the school year.

STAFF PLANS LAYOUT FOR ENOTAH

Sports Editor, Judy (Sam) Meade, takes time out at a basketball game for a consultation on the sports section.

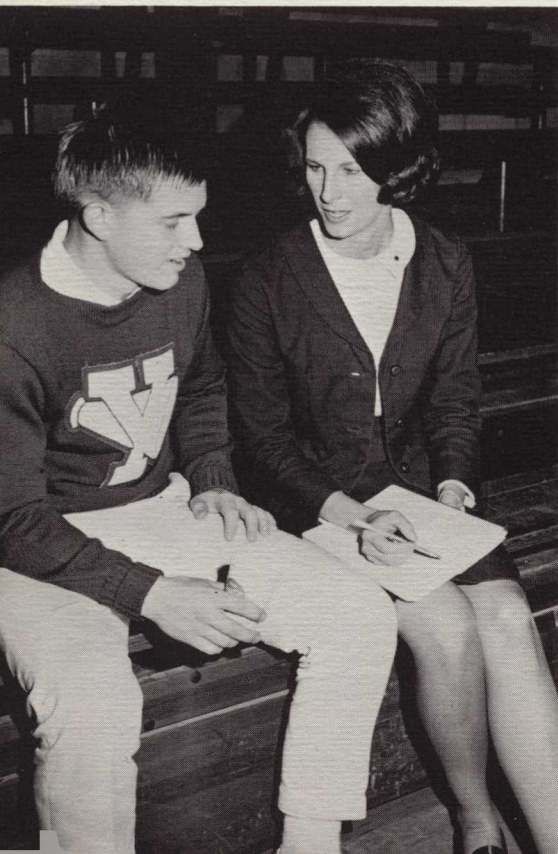

Surprise, Lamar!

Lone male member of the staff Lamar McEachern, Organizations Editor, was voted the most valuable member of the staff by fellow workers. Only Lamar knows how many hours he spent sorting pictures of members of twenty-two organizations on campus. However, Lamar said he had good help and enjoyed the work. With Lamar are Maggie Green and John Nichols.



Susan Oliver, (center) advertising editor, checks mats of advertisers as she plans the section with her assistants, Connie Chandler and Nancy Cason.



One of the most exciting moments of working on an annual is the time of the dedication of the finished product. Ruth Woolley, Features Editor, plans the pages with her assistant, Sally Jenkins.

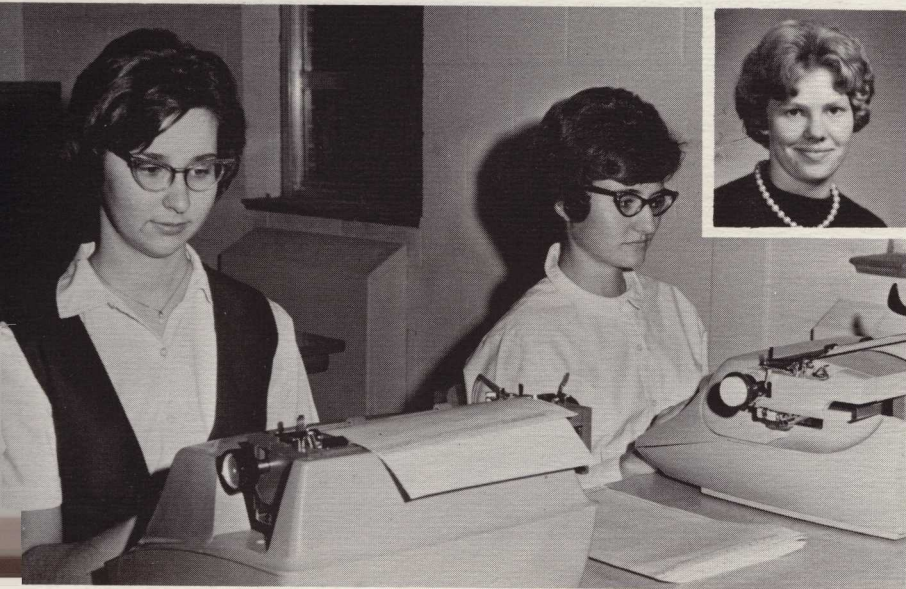

Jenna Whitlock, Lynn Ward, and Vickie Satterfield were responsible for handling much of the copy in the '67 *Enotah*. Theirs was the gigantic task of weeding out errors in spelling and punctuation as they studied galley proofs.



Sorting pictures into classes and attaching the right names to the right pictures were the jobs of Class Editors, Linda Goswick and Mary Snell.

ENOTAH STAFF

Editor Pat Edwards

Business Manager Gail Smith

Assistant Editors

Advertising Susan Oliver

Classes Linda Goswick

Copy Lynn Ward

Jenna Whitlock

Vickie Satterfield

Features Ruth Woolley

Organizations Lamar McEacheren

Sports Judy (Sam) Meade

Staff Assistants Nancy Cason

Connie Chandler

Maggie Green

Sally Jenkins

Mary Snell

Adviser Mrs. C. H. Ashabranner

SPAT

CHEZ NOUS

VESPERS

SUSAN B'S

ENOTAH

ECHOES

COUNCIL OF

BSU

PHI

DELTA

SIGMA

BETA

DELTA

GAMMA

SGEA

SIGMA

BETA

SIGMA

*MINISTERIAL
CONFERENCE*



LEFT TO RIGHT: Mary Frank Jackson, Wayne Williams, Ellen Sams, Jon Hunt, Margie Underwood, Jack Maguire, Judie Sharpton, Tom Zimmerman, Van Younginer, Sarah Wilkins, Mike Ginn, Judy Meade, Jerry Benson, Tommy Daugherty, Betty Wagnon, Harry Davis, Lynda Black, Bill Harper, Marsha Rice, Don Smith, and Pat Edwards.

DORCAS

YHDS

PHI CHI

ENOTAH

PRESIDENTS



Young Harris College's first Council of Presidents was organized in 1966 by Mrs. C. H. Ashabranner, Dean of Women. Members of the group include the presidents and / or chairmen of all student organizations on the campus.

The main purposes of the Council are to be a forum for the discussion of questions of interest to the organizations and to maintain organization and inter-organization relationships on a high plane. The Council further seeks to cooperate with college authorities in their efforts to maintain high scholastic and fine social standards and to develop in the members of the several organizations a spirit of service, helpfulness, and cooperation.

The Council's first enterprise after the fall Leadership Conference was the Inaugural Ball for all students and faculty members. This major campus social event honored President and Mrs. Douglas Reid Sasser prior to President Sasser's formal Inauguration April 10.

The Council of Presidents is co-sponsored by Dean Brazil and Dean Ashabranner.

Co-ordinators
Mrs. C. H. Ashabranner

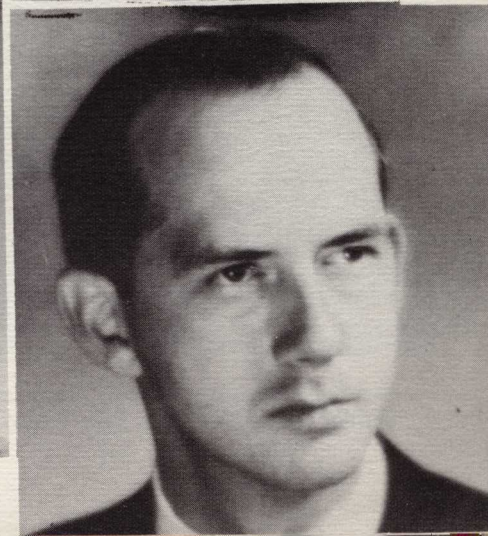

PHI
THETA
KAPPA

FAY CLEGG
CIRCLE

WESLEY
FELLOWSHIP

EPSILON
DELTA
SIGMA

RADIO CLUB

YWA

Mr. W.O. Brazil



Wayne Garrett taps Mike Ledford at a Spat tapping ceremony.

A Spat pledge stumbles into his eight o'clock class after staying up until the wee small hours working on his pledge class project. "I wonder," he asks himself, "if it is worth it." All Spats ask themselves that occasionally, but they never have any trouble answering it. The Sigma Beta way is a memorable part of their lives; they love it, despite the frustration and anxiety, frenzied activity and quiet pride. And the unique intimacy of belonging, sharing the same ideals, building memories with people who, someday, will remember, too . . . and care.



Fun, food, and gifts for all as Spats are hosts at party.

SIGMA BETA IS ALIVE



The girls with the big smiles have just been pinned at a midnight pinning ceremony. The girls were pinned by Spats.



During intermission at the Spat Club's Black and White Formal, the announcement has just been made that Patsy Hester is the Spat Club's sweetheart. She is holding her bouquet and the trophy on which her name will be engraved.



The Spat Club entertains a group of underprivileged children at their annual Christmas party in the private dining room.



Spats are the first to agree that Christmas for children.



This is how Phi Theta Kappas are made.

Young Harris College students do study. This is why they hold their own in any other school after they are graduated here.

*WE GROW
THROUGH
STUDYING*



Lynda Black and two winter quarter Phi Theta Kappa initiates, Eddie Johnson and Bob Reynolds, enjoy the roses after the feast is over.



These women students enjoy a good laugh as Sally O'Leary missed the question.



Jack Maguire missed the point completely as Mr. Sparrowhawk (far right) explains the structure of International Relations Club to Carolyn Ingle, Lynn Ward, Jack, Bill Harper, Mike Porterfield, and Bob Windom.



BASKETBALL

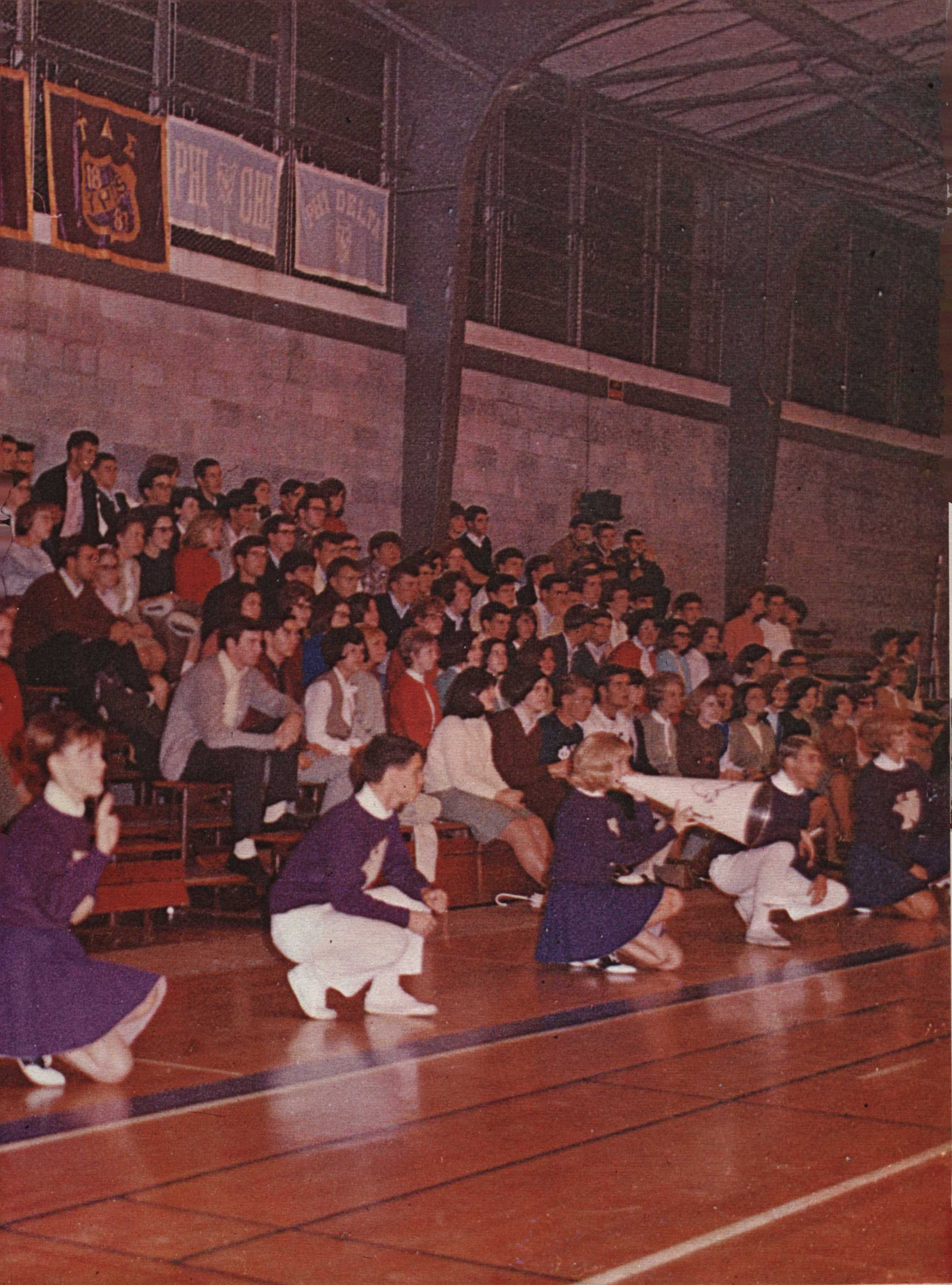

JUNIOR COLLEGE
 STATE
 CHAMPIONS
 1965-66
 P



Basketball Lions-(Front Row): Coach Luke Rushton, George Elrod, John Lusk, Monty Wallace and Manager Doug Harwell; (SECOND ROW): Lamar Adams, Jimmy McLendon, Charlie Farm-

er, Gene Shaw, Greg Robinson, Stan Waits, Mike Ray, Bob Richardson and Jack Syphon.

VARSAITY BASKETBALL

YHC

86	Young Harris Alumni
64	Truett-McConnell
86	Southern Tech
82	North Georgia Tech
49	Brevard
77	Abraham Baldwin College
67	Brewton-Parker College
104	Southern Tech
107	Georgia Military College
74	Truett-McConnell
91	Abraham Baldwin College
67	DeKalb Junior College
98	Columbus Junior College
81	University of Ga. Freshmen
60	Truett-McConnell
60	Brewton-Parker College
65	South Georgia Tech
	Georgia Military College
	North Georgia Tech
	DeKalb Junior College
	Columbus Junior College
	Southern Tech
	University of Ga. Freshmen

VISITORS

74
90
72
73
66
80
84
85
85
61
92
68
106
114
68
58
67



Coach Luke Rushton

HIGH SOARING LIONS



Evading a Tech blocker, Syphon scores two.

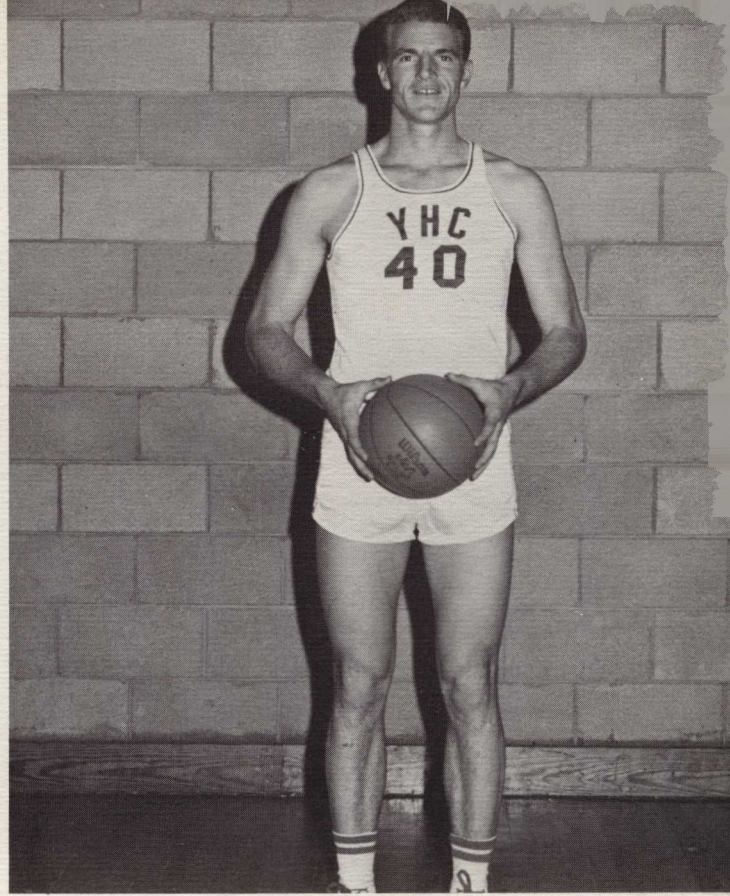

Gene Shaw—Forward

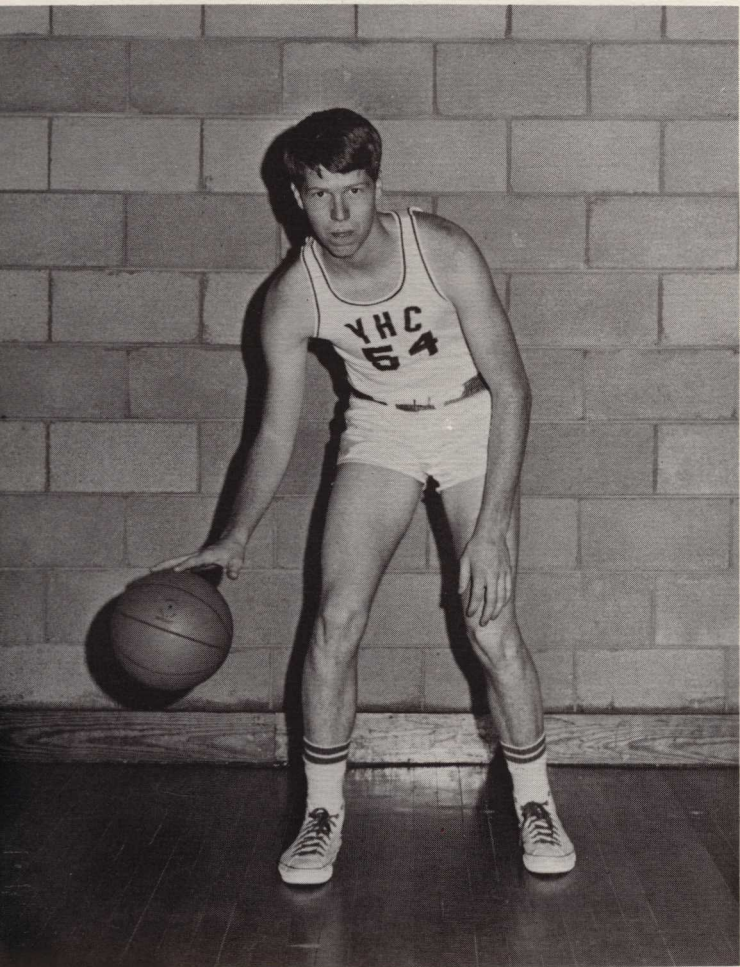

Jimmy McLendon—Guard



Lion "Cub", Eddie Rushton, helps team warm up.

LOSE VITAL GAMES

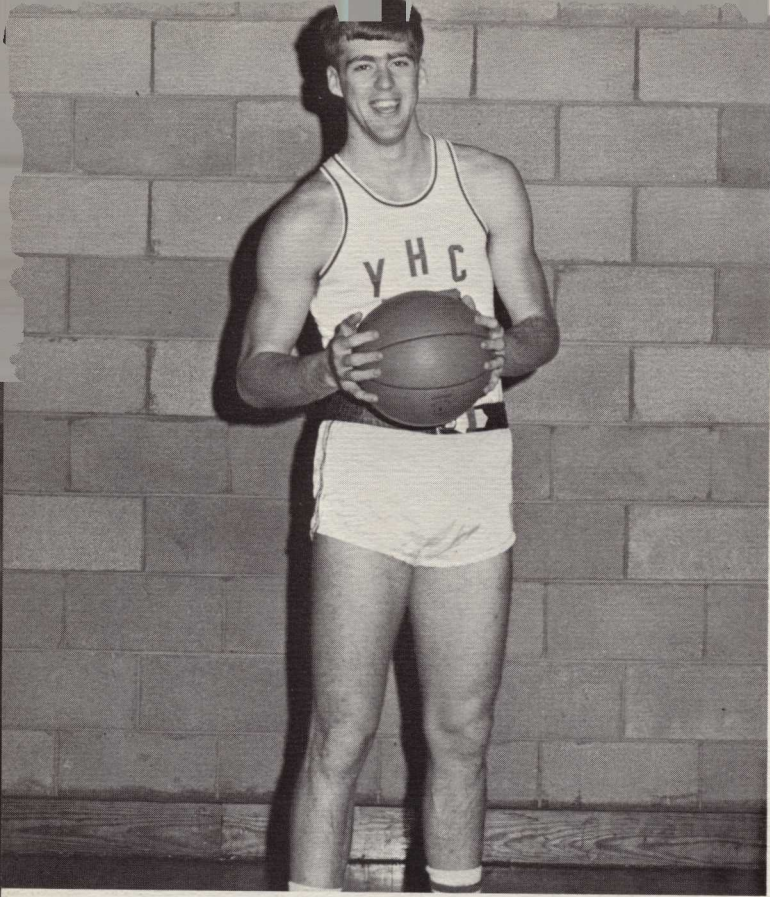

Greg Robinson—Center

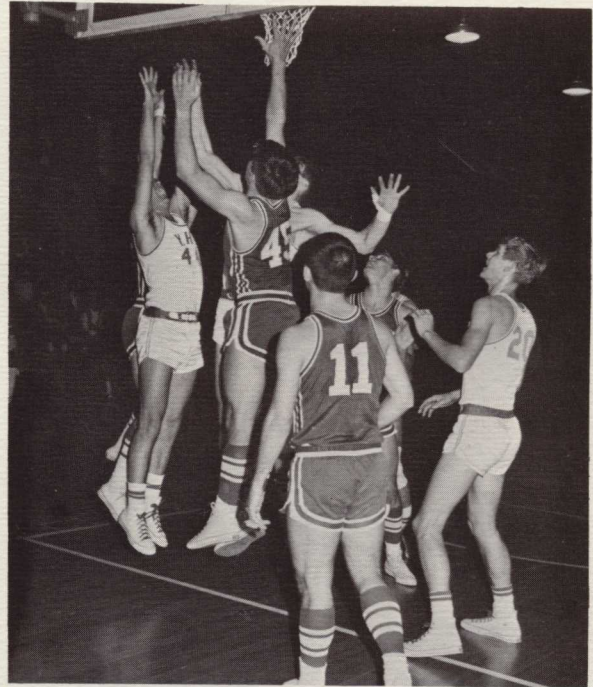

Stretching to outreach opponents' block, Lusk aims for basket.



Anticipation, excitement, and tense moments mark each Young Harris game.

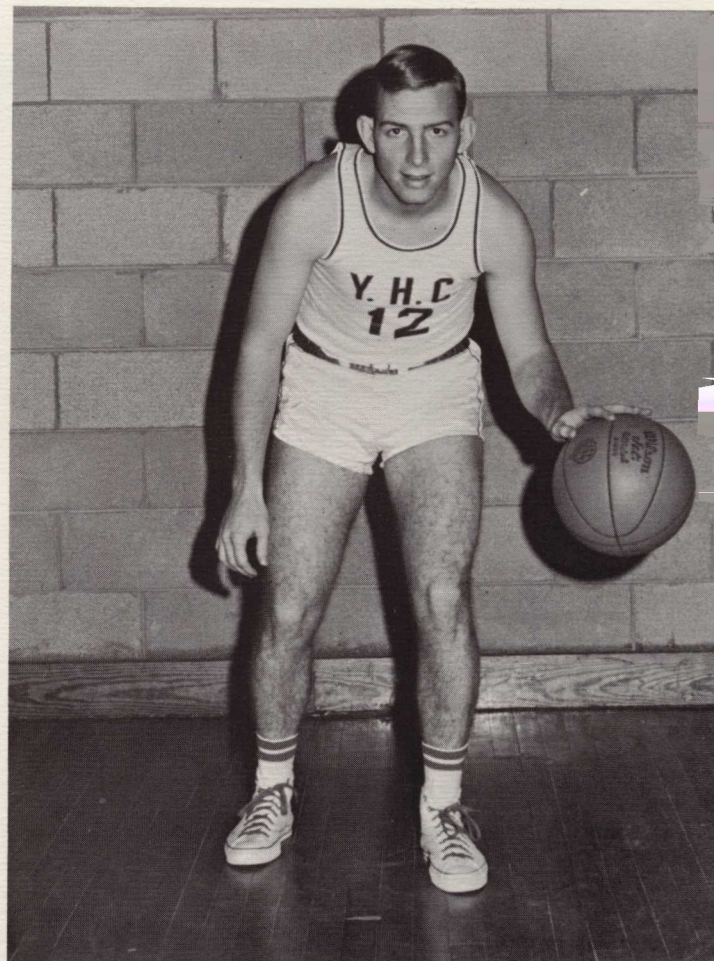

Monty Wallace—Guard

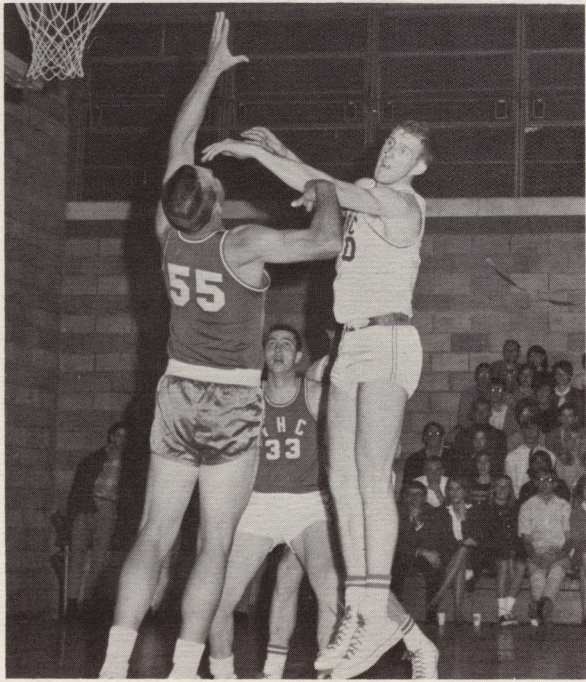

Flying high, Adams fights to win jump against alumnus.

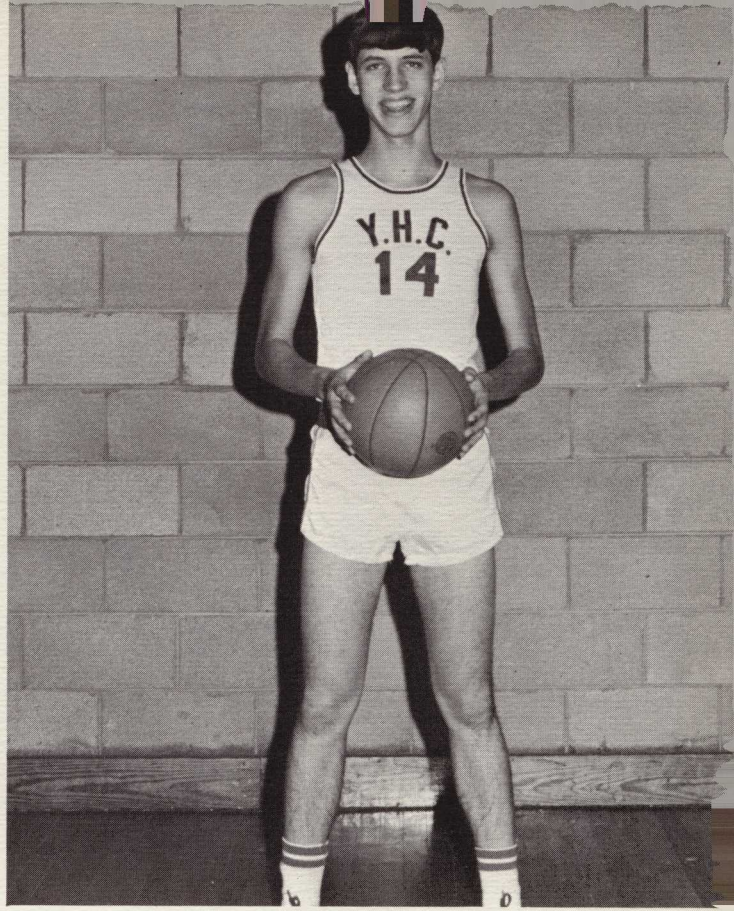

Mike Ray—Guard

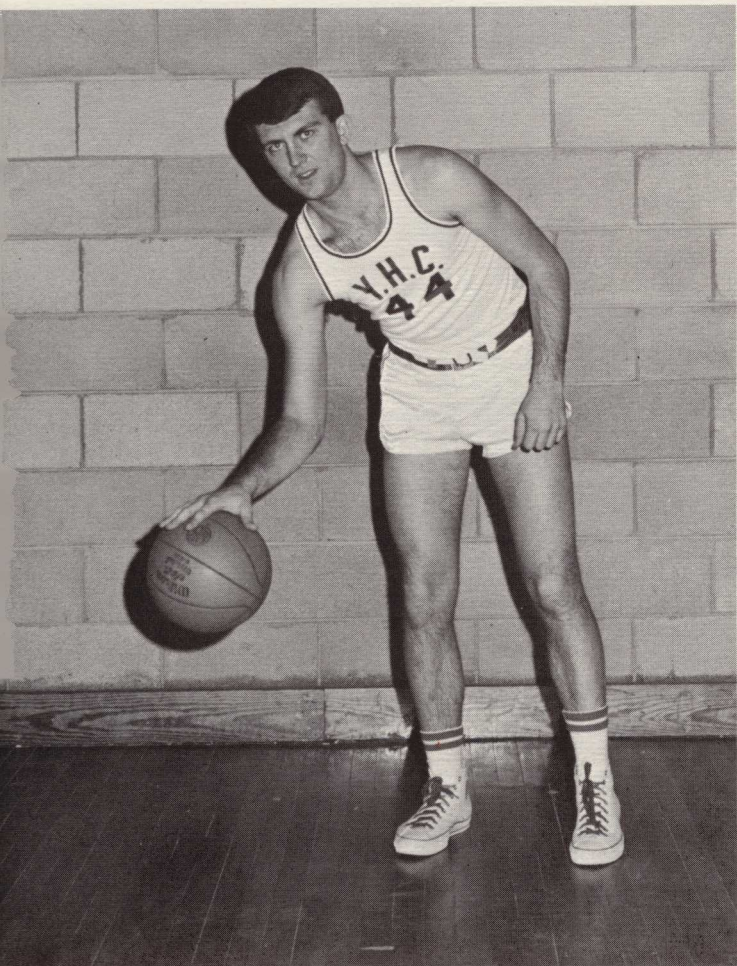

John Lusk—Guard



Forward Jimmy McLendon gets double treat on his birthday—cake from cheerleaders and victory for Y.H.

*EXCITEMENT MARKS EACH
GAME*

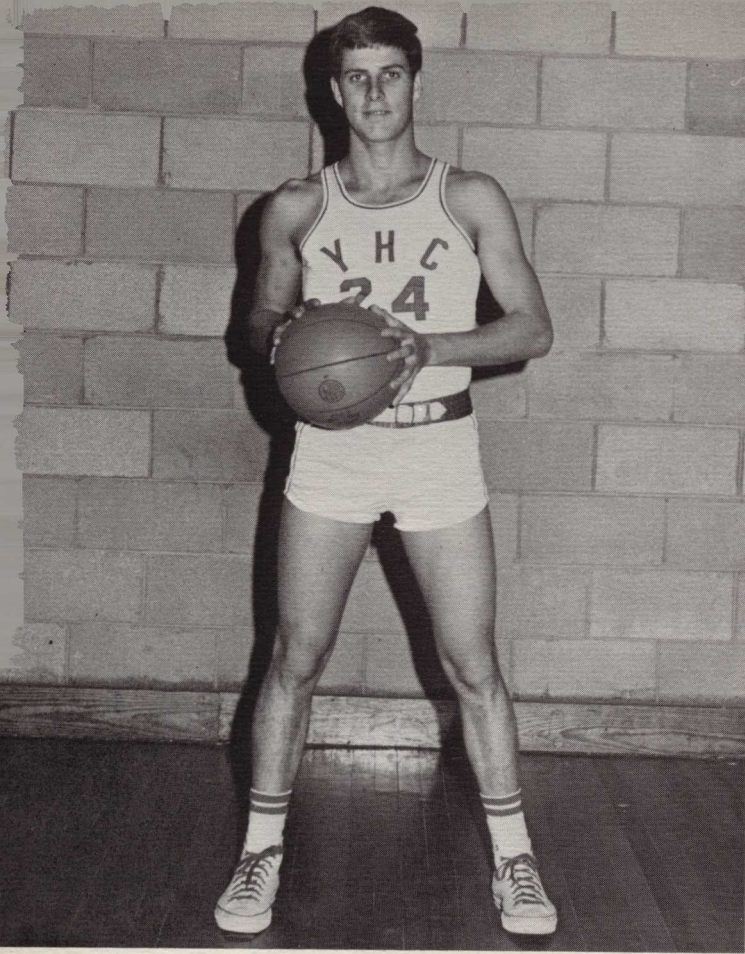

George Elrod—Guard



Bursting through, the Lions "come on strong" at every game.

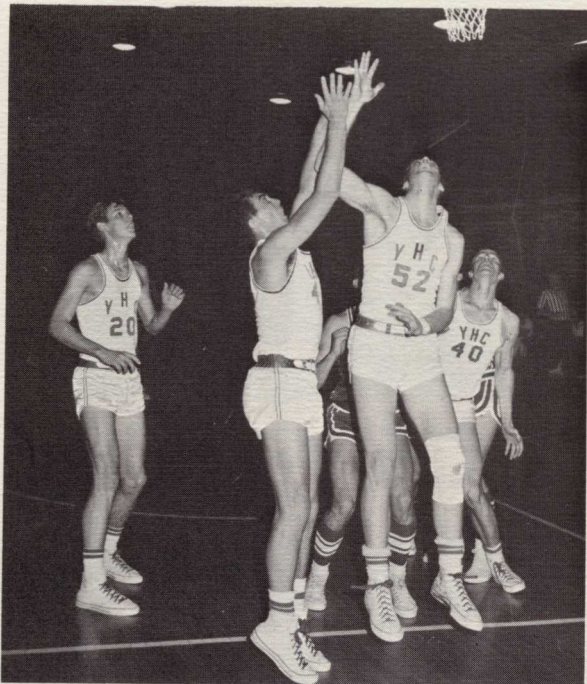

Looks like it's a Lions Game.

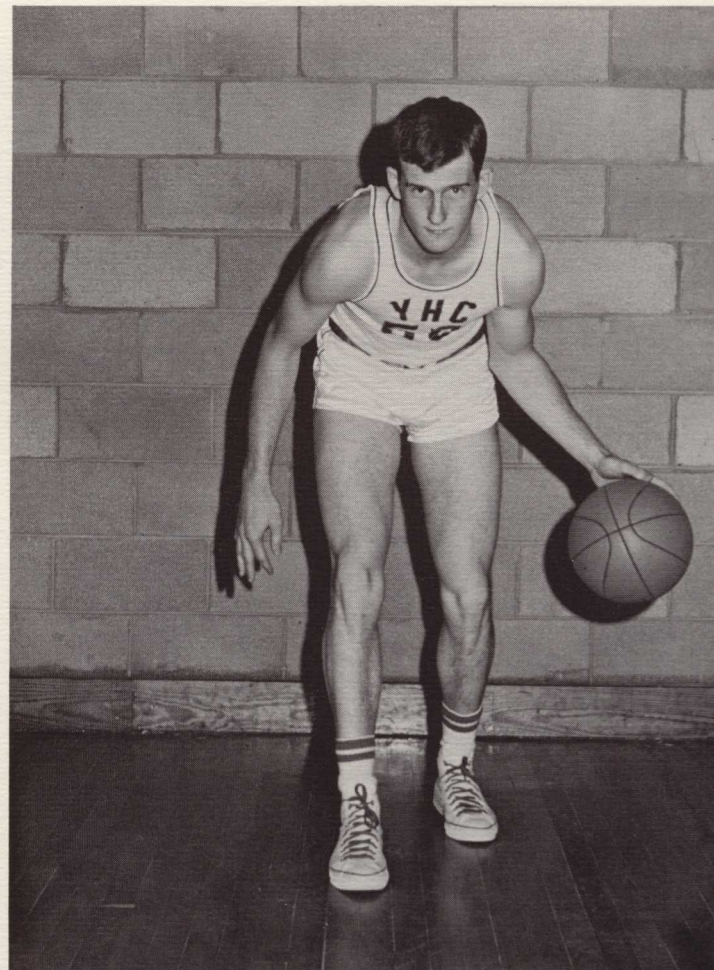

Lamar Adams—Forward



Cheerleaders take well-deserved break after long hours of practice and game cheering.

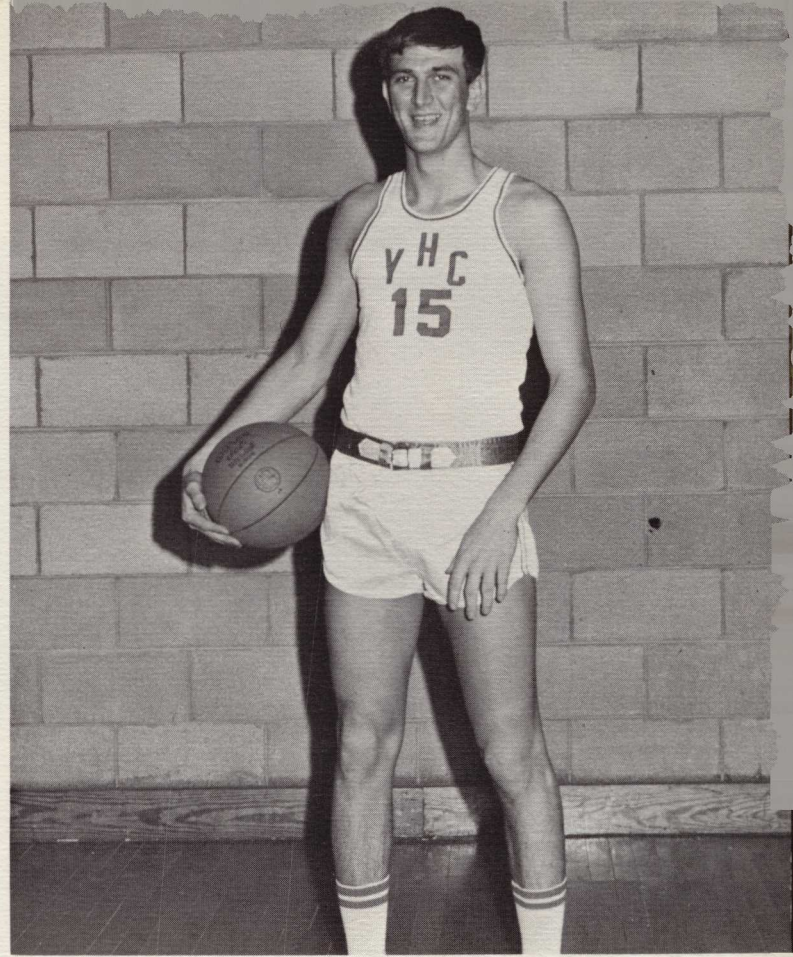

Stan Waits—Forward

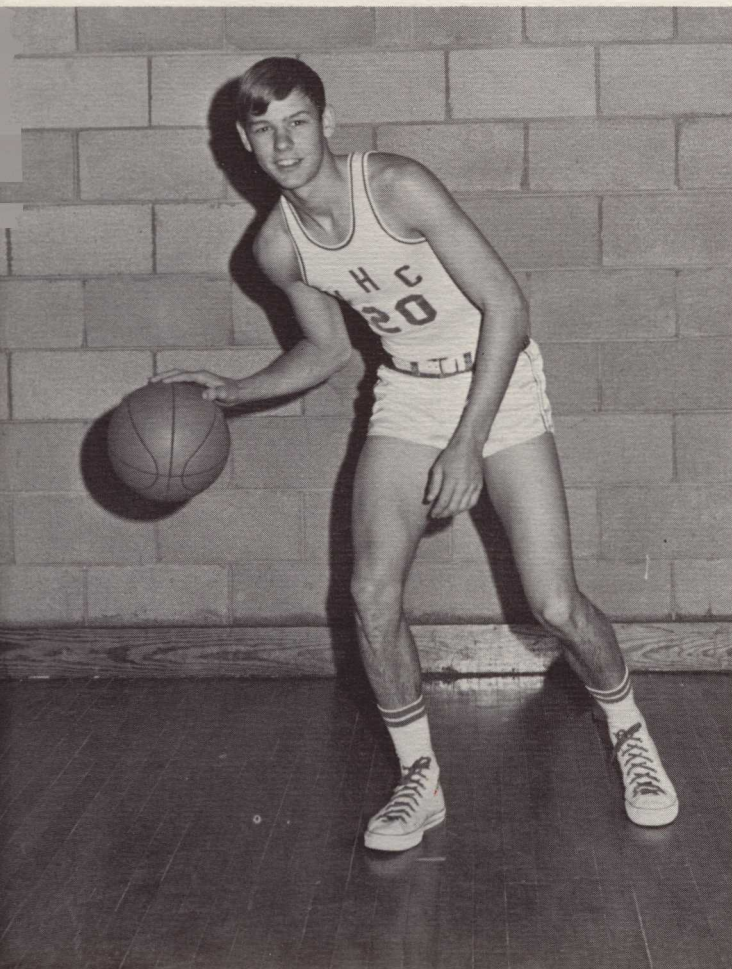

Bob Richardson—Guard

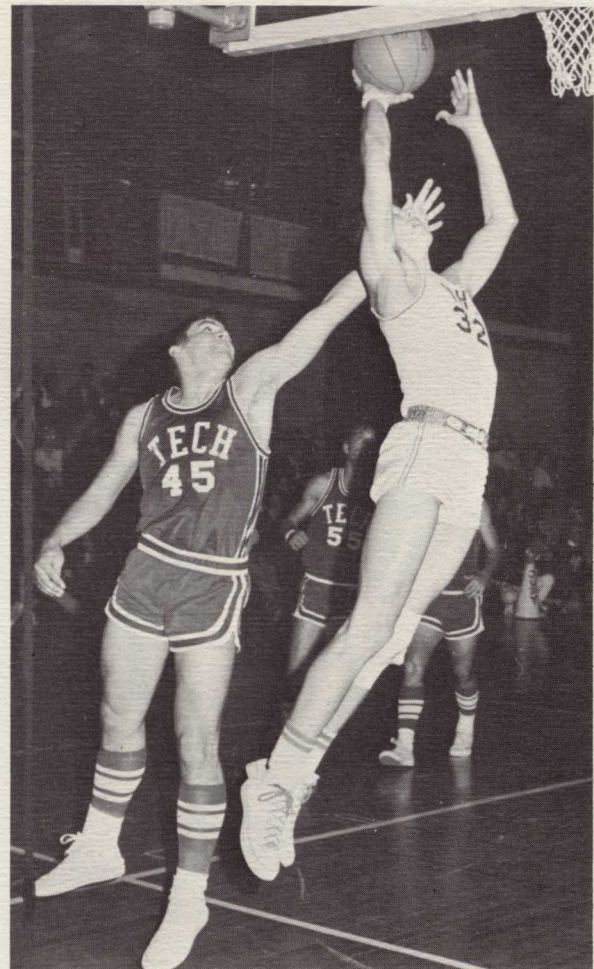

An attempted block is turned into a three-point play as Farmer is fouled while shooting.

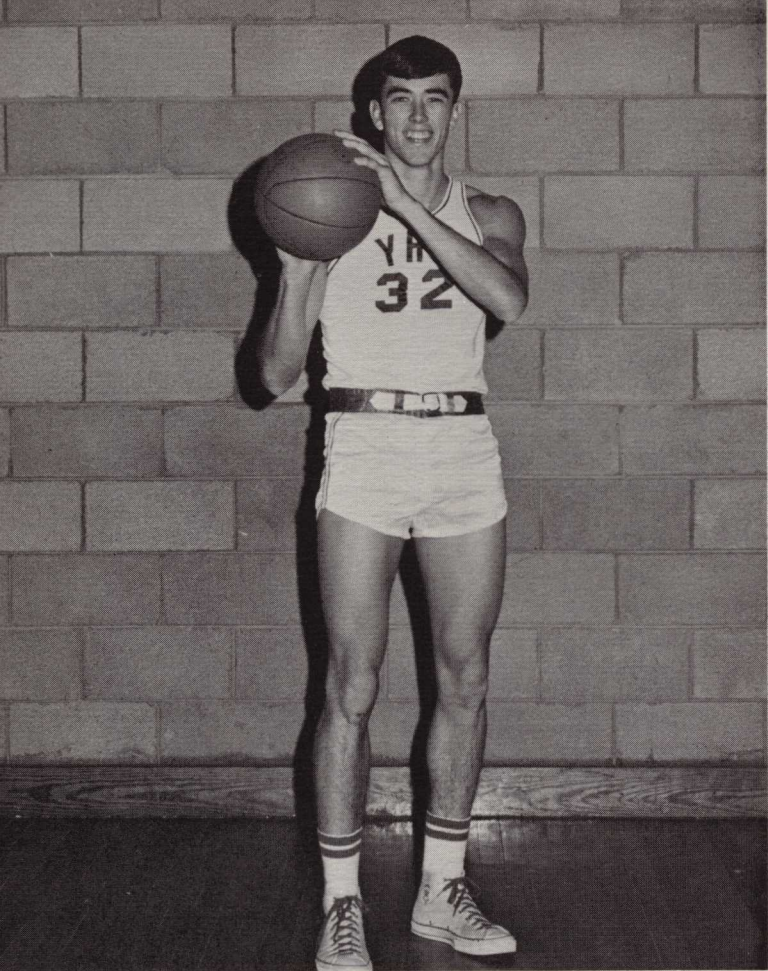

Charlie Farmer—Guard



Captain Toni Todd leads students in Lion "roars."

A SUCCESSFUL SEASON

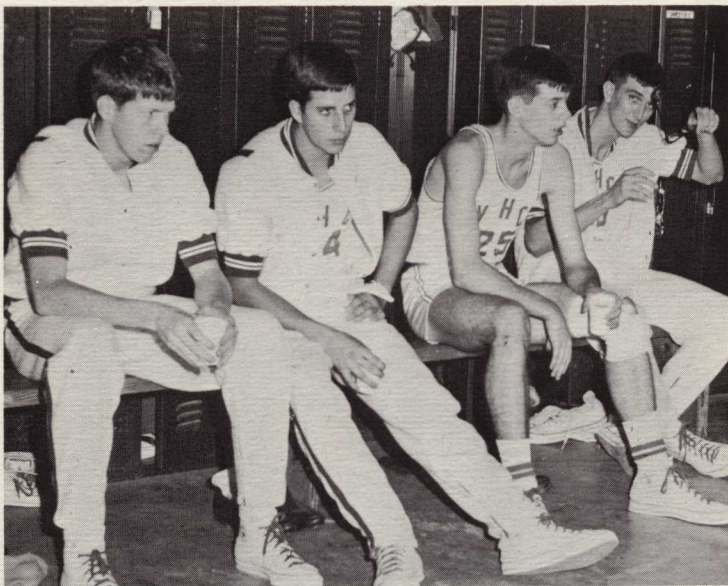

Tired Lions take break during the half.

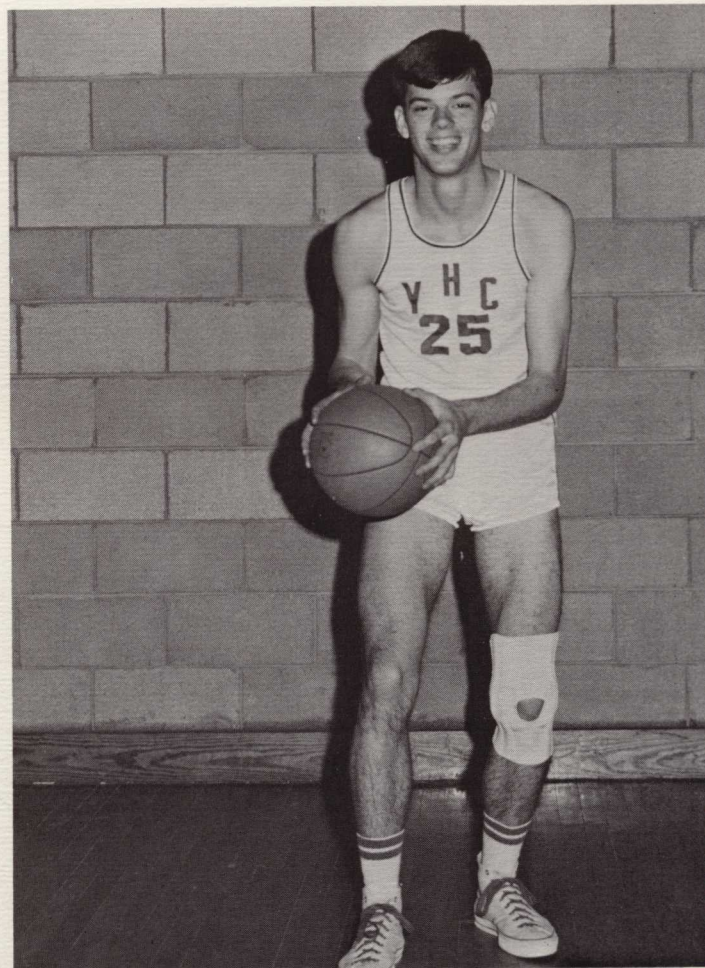

Jack Syphen—Forward

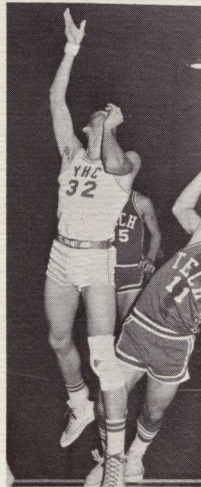
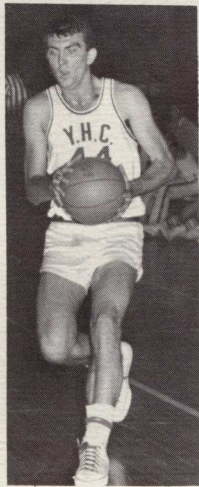
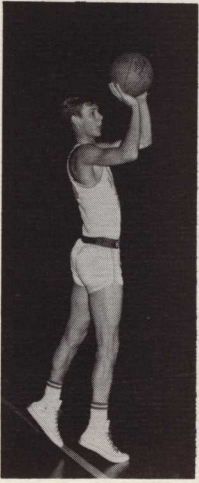

Team balance, double-figure scorers, height, and teamwork characterized the Young Harris Basketball Team this year. Long will the 1966-67 Mountain Lions be remembered at Young Harris College.

YOUNG HARRIS CHEERLEADERS

Young Harris Cheerleaders (FRONT ROW): Judy Eberhardt, Margie Neal, Captain Toni Todd, Theresa Bowers, and Cissy Conley. (SECOND ROW): Bob Greene, Ronnie Stack, Charlie Clegg, Tommy Kennon and Bruce Hughes.





Cheerleaders are elected by the student body at the beginning of the fall quarter. Their performances do much to arouse real school spirit, on and off campus, as they lead the students in the traditional yells.

Toni Todd has served as captain of the cheerleaders for two consecutive years. The other girl cheerleaders

are Theresa Bowers, Judy Eberhardt, Margie Neal, and Sissy Conley. The male cheerleaders include Charlie Clegg, Bruce Hughes, Tommy Kennon, Virgil Hemphill, and Ronnie Stack. Bob Green serves as alternate and official tumbler for the team.



HAPPY BIRTHDAY, JIMMY McLENDON!

Jimmy McLendon's birthday anniversary did not go unnoticed by the cheerleaders. A cake with all the trimmings was presented to him at halftime. Needless to say, Jimmy, named All-Tournament player later, had company to help him finish the dessert.



Theresa and Tommy



Toni and Charlie

VIVACIOUS CHEERERS

Sissy and Bruce



Judy and Bob

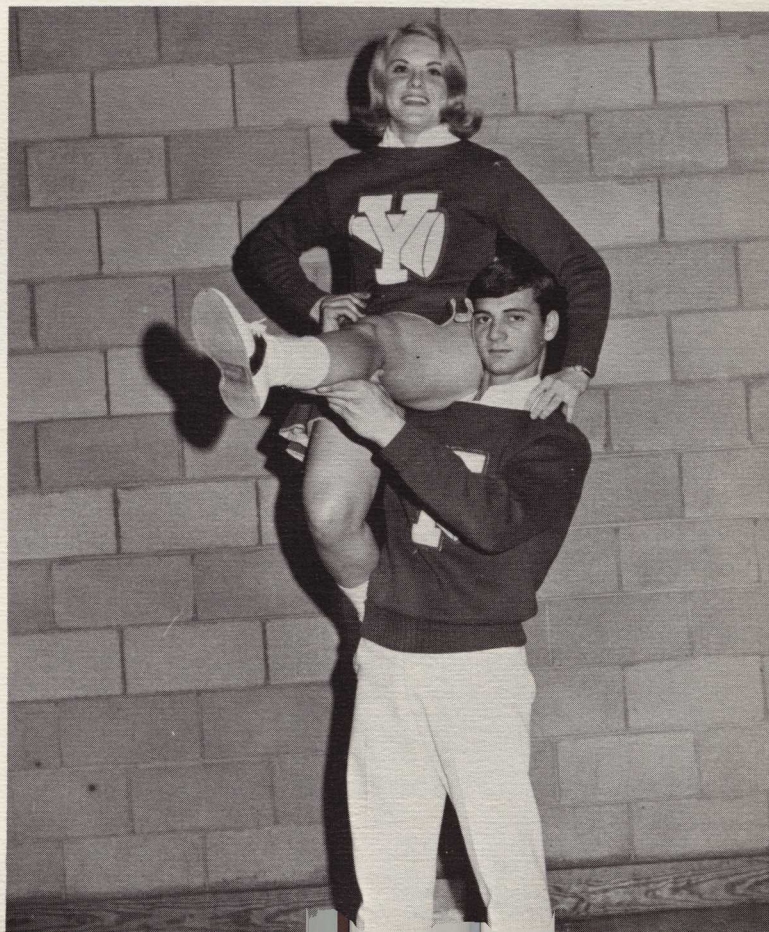

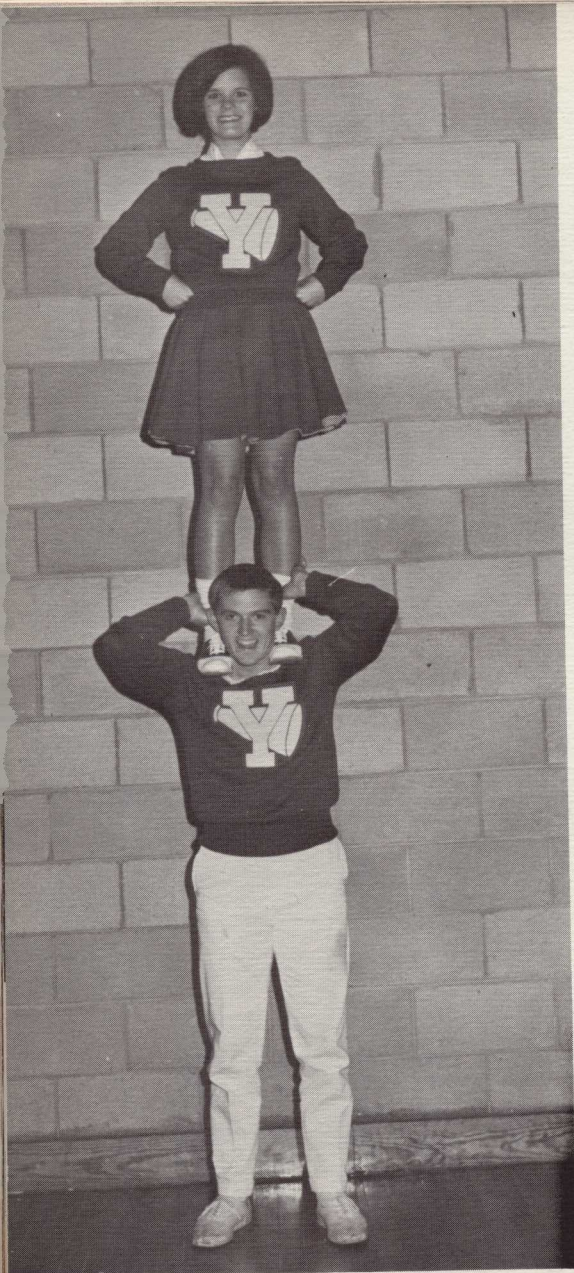

Margie and Ronnie

Worm's eye-view of a cheerleader.



Pep talk boosts players' spirits at half-time.



The Alumni Game marked the beginning of the basketball season.

SISSY CONLEY GETS WITH THE TEAM!

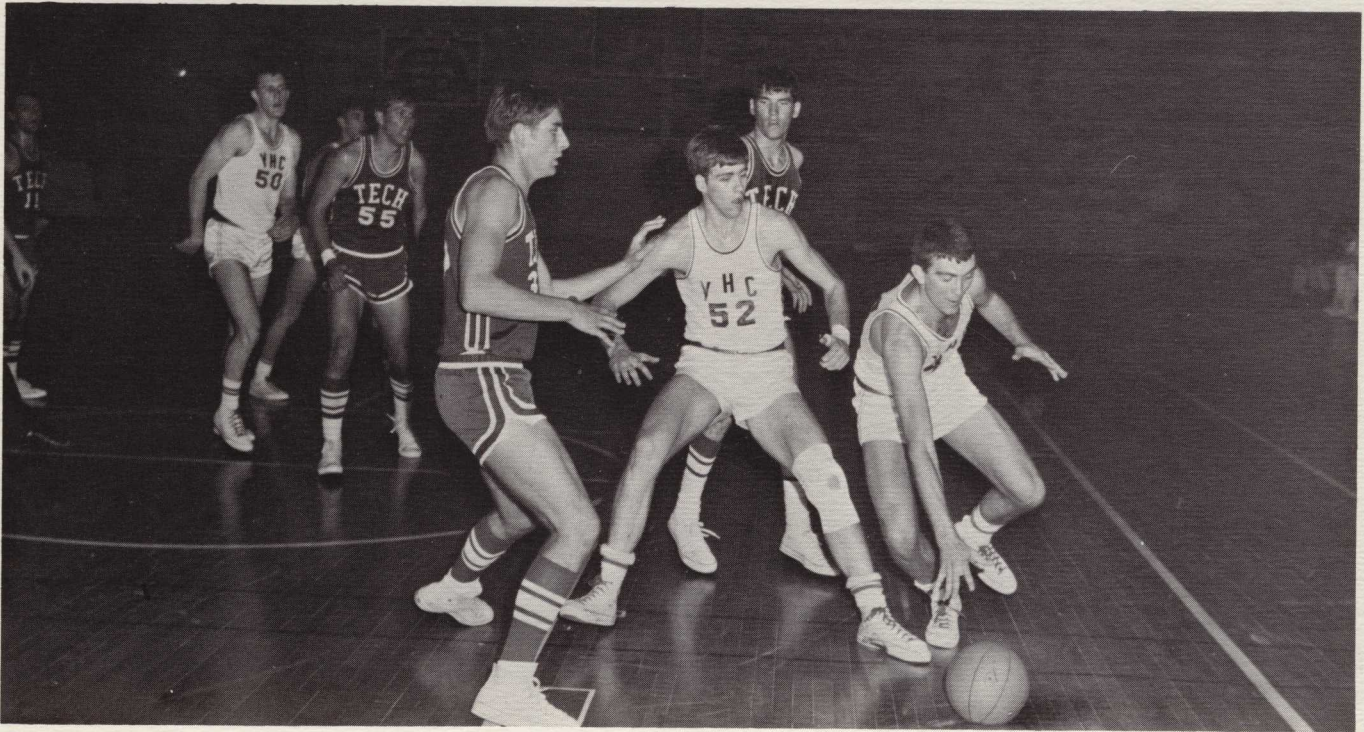

Big Greg Robison wards off two Tech opponents while John Lusk goes for the ball.



BEFORE . . . *AND AFTER . . .*
A GOAL.

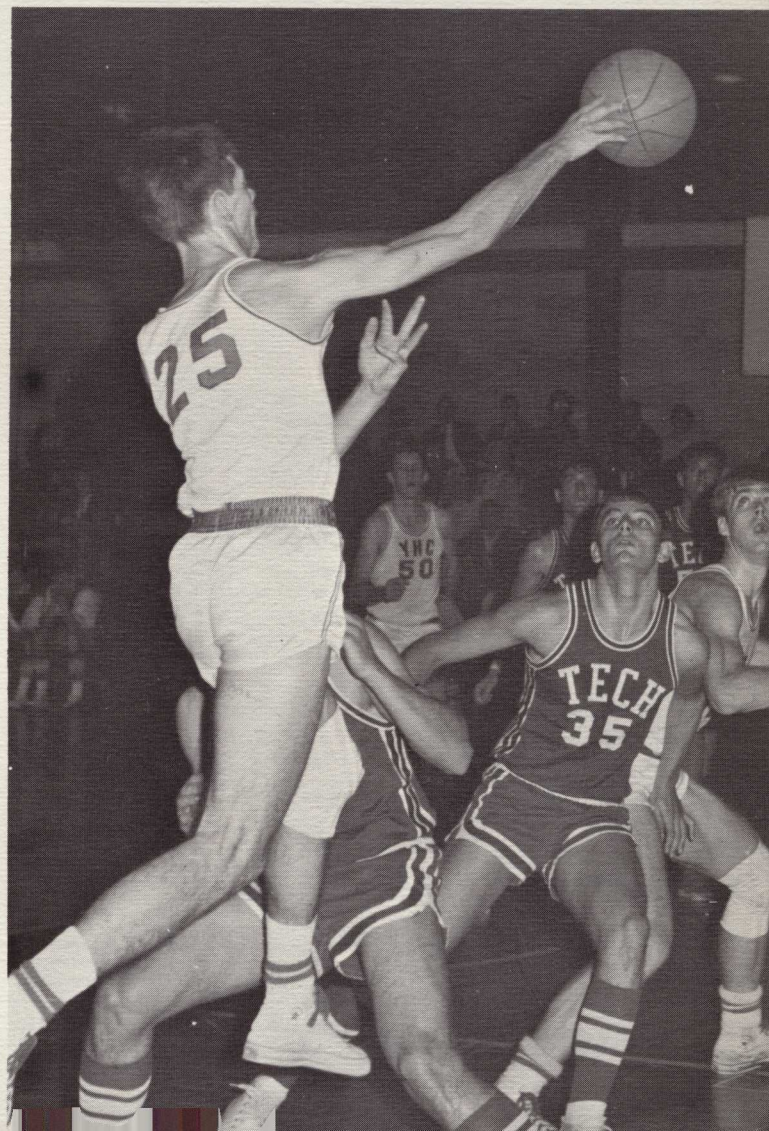
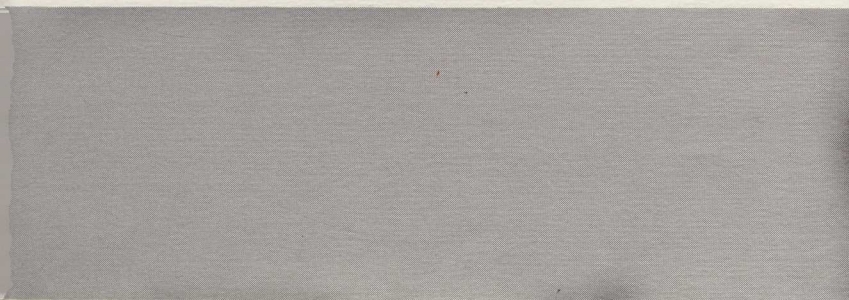

Jack Syfan nets a score.

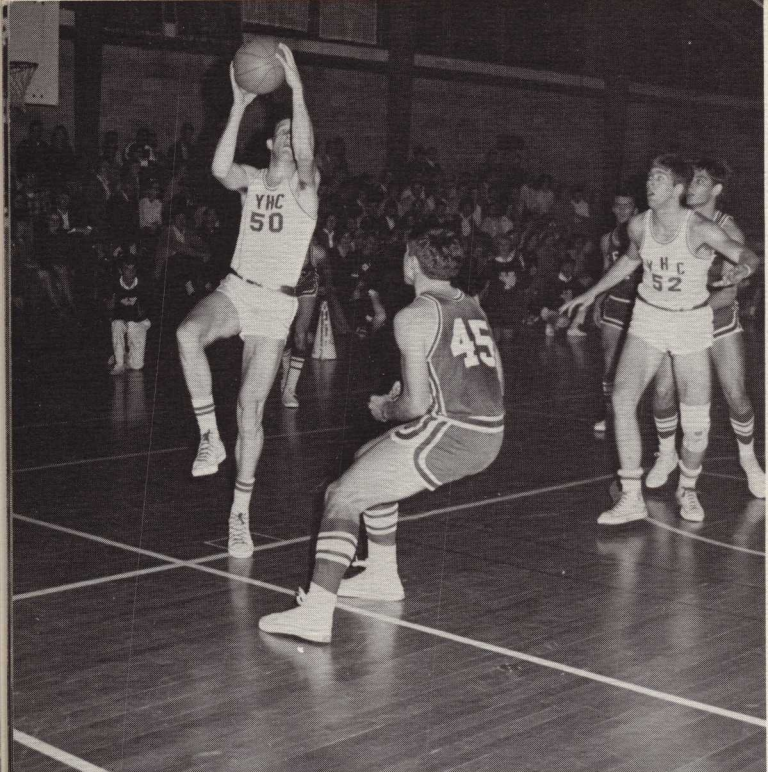

Towering over his opponent, Lamar Adams goes for two.

A little ballet dancing on the side.

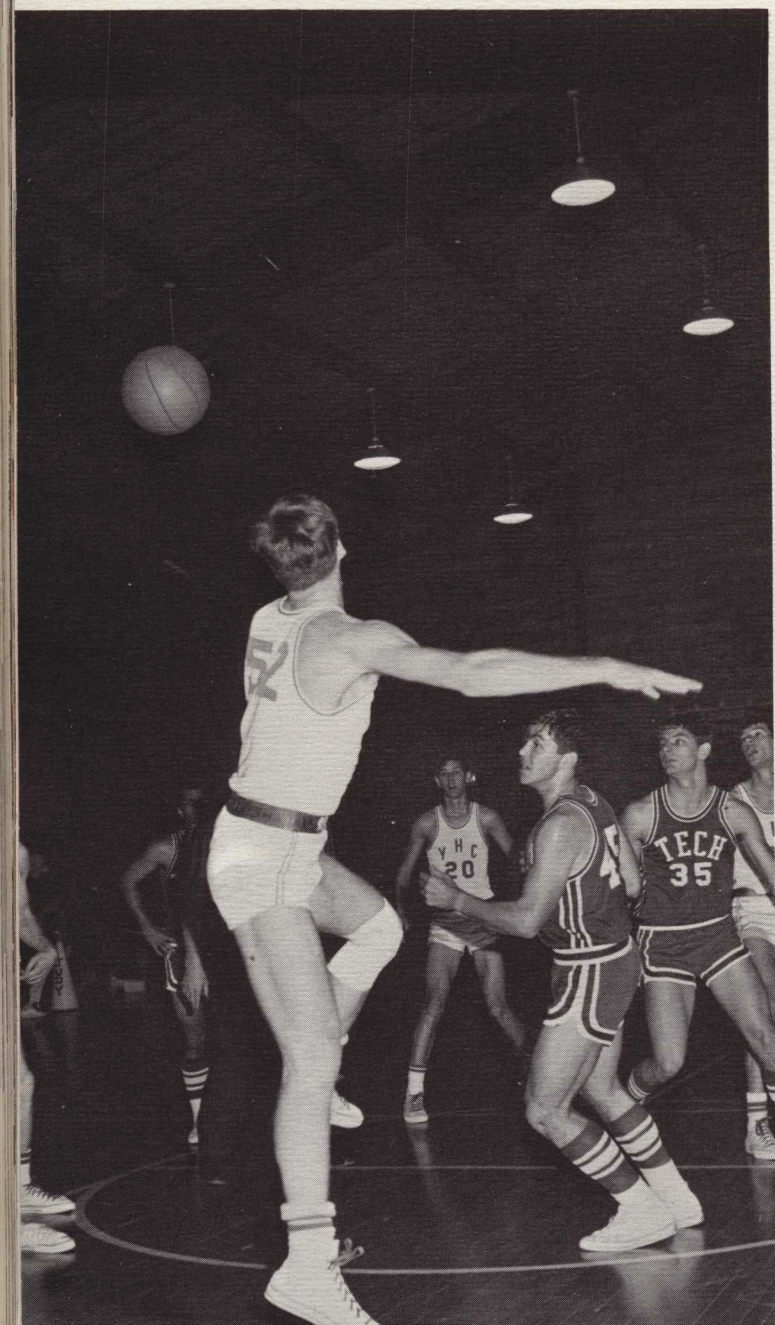

Hey, isn't it against the rules to tickle an opponent?

A high jump to get the ball across.

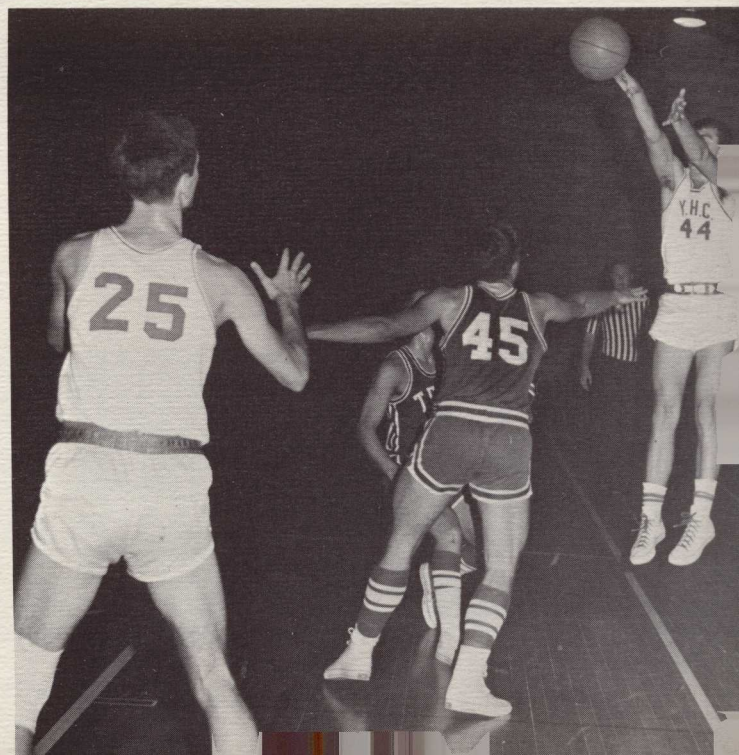



STATE CHAMPIONS

IN 1967 WE'RE NUMBER ONE AGAIN!



Young Harris shaded Middle Georgia in overtime, 83-77, in the first round of the State Junior College Basketball Tournament at Statesboro. From this beginning, the Lions went on to win the coveted title of State Junior College Basketball champions by defeating Columbus, 84-60, and South Georgia, 70-66, in the final rounds of the state tournament. Once again Luke Rushton has produced a winning team, and once again we can say, "We're number one!"

Two members of Coach Rushton's team, Jimmy McLendon and Greg Robinson, were named All-Tournament players.



The annual football game between the Phi Chis and the YHD's gets off with a smash.



YHC member makes the winning score!



Phi Chi rooters boost their team's morale.



Hold that tiger — er — lion!

ALUMNI WEEKEND

The lure of a world where life is young provides the impetus for an annual homecoming. Alumni return "home," recalling the brightness of a world they once possessed. Tradition, that mixture of memory and habit, has its day and its presence as each activity seeks to convince the returning alumni that they are completely welcome in a place to which they, by their leaving, are foreign.



Part of the crowd at the Alumni Weekend game.



A tense moment for YHC, but the victory was theirs.



The game got rough out there.



Students wait for the kick-off.



Phi Chi's coach looks over the opposition in the Delta Sig team.



FEATURES



*PRESIDENT SASSER
CROWNS WINNER*





*MISS ENOTAH
HOLLY CONOVER*

MISS ENOTAH'S

SALLY O'LEARY TALENT WINNER

Representing Appleby Center, Sally placed second in the beauty pageant. Singing a medley of songs from "Sound of Music," she won the top award for talent.

Sally, a blue-eyed blonde, is a native of Atlanta. She has plans for a career in music.



LADSON HARVIN

Talent competition found Ladson doing a pantomime and modern dance version which delighted the audience and gave her the place of first runner-up in the pageant. Ladson, who is from Seneca, South Carolina, was sponsored by Chez Nous.



COURT

MARSHA RICE

Marsha Rice, president of Dorcas and representative for Phi Theta Kappa, won third place in the pageant. A piano solo, "Theme From the Apartment," was the pretty brunette's contribution to the talent contest. Marsha's home is in Hartwell.



ELLEN SAMS

Sponsored by the Fay Clegg Circle, Ellen Sams placed fourth in the **Enotah's** event of the year. For her talent number, Ellen did a quick change of costumes with a running commentary and made the fashions which she modeled.



Outstanding performances by the contestants and the beauty of the setting undoubtedly kept all eyes directed toward the stage during the entire Miss Enotah program. The show, designed and co-ordinated by Mr. and Mrs. Robert Pevitts, had a record-breaking attendance.

Entrants and their sponsors are: (LEFT TO RIGHT)

Jan Woodward
 Caroline Gillespie
 Gretchen Vodrey
 Sarah Wilson
 Patsy Hester
 Barbara Brisendine
 Sally Jenkins
 Ellen Sams
 Sally O'Leary
 Holly Conover
 Ladson Harvin
 Marsha Rice
 Susie Wierengo
 Sam Meade
 Susan Oliver
 Connie Chandler
 Charlotte Parkerson
 Anne Mitchell
 Anne Cavin

Enotah Echoes
 Dorcas Club
 Appleby West
 Phi Chi Society
 Spat Club
 Sigma Beta Sigma Society
 Epsilon Delta Sigma Society
 Fay Clegg Circle
 Appleby Center
 Delta Gamma
 Chez Nous
 Phi Theta Kappa
 Student Senate
 Enotah
 Ministerial Conference
 Baptist Student Union
 Appleby East
 Wesley Fellowship
 Phi Delta Society

VICTORY SMILES ARE RADIATED BY WINNERS

Competition was friendly but keen as nineteen well-endowed coeds vied to place in the Miss Enotah Beauty Pageant. For the first time in the history of this annual event, entrants were judged on talent as well as on beauty, poise, and personality. Music, dramatic and humorous readings, modern dance versions, and pantomimes were among the talent entries offered for the judges' evaluation.

Holly Conover, red-haired beauty sponsored by Delta Gamma Drama Society, received first place. Chez Nous sponsored the first runner-up, Ladson Harvin, who won her position with a modern dance and pantomime routine. Singing a medley of numbers from "The Sound of Music," Sally O'Leary won in two sections.

She received the talent award and a high score in the beauty section. Sally was sponsored by Appleby Center. Marsha Rice, representing Phi Theta Kappa, was third runner-up. Marsha's talent selection was a piano solo, "Theme From The Apartment." Fourth place was awarded to Ellen Sams, sponsored by Fay Clegg Circle. Ellen did a series of costume changes with a running commentary on the fashions which she had designed and made.

In the center and holding her bouquet of red roses is Holly Conover, Miss Enotah of 1967. Her attendants are left to right: Ellen Sams, Sally O'Leary, Ladson Harvin, Marsha Rice.



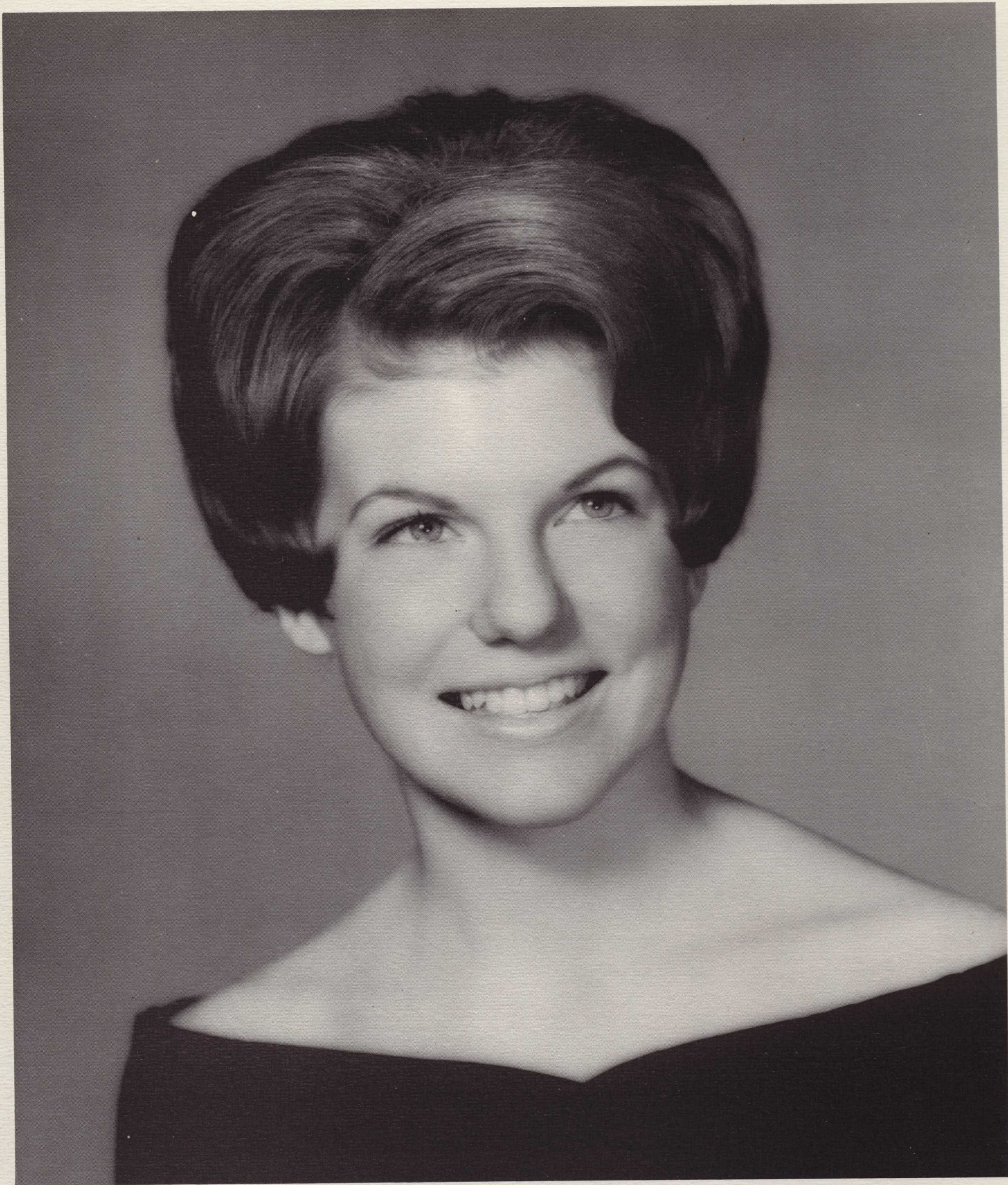

PATSY HESTER -- MISS YHC

Patsy Hester is the red-haired coed upon whom the YHC sophomores chose to bestow the title of Miss Young Harris College. It has become a tradition at YHC for an outstanding girl whom the students feel best exemplifies those qualities they deem necessary in the ideal YHC coed to be honored.

Patsy is a member of the Student Senate, Dorcas Club, and Vice-president of Sigma Beta Sigma. She won the Miss Congeniality award in the Miss Enotah beauty pageant and is Spat Club Sweetheart.

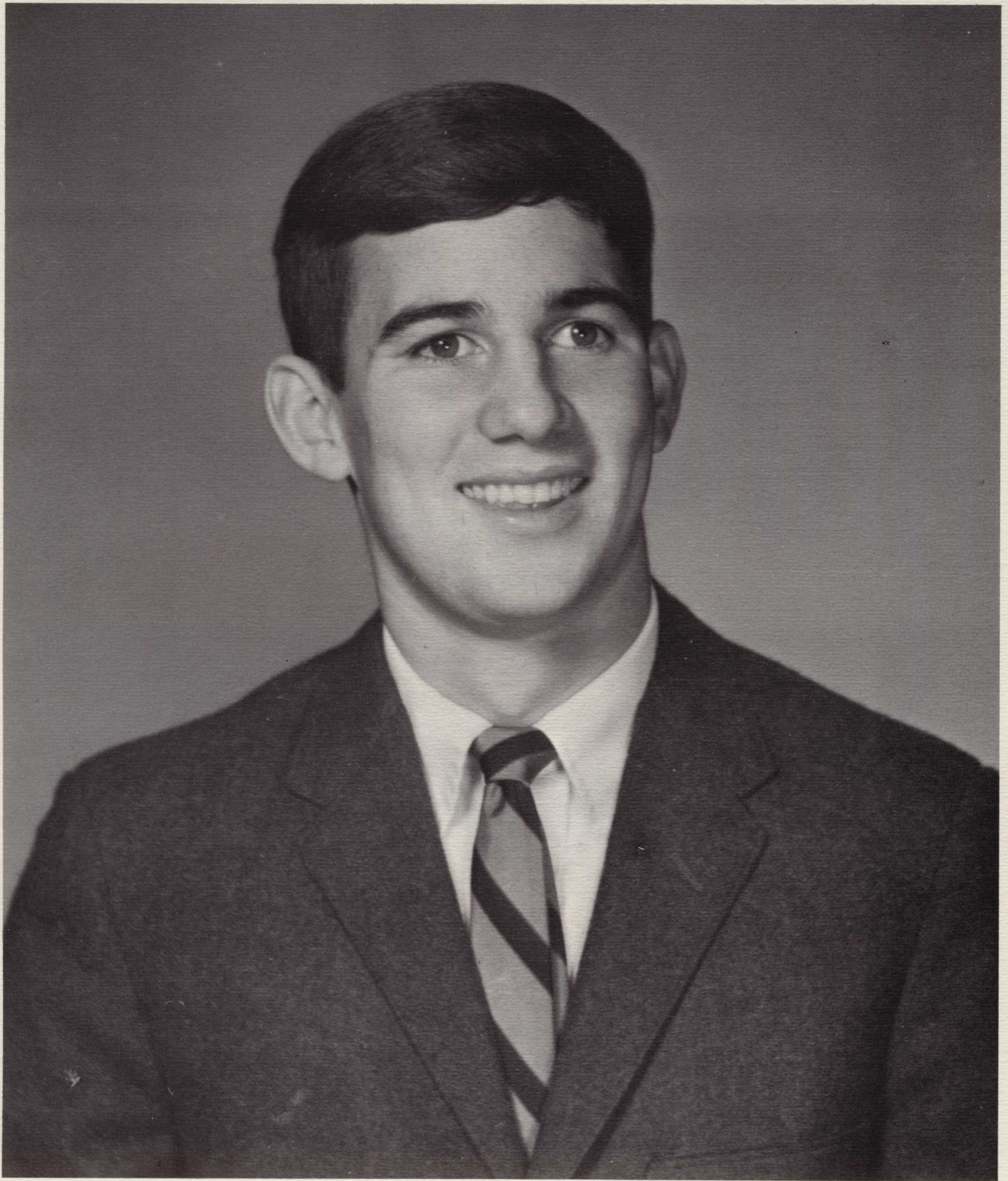

JERRY BENSON -- MR. YHC

President of the Student Senate, a member of Sigma Beta (Spat Club), and a Phi Chi, Jerry Benson has received the highest honor that YHC students can award a fellow student. Sophomores elected him a Superlative by an overwhelming majority. Jerry is also a member of the Council of Presidents.

On the following pages will be found sixteen other YHC students, eight men and eight women, who have been similarly honored by the student body. These have been named Superlatives in recognition of their scholarship, leadership, citizenship and character.

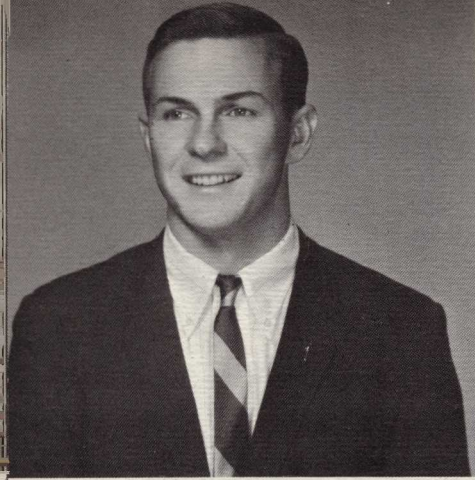

Glenn Brewer

Glenn holds the office of Solicitor-General in the Student Senate. He is in the Phi Chi Society and serves as an active member of the Spat Club.

Superlatives

"... reached and kept.
Were not attained by sudden flight,
But they, while their companions slept,
Were toiling upward in the night."

Longfellow

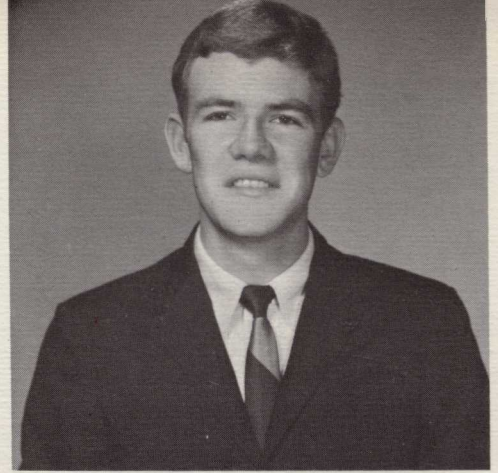

Mike Ginn

Mike is President of Sigma Beta (Spat Club). He is an influential member of the Council of Presidents, Student Senate, and the Young Harris Society.

SOPHOMORES



Lynda Black

Lynda Black is President of Phi Theta Kappa. She is also active in campus affairs as a member of the Student Senate. She belongs to Sigma Beta Sigma and to the Dorcas Club as well.



Judy Meade

Judy (Sam) has demonstrated leadership in the Student Senate and on the Supreme Court. She is President of Chez Nous, a member of Sigma Beta Sigma, and sports editor of the **Enotah** staff. She represented the staff in the Miss Enotah contest.



Marjorie Neal

Margie has served as Treasurer of Sigma Beta Sigma this year. She has been on the Young Harris College cheerleading team for two years.



Marsha Rice

Marsha is a member of Phi Theta Kappa, President of the Dorcas Club, and one of the four finalists in the Miss Enotah Court. She is also a member of the Council of Presidents and the Student Senate.

SELECT SUPERLATIVES

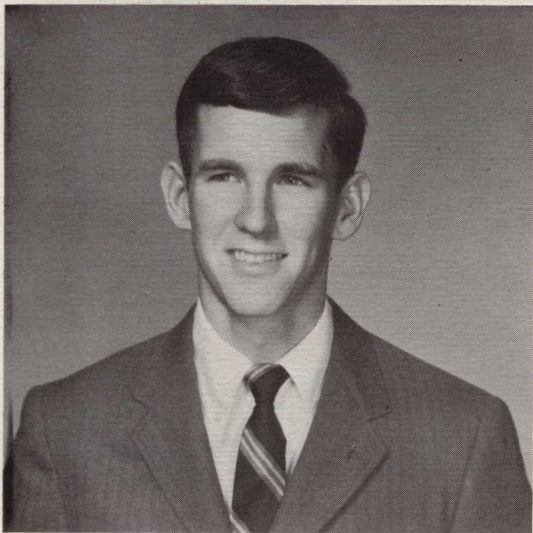

Ron Harden

Ron is a member of the Spat Club and the Phi Chi Society. As a member of the Junior Varsity basketball team he spurs his team to victory.

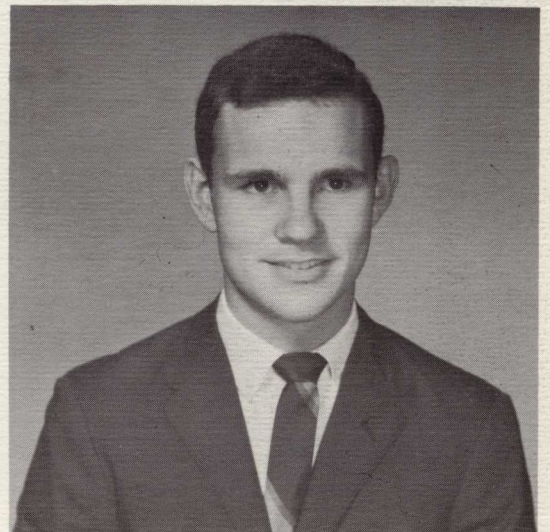

Rex Kaney

Rex is a member of the Spat Club, Young Harris Society, Student Senate, and Ministerial Conference. He served as bishop of the Ministerial Conference for Fall quarter, 1966.



Toni Todd

Toni has served for two years as Captain of the Young Harris College Cheerleaders. She is a member and officer of Phi Delta, serving as Sergeant-at-Arms. Toni is planning to major in pharmacy and will enter the Southern School of Pharmacy after her graduation from Young Harris College.



Betty Wagnon

Betty is President of Phi Delta Society. She was appointed to the Supreme Court and is a member of the Council of Presidents. Phi Chi Society recently elected her Miss Phi Delta of 1967.

SUPERLATIVES

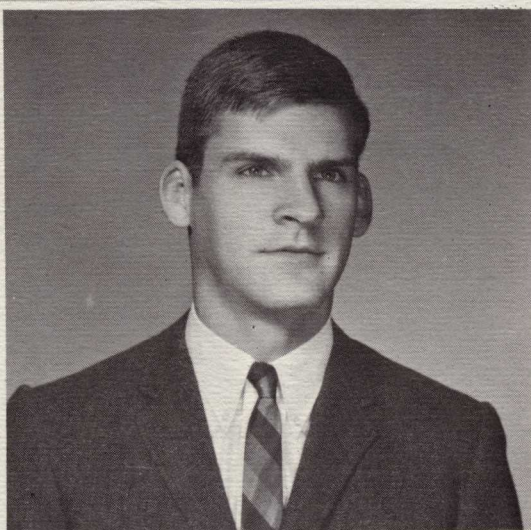

Jack Maguire

Jack is a member of the Spat Club, Young Harris Society, and Student Senate. He also holds the office of President in the Baptist Student Union.

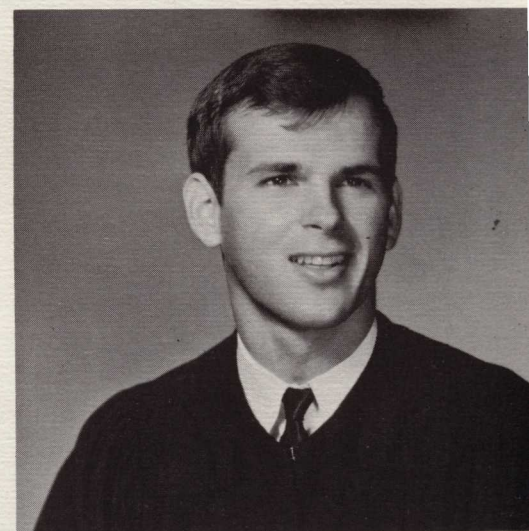

Mike Strickland

Mike is a member of the Student Senate and President of the Sophomore class. He played an excellent part in the production of "Teahouse of the August Moon" presented by the Delta Gamma in 1966.

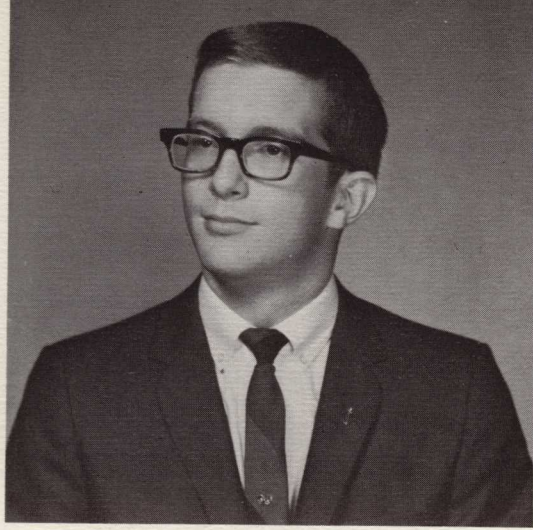

Phil Thomas

Many students know Phil Thomas by his folk singing and guitar playing. Phil is an active member of the Young Harris Society of which he is Vice-President; Spat Club, Wesley Fellowship, and Ministerial Conference.

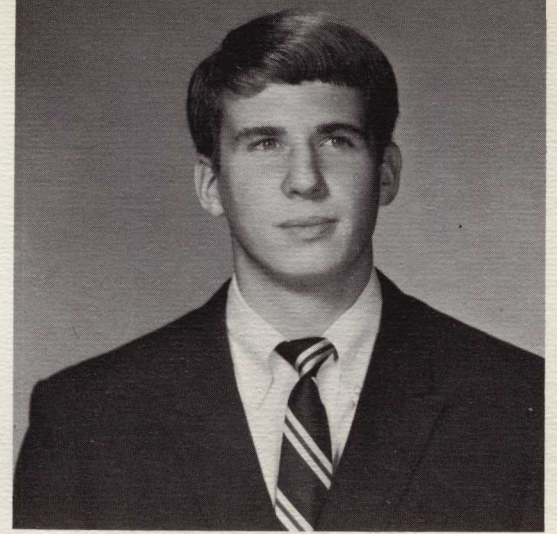

Wayne Williams

Wayne is President of the Methodist student organization, Wesley Fellowship. His leadership of this group has led to increased attendance and activities. Wayne is also a member of the Student Senate, Council of Presidents, Ministerial Conference, Epsilon Delta Sigma Society, and the Spat Club.

SELECTED BY SOPHOMORES



Joan Warnes

Joan Warnes, Student Senate member serving as Secretary-Treasurer this year, is also a member of Dorcas Club and Phi Delta Society. During her freshman year she was a member of the college choir.



Susie Wierengo

Susie is an officer in the Student Senate, serving as Vice-President this year. She is a member of the Dorcas Club and Sigma Beta Sigma.



ANOTHER QUEEN IS CROWNED

For any big campus event, beauty is an absolute necessity, and Young Harris College Lions chose one of their most beautiful girls as Homecoming Queen. Theresa Bowers was the final selection from among four other top-ranking candidates. Theresa will be graduated in June. Her home is in Toccoa, Georgia.

HOMECOMING QUEEN AND HER COURT

Each year the entire Young Harris College student body selects by popular vote five girls to run as candidates for the Homecoming Court. From these nominees, the basketball team has the final say and chooses the queen by secret ballot. This year's beautiful Homecoming Queen is Miss Theresa Bowers. Miss Bowers is an active member in Student Senate, secretary of Phi Delta Society, a cheerleader, member of the newly-formed Chez Nous, and Phi Chi Sweetheart.



MISS THERESA BOWERS QUEEN'S COURT

The Homecoming Queen's court is made up of four of the five finalists for the title of queen. Shown are the five beauties. LEFT TO RIGHT: Barbara Brisendine, Atlanta; Patsy Hester, Canton; Queen Theresa Bowers, Toccoa; Shelia Holtzclaw, Cummings; and Marjorie Neal, Saint Simons Island.



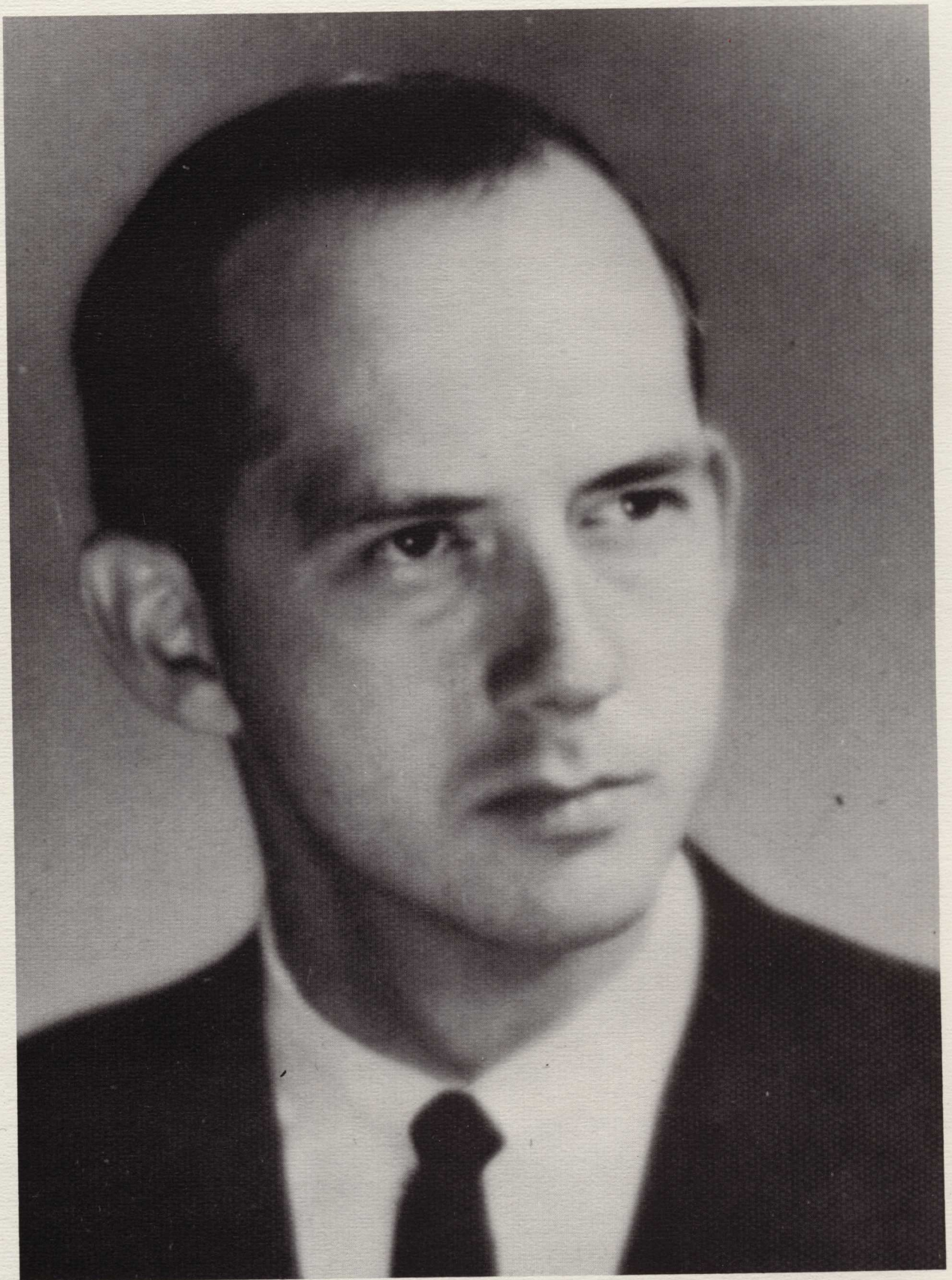

MR. WILLIAM O. BRAZIL

DEDICATION

You have the indomitable courage and the zealous energy of an ardent and conscientious leader who launches himself into the task of leadership and guidance above and beyond any ordinary sense of duty.

You give us strength.

You have the personal warmth and patient understanding that transmit by your warm smile and pleasant voice words of cheer and encouragement. Your infectious charm and wit never cease to delight us.

You give us friendship.

You have the personal dignity and the polished manners of a true gentleman.

You give us pride.

*Because you give us all these things,
Because you give us yourself,
Because you are what you are to us,
we dedicate this, our 1967 Enotah, to you,
Dean William O. Brazil*

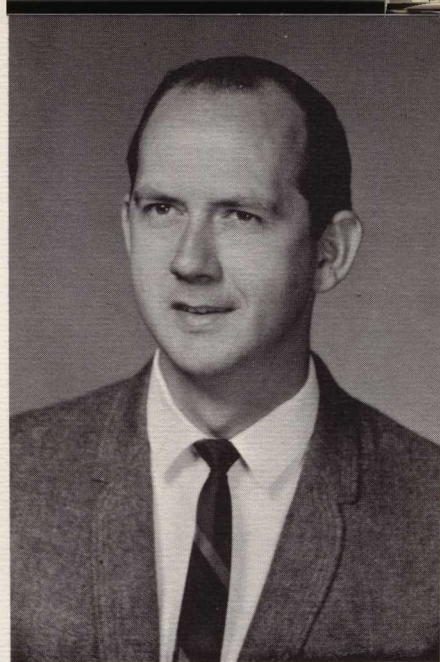

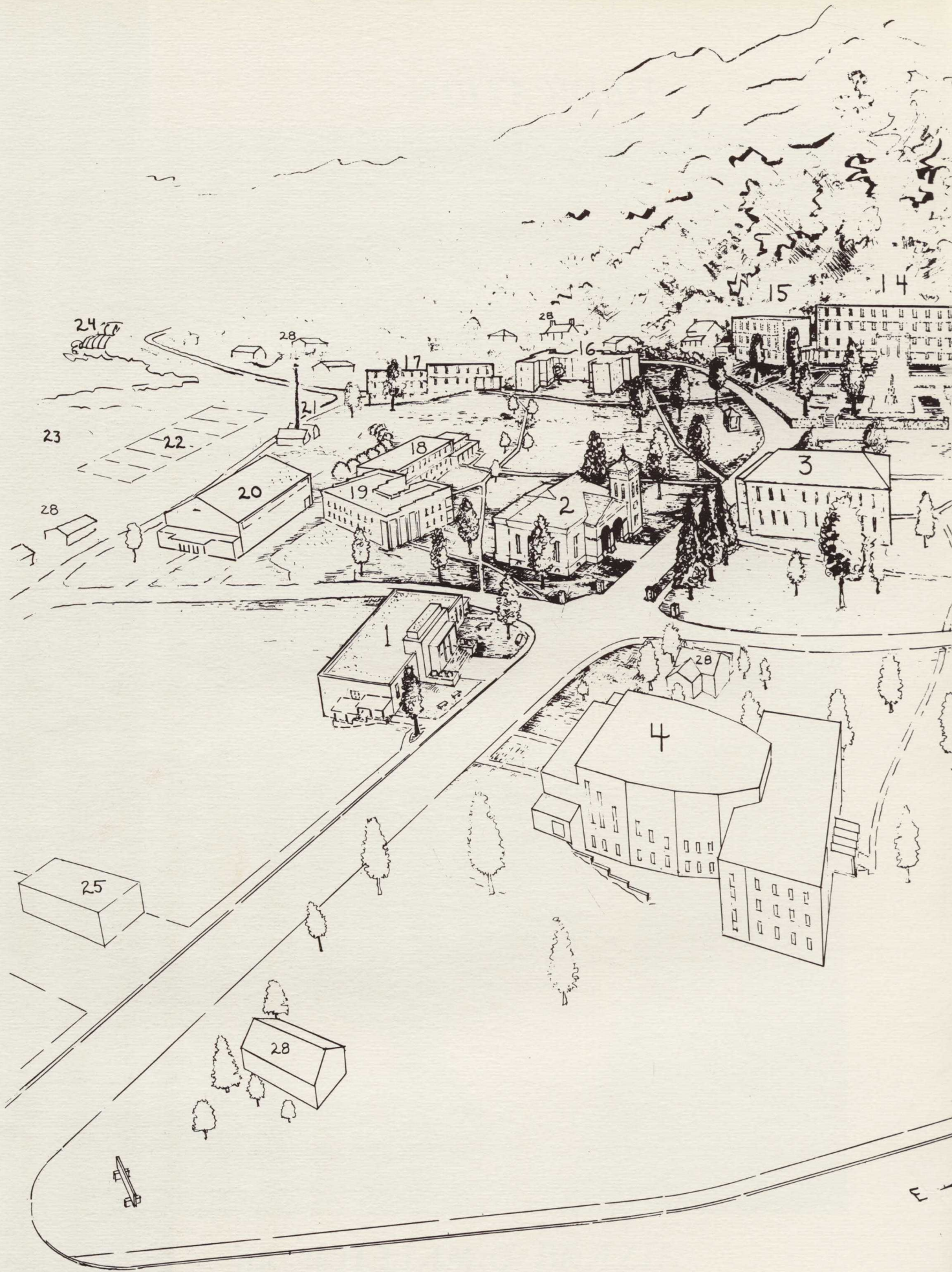



LEGEND

- 1 FRUIT-DENNETT MEMORIAL ADMINISTRATION BUILDING
- 2 SUSAN B HARRIS CHAPEL
- 3 SHARP HALL
- 4 CHARLES R. CLEGG FINE ARTS BUILDING
- 5 RICH BUILDING, ENGLISH DEPARTMENT
- 6 SHARP MEMORIAL METHODIST CHURCH
- 7 PRESIDENT'S HOME
- 8 CLINIC
- 9 REID BUILDING, SCIENCE
- 10 J. LON DUCKWORTH LIBRARY ADDITION
- 11 HENRY DUCKWORTH LIBRARY
- 12 WILLIS DOBBS DINING HALL
- 13 APPLEBY WEST, GIRLS DORMITORY
- 14 APPLEBY CENTER, " "
- 15 APPLEBY EAST, " "
- 16 PEEL HALL, BOYS DORMITORY
- 17 MANSET HALL, " "
- 18 WEAVER HALL, " "
- 19 HAMBY HALL FACULTY APTS.
- 20 DAN McDOUGAL GYMNASIUM
- 21 HEATING PLANT
- 22 TENNIS COURTS
- 23 RIVERS FIELD
- 24 CUPID FALLS
- 25 POST OFFICE
- 26 PARSONAGE
- 27 PHYSICIAN'S HOME
- 28 FACULTY RESIDENCE



CURRICULA
PRINTS

ADVERTI



SEMENTS

THE BOOK CORNER

Books and Stationery

Augusta's Leading Book Store

Daniel Village

and

718 Broad Street

Augusta, Georgia

ATHENS JANITOR SUPPLY CO., INC.

756 North Chase Street

Phone 8-1325

Athens, Georgia

4 Years

LAWRENCE AND REBA'S

Welcome To All

Sandwiches Short Orders

Ice Cream Soft Drinks

20 Years

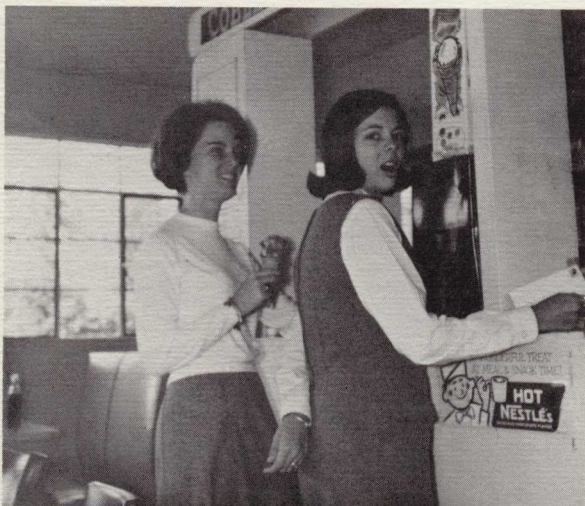

MILTON INN

Blairsville, Georgia

16 Years

HIAWASSEE HARDWARE COMPANY

Building Materials — Electrical Supplies

Seed — Fertilizer

Phone 896-3617

Hiawassee, Georgia

19 Years

HOOPER'S

Rexall Drug Store

Founded 1914

Hiawassee, Georgia

PRESLEY'S FLOWERS

Flowers, Love's Truest Language

PHONE:

896-3611

896-3519

Hiawassee, Georgia

10 years

**ROBERT L.
HEAD, INC.**

Appliances

Furniture - Hardware

Building Material

Phone 745-4241

Blairsville, Georgia

9 Years

**LANCE'S LADIES'
AND MEN'S
SPORTSWEAR**

Blairsville, Georgia

7 years

JESSIE D. SMITH USED CARS

"Used but not abused"

224 Atlanta Highway

Gainesville, Georgia

Wade Reed, Salesman

Phone 534-4694

New Location

Compliments of

the

DAIRY QUEEN

Blairsville, Ga.

CAROL & BILL'S

YOUNG HARRIS'S

MODERN

BEAUTY SALON

and

BARBER SHOP

Young Harris, Georgia

5 Years

**TURPEN DRUG
COMPANY**

Prescription Druggists

Clarkesville, Georgia

**PARDUE
CONSTRUCTION
COMPANY**

Commerce, Georgia

4 Years

YOUNG'S EGG

SERVICE,

INC.

Hiawassee, Georgia

LAKESHORE FAMILY

FUN CENTER

BOWLING

BILLIARDS

RESTAURANTS

Gainesville, Georgia

GEORGIA'S FIRST REAL ESTATE COMPANY

Established 1865

ADAIR REALTY AND LOAN COMPANY

Realtors - 56 Peachtree St., N.E. Atlanta - 521-0100

Commercial - Residential - Property Management

Mortgage Loans - Insurance

Acreage Sales

It's Been Wonderful being your '67 Photographer

Best Wishes

KERR STUDIO, INC.

250 East Ponce de Leon Avenue

Decatur, Georgia

DR 8-9422

9 years

CONGRATULATIONS AND BEST WISHES TO THE 1967 GRADUATES

You are now eligible to join the oldest
and most distinguished club of all—

THE YOUNG HARRIS ALUMNI ASSOCIATION

B. Lance Oliver, President

A. Pope Jarrell, 1st Vice-President

Mrs. Charles R. Clegg, Secretary-Treasurer

DISTRICT VICE-PRESIDENTS

1st	John R. Durham	7th	Roger S. Cobb
2nd	Louie O. Kidd	8th	Edward Parrish
3rd	Dr. Guy Hutcherson	9th	James H. Marlowe
4th	C. E. Purcell	10th	Fred Blackmon
5th	Mrs. Helen Landers Johnson	Florida	Howell Wadsworth
6th	Mrs. Eunice Erwin Brown	N. Car.	W. N. Freel

Greetings

To Towns County
a good market for
McEver Meat Products
from

McEVER PACKING COMPANY

Talmo, Georgia

7 years

NORTHEAST GEORGIA GAS COMPANY, INC.

Available wherever you live

Cleveland, Georgia

Phone 865-2131

865-2132

Manager: Sam Loudermilk

THE TASTEE FREEZE



Shakes — Ice Cream

Sundaes — Burgers

Footlong Hotdogs — Shrimp

Steaks

Young Harris, Georgia

4 years

KING'S 5 & 10

"On the Square"

Blairsville, Georgia

Phone 785-5181

**COMPLIMENTS
OF A
FRIEND**

**STOVALL'S
5 - 10 - 25c
STORE**

**"Where your dimes have
more cents."**

**"We will be here tomorrow
to back up what we sell today**

STAMEY CHEVROLET

Cleveland, Georgia

Bus. Phone — Union 5-2511

Res. Phone — Union 5-2761

Owner — C. A. Stamey

**SOSEBEE - CLINE
FORD, INC.**

Cleveland, Georgia

P. O. Box 86

Phone 865-2612

Compliments of
The Campus Gate
Young Harris, Georgia

3 years

**HIAWASSEE
MOTOR COMPANY**

Authorized Ford Sales

and Service

Hiawassee, Georgia

9 years



**"ZEKE" ROSS
SERVICE STATION**
Your Friendly Pure Oil Dealer
Young Harris, Georgia
18 Years

COMPLIMENTS OF
LINTON H. YOUNG
ARCHITECT
ATLANTA, GEORGIA
11 YEARS

Compliments of
YOUNG HARRIS
MOTEL

and

WILMA'S
RESTAURANT

BROWN'S
TIRE SERVICE

Recapping
Front End Alignment

—Firestone—
—Goodrich—

&
—Kelly—
Tires

THIELE KAOLIN COMPANY

Sandersville, Georgia

"Kaolin Center of the World"

6 years



Campus Chefs Incorporated

STUDENT FOOD SERVICE

Elizabeth, New Jersey

Washington, D. C. Atlanta, Georgia

Miami, Florida

Serving

Young Harris College, Tift College,

LaGrange College, Shorter College,

Reinhardt College, Emmanuel College,

Georgia Military Academy, Columbia

Theological Center, Warm Springs, Georgia

4 years

COMPLIMENTS

OF

A

FRIEND

BANK OF HIAWASSEE

Your Local Friendly Bank

Resources Over 3 Million Dollars

Member of Federal Deposit Insurance Corporation

Hiawassee, Georgia

21 Years

GEORGIA TEXTILE CORPORATION

Georgia Tufters, Inc.

Brown Laundry, Inc.

Thomas J. Brown, Sr.,
President and Owner

Calhoun, Georgia

5 years



PHI CHI RATS

THE LITTLE STORE

A Campus Facility

Sponsored by

THE GEORGIA COOPERATIVE SERVICE FOR THE BLIND, INC.

16 Years



Stopping by The Little Store



Congratulations to the ENOTAH and Young Harris College

for a splendid Annual

**FRANK ABERNATHY FURNITURE CO.
AND FUNERAL HOMES**

Ambulance Equipped with Resuscitator

"Marry the Girl and We'll Furnish the Home

She Trusted You — So Will We"

Feather Your Nest With a Little Down



DR 9-2181

Young Harris, Georgia

Hiawassee, Georgia

18 Years

**SALUTING THE 1967 GRADUATING CLASS OF
YOUNG HARRIS COLLEGE**

Northeast Georgia needs your abilities.
As you plan your future, we encourage you to examine the
opportunities that exist in our growing area.

CONGRATULATIONS AND BEST WISHES

**STANDARD
TELEPHONE COMPANY**

**"A PARTNER IN THE DEVELOPMENT
OF NORTHEAST GEORGIA"**

HILL - LANCE

DRUGS

Blairsville, Georgia

Compliments

of

E. D. RIVERS, SR.



MATHESON AND SWANSON
GENERAL MERCHANDISE AND SCHOOL SUPPLIES
BUS DEPOT AND AGENT FOR SMOKY MOUNTAIN TRAILWAYS
41 YEARS

COMPLIMENTS

OF

A

FRIEND

COMPLIMENTS

OF

A

FRIEND

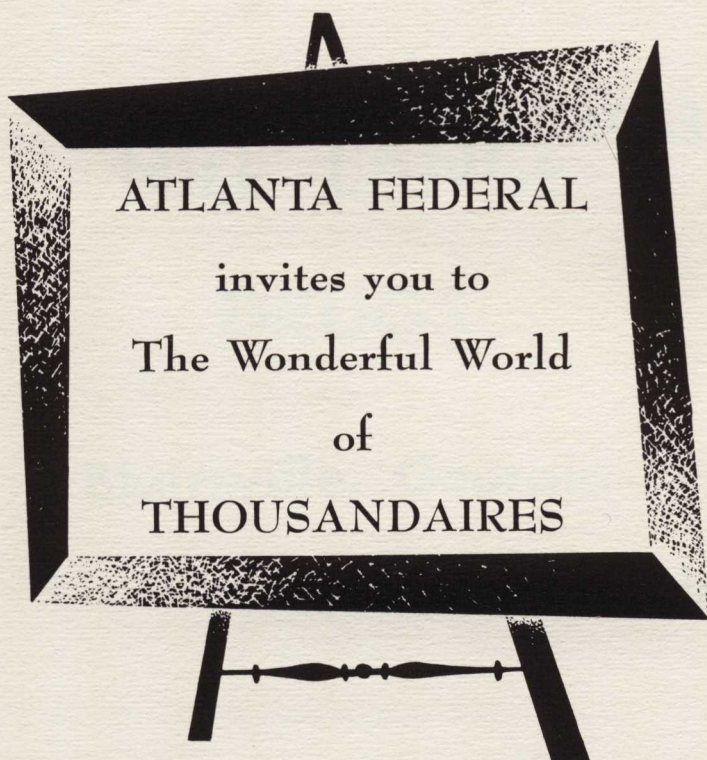

**Eight Offices . . .
all around town.**

**Marietta at Broad
10th Street
College Park
Lakewood
West End
Brookhaven
Buckhead
Mableton**



HARRY'S STEAK HOUSE

CHOICE FOODS

For Reservations Phone 632-7711

Blue Ridge, Georgia

8 Years

CONGRATULATIONS AND BEST WISHES

You Are Always Welcome At

GRACE METHODIST CHURCH

458 Ponce de Leon Avenue N.E.

Atlanta, Georgia

TRinity 6-2678

DR. T. CECIL MYERS, Pastor

CITIZENS BANK AND TRUST COMPANY

Serving Southwestern North Carolina

Member F.D.I.C.

Total Resources Over \$18,000,000

Hayesville, North Carolina

THOMAS C. DAY, Vice-President and Manager

Andrew, N. C.

Hayesville, N. C.

Murphy, N. C.

Robbinsville, N. C.

Cullowhee, N. C.

Sylva, N. C.

Telephone 389-6341

Area Code 704

5 Years



Warm and friendly greetings come naturally from Young Harris College students.



King and Queen of Hearts lead Grand Procession at Delta Gamma Masquerade Ball.

COMPLIMENTS OF TRUSTEES

F.M. Bird

Ben F. Check, Jr.

Frank Crawley

G. Milton Goolsby

A.G. Maxwell

Y.A. Oliver

Richard H. Rich

J. Owen Smith

Charles B. Upshaw

Julian B. Willingham

Stuart Witham, III

Marcus Mashburn, Jr.

DIRECTORY

BOARD OF TRUSTEES OFFICERS

Maxwell, Alva G.	Chairman	P.O. Box 4899, Atlanta, Ga.
DuBall, W. O.	Executive Vice Chairman	22 Marietta Street, Atlanta, Ga.
Appleby, J. Scott	Vice-Chairmen	2016 Connecticut Avenue, Washington, D.C.
Crawley, Frank	Chairman, Executive Committee	Northside Methodist Church, 2799 Northside Drive, Atlanta 3, Ga.
Goolsby, G. Milton	SECRETARY	Box 1686, Atlanta, Ga.
Johnson, C. O.	Secretary	1220 C & S Bank Building, Atlanta, Ga.
DuVall, W. O.	Treasurer	22 Marietta Street, Atlanta, Ga.
Wright, Walter E.	Assistant Treasurer	22 Marietta Street, Atlanta, Ga.

EX-OFFICIO

Brewster, Dan F.	Director, Georgia Methodist Commission on Higher Education 159 Forrest Avenue, N.E., Atlanta, Ga.
Oliver, B. Lance	President, Alumni Association 208 Hamby Road, Marietta, Ga. Box 188 Gainesville, Ga.
Oliver, Y. Allen	President of the College, Young Harris, Ga. 159 Forrest Avenue, N.E. Atlanta, Ga.
Sasser, Douglas Reid	
Smith, J. Owen	

TERM EXPIRES IN 1968

Bird, F. M.	Haas-Howell Building, Atlanta, Ga.
Crawley, Reverend R. Frank	Northside Methodist Church, 2799 Northside Drive, N.W., Atlanta, Ga.
DuVall, W. O.	Atlanta, Ga.
Henson, Mrs. John F.	22 Marietta Street, Atlanta, Ga.
Jenkins, H. Winton	P.O. Box 5085, Atlanta, Ga.
Martin, Dr. S. Walter	Valdosta State College, Valdosta, Ga.
Maxwell, Alva G.	P.O. Box 4899, Atlanta, Ga.
Moorhead, Dr. Frank	1370 North Decatur Road, N.C., Atlanta, Ga.
Rich, Richard H.	c/o Rich's, Inc., Atlanta, Ga.
Rivers, E. D., Sr.	Box 42-157, Miami, Fla.
Romberg, C. B.	Gainesville, Ga.
Smith, Robert W.	Box 801, Stone Mountain, Ga.
Stribling, Marion W.	Habersham Mills, Habersham, Ga.
Upshaw, Dr. C.B.	1938 Peachtree Road. N.W., Atlanta, Ga.

TERM EXPIRES IN 1970

Abernathy, Frank	Young Harris, Ga.
Appleby, J. Scott	2016 Connecticut Avenue, Washington, D.C.
Appleby, Mrs. Sarah O.	4660 Ocean Boulevard, Sarasota, Fla.
Boylston, Alfred D. Jr.	1038 Clifton Road, N.E., Atlanta, Ga.
Callaway, Max	P.O. Box 4566, Pensacola, Fla.
Candler, Justice T. S.	Balirsville, Ga.
Cheek, Ben F., Jr.	Toccoa, Ga.
Coker, Reverend Sam	Box 8, Thomson, Ga.
Dobbs, R. Howard, Jr.	573 West Peachtree Street, N.E., Atlanta 5, Ga.
Maddox, Mrs. Baxter	3488 Knollwood Drive, N.W., Atlanta, Ga.
Manning, Dr. J. Frank	2004 Old Knoxville, Highway, Maryville, Tenn.
Turner, Fred J.	William Oliver Building, Atlanta, Ga.
Willingham, Julian B., Jr.	Southern Finance Building, Augusta, Ga.
Witham, W. Strart, III	P.O. Box 2060, Atlanta, Ga.

TERMS EXPIRES IN 1972

Allison, Marshall	Lavonia, Ga.
Brown, Thomas J.	Calhoun, Ga.
Duckworth, Frank	Hiawasse, Ga.
Goolsby, G. Milton	Box 1686, Atlanta, Ga.
Hancock, C. W.	904 Wynnton Road, Columbus, Ga.
Hughes, C. E.	Bremen, Ga.
Johnson, C. O.	1220 C & S National Bank Building, Atlanta, Ga.
Mashburn, Dr. Marcus, Jr.	Cumming, Ga.
Myers, Reverend T. Cecil	Grace Methodist Church, Atlanta, Ga.
Pittard, J. H.	853 Northcliffe Drive, N.W., Atlanta, Ga.
Reeves, J. Randolph	Clarksville, Ga.
Smith, G. Maynard	Fulton National Bank Building, Atlanta, Ga.
Thompson, Reverend Gordon	1664 Noble Drive, N.E., Atlanta, Ga.

HONORARY MEMBERS

Allen, Dr. Charles L.	First Methodist, 1320 Main Street, Houston, Texas
Freeman, Reverend Horace T.	P.O. Box 534, St. Simons Island, Ga.
Garges, H. K., Sr.	2522 Tanglewood Road, Decatur, Ga.
Kirkpatrick, Dr. Dow	First Methodist Church, Evanston, Ill.
Turner, Robert L.	Sapphire Valley Inn, Sapphire, N.C.
Veatch, J. W.	492 Balfour Drive, Decatur, Ga.
Wilson, Mrs. Fred B.	Route 2, Duluth, Ga.
Winship, Charles T.	P.O. Box 4028, Atlanta, Ga.

STUDENT DIRECTORY

A

Abernathy, Mary Jo
P. O. Box 32
Blairsville, Ga. 30512

Acree, Rita Ann
Route 2
Rydal, Ga. 30171

Adams, James Lamar
Route 4
Chatsworth, Ga. 30705

Adams, Mary Jean
Box 454
Copperhill, Tenn. 37317

Akin, John T.
Copperhill, Tenn. 37317

Akins, William Howard, Jr.
Rt. 2, Box 178B
State Bridge Rd.
Alpharetta, Ga. 30201

Akridge, Anita Louise
710 Third Avenue
Decatur, Ga. 30030

Allen, Charles Clifford
131 Woodland Lane
Mableton, Ga. 300059

Anderson, Ira Jeffrey
627 Windy Hill Road
Griffin, Ga. 30223

Anderson, Marilyn Ann
Rt. 2, Box 118
Murphy, N.C. 28906

Arrington, Bernard McCoy
3007 N. Colonial Dr.
Montgomery, Ala. 36111

Arrowood, Carmie Kay
Rt. 1, Box 158
Hiawassee, Ga. 30546

Ash, Linda Sue
Box 336
Blairsville, Ga. 30512

Austin, Robin Lynn
747 Wren Road
Jacksonville, Fla. 32216

Awtry, Harold Emerson
Box 52
Senoia, Ga. 30276

B

Bagwell, Merrill Hiram
219 McArthur Street
Commerce, Ga. 30529

Bardenwerper, Robert T.
2720 Stewart Ave.
Atlanta, Ga. 30315

Bardenwerper, Thomas R.
2720 Stewart Ave
Atlanta, Ga. 30315

Barnes, Revonda Lee
Rt. 3, Box 139
Blairsville, Ga. 30512

Beaver, Linda C.
Rt. 3 Box 95
Blairsville, Ga. 30512

Beavers, Harold Vernon
Rt. 1
Blue Ridge, Ga.

Bell, Grady Jackson
Rt. 2
Martin, Ga. 30557

Bennett, Hilda Elizabeth
Rt. 1, Box 92
Cumming, Ga. 30130

Benson, Gerald Mitchell
829 Atwood St., S.W.
Atlanta, Ga. 30310

Bentley, Miriam Donna
669 Hoyt Street
Cornelia, Ga. 30531

Bergmann, Sarah C.
1252 Otello Ave.
Clarkston, Ga. 30021

Berrong, Jimmy Lee
Rt. 2, Box 12
Hiawassee, Ga. 30546

Berry, Ralph M., Jr.
1441 Lively Ridge Rd.
Atlanta, Ga. 30329

Black, Lynda Elaine
2395 Green Forest Dr.
Decatur, Ga. 30032

Blackmon, Joseph W.
Box 509
Thomson, Ga. 30824

Blair, Kenneth Ray
153 Factory Shoals Rd.
Mableton, Ga. 30059

Bone, Melvin Paul
Rt. 4
Madison, Ga. 30650

Booth, Mary Stewart
Rt. 1, Box 276
Royston, Ga. 30662

Booth, Ronald Scott
P. O. Box 3151
Florence Villa Station
Winter Haven, Fla. 33880

Borgo, William Thomas
2110 Flat Shoals Rd. S.E.
Atlanta, Ga. 30316

Bowers, Theresa Laura
236 Rountree Road
Toccoa, Ga. 30577

Brackett, Betty Sue
Rt. 2
Blairsvills, Ga. 30512

Braddy, David Kent
1612 Cecile Ave. S.E.
Atlanta, Ga. 30316

Branan, Thomas Leroy
201 Sheridan Way
Warner Robins, Ga. 31093

Breedlove, Virginia
480 Morton Avenue
Athens, Ga. 30601

Brewer, Jonas Glenn
RFD
Buckhead, Ga. 30625

Bright, Roger Lee
139 Wilson Dr.
Commerce, Ga. 30529

Brisendine, Barbara A.
1013 Bouldercrest Dr., S.E.
Atlanta, Ga. 30316

Bristol, Sandra Rose
Rt. 2
Hayesville, N.C. 28904

Brittain, Brenda Jane
617 Valley River Ave.
Murphy, N.C. 28906

Brooks, Thomas Frank
Box 546
Andrews, N.C. 28901

Brooks, William Derrell
Rt. 2, Box 270
Alpharetta, Ga. 30201

Brown, Betty Jane
3760 Sulene Dr., Rt. 3
College Park, Ga. 30022

Brown, Edna L
Blair's Bridge Rd.,
Rt. 2
Austell, Ga. 30001

Brown, Joseph Charles
Rt. 3
Abbeville, S.C. 29260

Brown, Joseph Donald
9 Clarkesville St.
Cornelia, Ga. 30531

Brown, Linda Carolyn
925 Sylvian
Macon, Ga. 31206

Brown, Robert William
5 Grimbail River Rd.
Savannah, Ga. 31406

Brown, Trudy Lynette
Graysville, Ga. 30726

Brumbelow, Donald Morris
665 Glendale Circle
Smyrna, Ga. 30080

Bryan, Patricia Iva
Rt. 1
Westminster, S.C. 29693

Bullard, Steve Clifford
2630 Cascade Rd. S.W.
Atlanta, Ga. 30311

Bullock, Hugh Harris
981 Oakdale Road
Atlanta, Ga. 30307

Burch, Robert O'Neal
Rt. 1, Box 8AB
Duluth, Ga. 30136

Burel, Tommy Wayne
Rt. 1, Box 8AB
Duluth, Ga. 30136

Burger, Dwight Ernest
2541 Headland Dr.
East Point, Ga. 30044

Burgess, Barbara Ellen
225 Sunset Drive
Athens, Ga. 30601

Burnette, Junior
Rt. 4, Box 99
Blairsville, Ga. 30512

Burtchaeil, Betty Kitay
Rt. 4, Box 282-B
Blairsville, Ga. 30512

Byers, Gerald Mauney
Rt. 3
Blairsville, Ga. 30512

C

Caldwell, Russell Brian
Box 584
Murphy, N.C. 28906

Cantrell, Disty Bruce
258 Center Street
Mableton, Ga.

Carney, Linda
Blue Ridge, Ga.

Carroll, Guinell
P. O. Box 126
Hayesville, N.C. 28904

Carroll, Nancy
Box 123
Bowersville, Ga. 30516

Carswell, Steven Ford
706 South Green St.
Thomaston, Ga. 30286

Carter, Kenneth Wayne
3983 East Hilda Circle
Decatur, Ga. 30032

Cason, Nancy Janett
Rt. 2, Highpoint Rd.
Fairburn, Ga. 30213

Causey, Eldred Wayne, Jr.
P. O. Box 86
Watkinsville, Ga. 30677





Cavin, Elizabeth Anne
9 Scoggings Ave.
Summerville, Ga 30747

Cearley, Joseph Ford
Rt 1, Box 12
Morganton, Ga. 30560

Chalker, Joyce Elaine
Rt. 1
Gibson, Ga. 30810

Chambless, Marilyn Claire
P. O. Box 110
Lilly, Ga. 31051

Chandler, Constance Susan
3606 Stewart Rd.
Doraville, Ga. 30040

Chapman, Jimmy
Rt. 3, New Town Rd.
Calhoun, Ga. 30701

Chapman, Mary Lide
82-S Hopkins Row
Aberdeen Proving Ground, Md.

Charles, David Joe
1062 Johnson-Ferry Rd.
Marietta, Ga. 30060

Clegg, Charles Parks
Box 145
Young Harris, Ga 30582

Clement, Don Ray
Mineral Bluff, Ga. 30559

Cleveland, William Thomas
401 Ashburton Ave. S.E.
Atlanta, Ga. 30317

Cobb, Melanie Lewis
Rt. 1
Keysville, Ga. 30830

Cochran, Berry Wynn
741 Crestview
Gainesville, Ga. 30501

Cofer, Charles Stephen
124 Sharon Circle
Americus, Ga. 31709

Coggins, Bob Newton
P. O. Box 1533
Anderson, S.C. 29621

Colburn, Elmo Paul
1990 Jeffersonville Rd.
Macon, Ga. 31201

Conley, Margaret Virginia
Box 774
Atlantic Beach, Fla. 32003

Connell, Elizabeth Rebecca
Rt. 2, Crumbley Rd.
McDonough, Ga. 30253

Connor, Carolyn Victoria
289 Fayetteville Rd.
Fairburn, Ga. 30213

Conover, Holly Dianne
P.O. Box 301
Punta Gorda, Fla. 33950

Cook, James Ronald
Hemp, Ga. 30315

Corn, Helen Millie
Hiawassee, Ga. 30546

Cox, Deborah Ann
1677 May Ave., S.E.
Atlanta, Ga. 30316

Crangle, Judy Louise
720 Tucker Ave.
Waynesboro, Ga. 30830

Crawford, Barbara Ann
Hurst, Ga 30561

Crawford, Linda Celeste
Box 176
Crawfordville, Ga. 30631

Curry, James Malcolm
1197 Paces Forest Dr., N.W.
Atlanta, Ga. 30327

Curtis, Kenneth Leon
105 Circle Drive
Cornelia, Ga. 30531

D

Dana, John Archer
Puerto Ordaz,
Venezuela

Darwin, David Franklin
6535 Blackwood Dr.
Jacksonville, Fla. 32211

Daugherty, William Thomas
306 Willow Lane
Decatur, Ga. 30030

Davenport, Joan Katherine
Morganton, Ga. 30560

Davis, Harry Hubert, Jr.
Rockfish, Va. 22966

Davis, James Pierce
611 Ferris St., S.W.
Atlanta, Ga. 30310

Davis, Larry Ray
Box 451
Murphy, N.C. 28906

Dayton, Madge Ann
Rt 3, Box 56
Hiawasee, Ga 30546

Dayton, Wilda Mae
Rt. 3, Box 56
Hiawasee, Ga. 30546

Dazzo, Frank Bryan
5260 S.W. 5th. Terrace
Miami, Fla. 33134

DeMore, Gary G.
7524 Beaverland
Detroit, Mich. 48239

Dempsey, Cassie Diann
Rt. 2
Villa Rica, Ga.

Denham, Bera Kay
4052 Lindsey Drive
Macon, Ga. 31206

DeWitt, Robert Stephen
Oak Brook Road
Oak Brook, Ill. 60521

Dills, Vester L.
Star Route
Blairsville, Ga. 30512

Dolvin, Emily Frances
138 Bullock Ave
Roswell, Ga. 30075

Donaldson, Linda Louise
Rt. 4
Blairsville, Ga. 30512

Dunagan, Paul Douglas
5216 Campbellton Rd.
Atlanta, Ga. 30331

Duncan, Frances G.
P. O. Box 254
Blairsville, Ga. 30512

Dunn, Dorothy E.
6716 Graceland Ave.
Baltimore, Md. 21224

Dye, Gary Dwight
Rt. 1
Young Harris, Ga. 30582

Dyer, Jack Henderson
Rt. 2
Blairsville, Ga. 30512

Dyson, Mary Jo
Rt. 2
Washington, Ga. 30673

E

Eberhardt, Julia E.
Rt. 7, Ledan Rd.
Gainesville, Ga. 30501

Edwards, Patricia D.
143 Main Street
Milstead, Ga. 30207

Elich, Gail Elsie
2965 Pharr Ct. Apt. 112
Atlanta, Ga. 30305

Elliott, Wm. Charles
4600 South Four Mile
Run Drive, Apt. 703
Arlington, Va. 22204

Elrod, Buford Steve
Clarkesville, Ga. 30521

Elrod, George Wiley
Rt. 2
Carnesville, Ga. 30521

Embry, Wm. Douglas
1544 Belva Ave.
Decatur, Ga. 30032

Ensley, Margaret S.
Epworth, Ga. 30541

Entrekin, James Lee
294 Elder St.
Fairburn, Ga. 30213

Erwin, Mary Angela
Box 487
Burkeland Road
Waynesboro, Ga. 30830

Everett, A. Elizabeth
116 Park Ave.
Statesboro, Ga. 30458

F

Fair, Joe Preston
Route 1
Blairsville, Ga. 30512

Fargason, Sheryl Ann
839 Cherokee Road, N.E.
Gainesville, Ga. 30501

Farmer, Charlie Will
136 Bonaventure Dr.
LaGrange, Ga. 30240

Farmer, Janie Caudle
354 River Road
Austell, Ga. 30001

Fewell, Alexander F.
852 Milton Ave.
Rock Hill, S.C. 29731

Fitzpatrick, Phyllis Ann
Rt. 1, Box 82
Athens, Ga. 30601

Fitzpatrick, Priscilla
Rt. 1, Box 82
Athens, Ga. 30601

Flanders, Danny Joe
Rt. 3, Barnet Shoals Rd.
Athens, Ga. 30601

Flanders, Jack
P. O. Box 4064
Martinez, Ga. 30907

Fleet, Patricia Jean
180 Valley Wood Dr.
Athens, Ga. 30601

Fleming, Jerry Lee
349 Mulkey Road
Toccoa, Ga. 30577

Floyd, Timothy Wesley
Route 4
Murphy, N.C. 28906

Flynn, James Garry
152 Mill Street
Toccoa, Georgia 30577

Fokes, Joel Wilson
407 Sixth St.
Vienna, Ga. 31092

Fouts, Edwin Louis
3911 Versailles Dr.
Tampa, Fla. 33614

Fouts, Thomas Spencer
Rt. 4
Franklin, N.C. 28734

Fowke, Patricia Ann
605 East Main St.
Walhalla, S.C. 29691

Fowler, Dick Young
2105 Boulevard Heights
Anderson, S.C. 29621

Franklin, Brenda J.
Rt. 1, Box 156 A-41
Copperhill, Tenn. 37317

Freeman, Martin Lee
1018 Paramount Circle
Gastonia, N.C. 18052

Freeman, Ronald Larry
Box 27
Blairsville, Ga. 30512

Funkhouser, Michael D.
1832 Thacker, Ave.
Jacksonville, Fla. 32207

G

Galloway, Connie Joann
P.O. Box 51
Hayesville, N.C. 28904

Garrard, Janice
815 S. Milledge Ave.
Athens, Ga. 30601

Garrett, John Wayne
Route 2
Gray, Ga. 31032

Garrison, Susan Elaine
450 Holman Ave.
Athens, Ga. 30601

Gay, Joye Nell
503 Burkeland Road
Waynesboro, Ga. 30830

Geiger, Richard Boyne
1274 Preston Place
Jacksonville, Fla. 32207

Gibson, Patricia A.
Route 2
Hayesville, N.C. 28904

Gillespie, Caroline Ruth
2300 Engineers Dr. S.E.
Marietta, Ga. 30060

Ginn, Herman Michael
401 McArthur Boulevard
Warner Robins, Ga. 31069

Glover, Catherine Linda
4328 Abingdon Drive
Stone Mountain, Ga.

Goodman, Walter Harrison
410 West Vineyard
Griffin, Ga. 30223

Goswick, Linda Rose
Route 1
Dawsonville, Ga. 30534

Gragg, William Daniel
5644 Lakeside Dr.
Union City, Ga. 30291

Gravitt, James Michael
Canton Highway
Box 131, Rt. 2
Cumming, Ga. 30130

Green, David Fred
866 Dogwood Circle
Macon, Ga. 31204

Green, Robert Emerson
117 Greenwood Place
Decatur, Ga. 30030

Greene, Allen Milam
725 Old Hickory Road
Jacksonville, Fla. 32207

Greene, James Wilson
P.O. Box 117
Hayesville, N.C. 28904

Greene, Margaret Edna
1301 Seventh Ave.
Albany, Ga. 31705

Grizzle, Veronica E.
Route 4
Dahlonega, Ga. 30533

Grubb, William Otto
182 Dixson Road
Marietta, Ga.

Guerry, Edward Lee
Box 216
Vienna, Ga. 31092

H

Haavie, Dorothy Marie
302 Victoria Ave.
Cedartown, Ga. 30125

Haigler, Gail Lynn
Route 2
Murphy, N.C. 28906

Haines, Charles Edwin
USAID Recife
Dept. of State
Washington, D.C. 20521

Hamilton, Vicki
Route 1
Young Harris, Ga. 30582

Harden, Ronald Wayne
704 Watt Street
Martinsville, Va. 24112

Hardman, Bobby John
RFD 4
Commerce, Ga. 30529

Hardwick, Barbara Jo
2445 Derrell Dr.
Macon, Ga. 31201

Harper, Hershel Eric
1500 Newton Ave. S.E.
Atlanta, Ga. 30316

Harper, John William
1122 Merrill Ave. S.W.
Atlanta, Ga. 30310

Harrell, Laura Del
Rt. 3, Box 135 A
Bainbridge, Ga. 31717

Harrison, Gordon Albert
214 McElroy St.
Winder, Ga. 30680

Harvin, Ladson M.
104 S. Sixth Street
Seneca, S.C. 29678

Harwell, Douglas Franklin
Route 4
Winder, Ga. 30680

Harwell, Edward Vernon, Jr.
2703 Dan Street
Austusta, Ga. 30904

Haynes, Terry Hanson
AF Sec. MAAG, Box 10
San Francisco, Calif. 96263

Haynie, Michael Allan
Clark Howell Highway, Box 103
College Park, Ga. 30022

Head, Paul Wilburn
P.O. 63
Clarkesville, Ga. 30523

Heaton, Paul Wayne
Rt. 1
Bowersville, Ga. 30516

Hedden, Donald Henry
Box 13
Young Harris, Ga. 30582

Hehn, Thomas George
3750 Oak Street
Jacksonville, Fla. 32205

Hembree, Johnny Arthur
Rt. 1, Box 152-A
Murphy, N.C. 28906

Hemphill, Virgil E. Jr.
3130 Crumpton Drive
Montgomery, Ala. 36108

Henderson, Helen Lee
Rt. 1
Warne, N.C. 28909

Hendricks, Meredith Lynn
2908 Stratford Drive
Augusta, Ga. 30904

Hendry, James Hart
Anne Heights
Washington, Ga. 30673

Herringdine, Linda Diane
Rt. 3, Box 33
Milledgeville, Ga. 31061

Hester, Patsy Louise
Rt. 1
Canton, Ga. 30114

Hickman, Charlotte Anne
603 E. Ponce deLeon Ave.
Decatur, Ga. 30030

Hiers, William John
2019 Dellwood Ave.
Jacksonville, Fla. 32204

Hill, Charles Gary
Rt. 3
Blairsville, Ga. 30512

Hill, Julian D.
Rt. 3
Blairsville, Ga. 30512

Hill, Tommy Ray
Rt. 2
Clayton, Ga. 30525

Hilton, Nancy Carole
3850 Old Fairburn Rd. S.W.
Atlanta, Ga. 30331

Holmes, Cynthia Kimsey
Hiawassee, Ga. 30546

Holtzclaw, Sheila Ann
Rt. 5
Cumming, Ga. 30130

Hooper, Mary Lynne
Hiawassee, Ga. 30546

Horne, Michael Hammond
3440 Roxboro Rd.
Atlanta, Ga. 30326

Hosea, William Frank
317 North Rosedale
Toccoa, Ga. 30577

House, Linda Alice
Rt. 4
Winder, Ga. 30680

Howard, Jerry Donald
Rt. 3
Murphy, N.C. 28906

Howard, Sandra Jean
2657 Tanglewood Rd.
Decatur, Ga. 30033

Howell, Lee Newton
1327 Latham St. S.W.
Atlanta, Ga. 30310

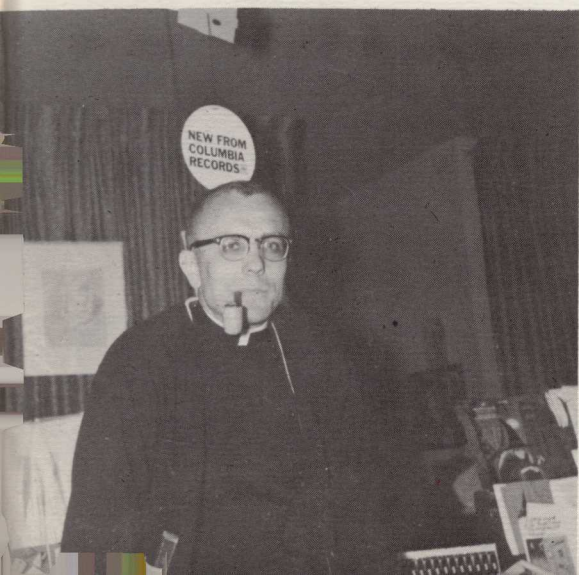

Howell, Susan Elizabeth
50 Jefferson Circle
Athens, Ga. 30601

Huff, Charles Robert
Union Point, Ga. 30669

Hughes, Beverly Ann
Box 36, Rt. 1
Murphy, N.C. 28906

Hughes, James Bruce
812 Lee Street
Smyrna, Ga. 30080

Hughes, Wanda Lue
106 Griggs, Road
Acworth, Ga. 30101

Hughes, William Howard III
2613 Camille Drive
Atlanta, Ga. 30319

Hunt, Jon Henry
Rt. 1
Dewey Rose, Ga. 30634

Hunter, Jackie Phil
Rt. 1, Box 198
Hayesville, N.C. 28904

Hunter, Nema Myrtle
Rt. Box 91
Culbertson, N.C. 28903

Hutchens, Ronald Gary
507 Akers Street
Maryville, Tennessee 37801

Hutcheson, Phillip Gregory
3293 Valleydale Dr., S.W.
Atlanta, Ga. 30311

I

Ingle, Carolyn Elizabeth
2929 Foric Avenue
Jacksonville, Fla. 32210

Ivester, Connie Lee
639 Bowersville, Rd.
Royston, Ga. 30662

J

Jackson, Doris Frances
Rt. 4
Blairsville, Ga. 30512

Jackson, James Leland, Jr.
1130 South Jackson Springs Rd.
Macon, Ga. 31208

Jackson, John Mickael
1113 Chatsworth Dr.
Avondale Estates, Ga. 30002

Jackson, Martha Inez
Rt. 2
Danielsville, Ga. 30633

Jackson, Mary Frank
Rt. 2
Danielsville, Ga. 30633

James, Billie Jean
Rt. 3
Murphy, N.C. 28906

James, Judith Marie
P.O. Box 518
Folkston, Ga. 31537

Jansen, Martha A.
1431 Alberta Place
Macon, Ga. 31206

Jenkins, Sally Worth
2705 Michael Rd.
Albany, Ga. 31701

Johnson, Charles Edward, Jr.
2691 Head Road
Atlanta, Ga. 30311

Johnson, John Leslie
Rt. 9, Cleveland Rd.
Gainesville, Ga. 30501

Johnson, William W. III
1836 Tita Street
New Orleans, La. 70114

Jones, James Everett, Jr.
2648 Hapeville Road
Atlanta, Ga. 30315

Jones, James Roy
P. O. Box 87
Epworth, Ga. 30541

Jones, Kenneth Robert
Rt. 3
Calhoun, Ga. 30701

Jones, Larry John
Rt. 3, Jolley Road
Calhoun, Ga. 30701

Jones, Shirley Ann
Rt. 4
Murphy, N.C. 28906

Jordan, Arthur O'Neal
Rt. 1
Warne, N.C. 28909

K

Kaney, Rex Truman
2850 Margaret Dr.
Macon, Ga. 31206

Kay, Glenda Ann
Rt. 1
Bowersville, Ga. 30516

Kennon, William Thomas
7931 Manata St.
Jacksonville, Fla. 32217

Kessler, James Ronald
7 Rowe Ave Garden City
Savannah, Ga. 31408

Kessler, James Ronald
7 Rowe Ave. Gardne City
Savannah, Ga. 31408

Kimsey, Joan Mirlyn
Rt. 1, Box 104
Hiawassee, Ga. 30549

King, Wanda Elaine
1249 Briarwood Road, N.E.
Atlanta, Ga. 30319

Kitchens, M. Currie, Jr.
P.O. Box 342
Vienna, Ga. 31092

L

Lance, Phyllis Gayle
Route 1
Blairsville, Ga. 30512

Lane, Michael Allen
2939 Level Ridge Rd.
Atlanta, Ga. 30315

Laning, Morton Robbins, Jr.
165 Meadow Park Lane, S.W.
Atlanta, Ga. 30315

Lay, William Maxwell
Rt. 4, Box 390
Murphy, N.C. 28906

Ledbetter, Stanley Lloyd
208 South Circle Drive
LaFayette, Ga. 30728

Ledford, Michael T.
P.O. Box 27
Hoschton, Ga. 30548

Lee, Lydia Gayle
P.O. Box 76
Hiawassee, Ga. 30546

LeRoux, Charles M. II
2965 S. Pharr Court, N.W.
Atlanta, Ga. 30305

Lester, Alfred Cade
160 Lullwater Drive
Athens, Ga. 30601

Letson, Sharon Gaye
3302 Meadowbrook Dr.
Columbus, Ga. 31907

Lewis, Charles Lee
P.O. Box 263
Young Harris, Ga. 30582

Lewis, Gwendolyn
411 S. Candler St.
Villa Rica, Ga. 30180

Little, Dianna Jeanne
Rt. 4, Box 404
Murphy, N.C. 28906

Lochaby, Elizabeth Ann
Rt. 2, Box 1
Murphy, N.C. 28906

Lovell, Larry Joe
Rt. 3
Clarkesville, Ga. 30523

Lowe, Joyce Beatrice
Rt. 3, Box 164
Hayesville, N.C. 28904

Luke, Jo Anne
714 McKoy Street
Decatur, Ga. 30030

Lumley, Harold F., Jr.
4735 Timberland Dr.
Macon, Ga. 31204

Lusk, John Ray
319 Avon-Beldon Road
Avon Lake, Ohio

M

MacArthur, Adele Candace
913 Lothian Dr.
Tallahassee, Fla. 32303

Maddox, William A.
1731 Johnson Rd. N.E.
Atlanta, Ga. 30306

Maguire, Jack Hall
108 S. Edgewood Dr.
Route 6
Statesboro, Ga. 30458

Marshall, Robert A.
Rt. 1
Young Harris, Ga. 30582

Meade, Judy Elaine
Ga. Industrial Home
Macon, Ga. 31204

Meadows, Larry Frasier
2910 Third Ave., S.W.
Atlanta, Ga. 30315

Mehr, Gary Edgar
219 Springdale Dr., N.E.
Atlanta, Ga. 30305

Mills, Hugh Milton
Rt. 3
Gainesville, Ga. 30501

Milner, Margaret Anne
Clement Road, Rt. 2
Rome, Ga. 30161

Mitchell, Anne Corin
Box 325
Forsyth, Ga. 31029

Mize, William Thomas
Box 260
Carnesville, Ga. 30521

Mobley, David Thomas
140 Garden Lane
Decatur, Ga. 30030

Mobley, Ronnie Eugene
Statham, Ga. 30666



Moody, David Keith
Rt. 2, Box 106
Hiawassee, Ga. 30546

Moody, William
P. O. Box 172, Rt. 2
Candler, N.C. 28715

Moore, Roselyn G.
Box 22
Ellaville, Ga. 31806

Morgan, Robert Clyde III
1309 Elizabeth Court
Anniston, Ala. 36201

Morris, Jackques Thad
Rt. 2
Cartersville, Ga. 30120

Morris, Joseph Douglas
P. O. Box 8
Lula, Ga. 30554

Moss, Ronald James
Rt. 1
Hiawassee, Ga. 30546

Mulker, Judy Geneva
Rt. 2
Duluth, Ga. 30240

Murphy, Terry Eugene
Rt. 1
LaGrange, Ga. 30240

Must, Martha F.
910 Drewry St., N.E.
Atlanta, Ga. 30306

Mutton, Linda Hazel
21 Canterbury Road
Beverly Hills
Asheville, N.C. 28805

Myers, James Dennis
715 Piedmont Dr.
Winter Haven, Fla. 33880

Myers, Russell Francis
P. O. Box 875
New Smyrna Beach, Fla. 32069

McAfee, Linda Rabun
Rt. 3
Blairsville, Ga. 30512

McCall, Dwight Lynn
Rt. 1
Young Harris, Ga. 30582

McClure, John Tibbs, Jr.
Rt. 3, Box 80
Fort Pierce, Fla. 33450

McConnell, John Timothy
Box 24
Lake Junaluska, N.C. 28745

McEachern, Lamar Patterson
Jeff Davis Drive
Fayetteville, Ga. 30214

McGarity, John Ralph, Jr.
Box 276
Royston, Ga. 30662

McIntyre, Wanda Marie
205 Richardson St.
Toccoa, Ga. 30577

McLendon, Jimmy Harold
95 Jesters Lake Rd.
Jonesboro, Ga. 30236

McLeroy, Janice Elaine
290 Forest Rd.
Athens, Ga. 30601

McMahan, Jerry Rondel
Route 1, Box 27
Andrews, N.C. 28901

McMichen, Larry M.
Rt. 3
Dallas, Ga. 30132

McNeese, Ronald H.
2938 General Lee Rd.
Macon, Ga.

McWilliams, Nixon Mann
1946 Dresden Dr.
Atlanta, Ga. 30319

N

Neal, Marjorie Ann
56 Oglethorpe Park
St. Simons Island, Ga. 31222

Newman, Bettye Anne
Box 801
Copperhill, Tenn. 37317

Nichols, Peggy Ann
Rt. 4, Box 112
Blairsville, Ga. 30512

Nichols, David Patrick
P. O. Box 92
Clarksville, Ga. 30523

Nichols, John Phillip
Box 252
Mineral Bluff, Ga. 30559

Nichols, Paggy Ann
Rt. 4, Box 112
Blairsville, Ga. 30512

Nichols, William Edison
Box 1
Mineral Bluff, Ga. 30559

Nix, Rebecca L.
Cleveland Rd. Rt. 9
Gainesville, Ga. 30501

Norris, Michael Roy
Bogart, Ga. 30622

O

O'Dell, Dnaiel Wade
108 Gilbert St.
Murphy, N.C. 28906

O'Leary, Sarah E.
756 Peeples St.
Atlanta, Ga. 30310

Oliver, Alice Susan
208 Hamby Rd.
Marietta, Ga. 30060

P

Pardue, Vivian C.
Rt. 3
Cleveland, Ga. 30528

Parkerson, Charlotte, A.
3764 Admiral Dr.
Chamblee, Ga. 30005

Parks, Patricia Faye
Rt. 1, Box 279
Blue Ridge, Ga. 30513

Partain, David Woodrow
P.O. Box 89
Copperhill, Tenn. 37317

Pass, Phillip Lee
778 Gresham Ave., S.E.
Atlanta, Ga. 30316

Patrick, Dorinda M.
445 Oglethorpe Road
Jacksonville, Fla. 32216

Payne, Jerry Tony
Brasstown, N.C. 28902

Payne, Lloyd Lanier
Rt. 4
Blairsville, Ga. 30512

Peeples, Joseph Stephens
Tapawingo Drive
Gainesville, Ga. 30501

Pendergrass, Jere Wayne
Rt. 3
Lawrenceville, Ga. 30245

Penland, Jerry Frank
P.O. Box 186
Blairsville, Ga. 30512

Penland, Ronald Ferrell
Rt. 1
Blairsville, Ga.

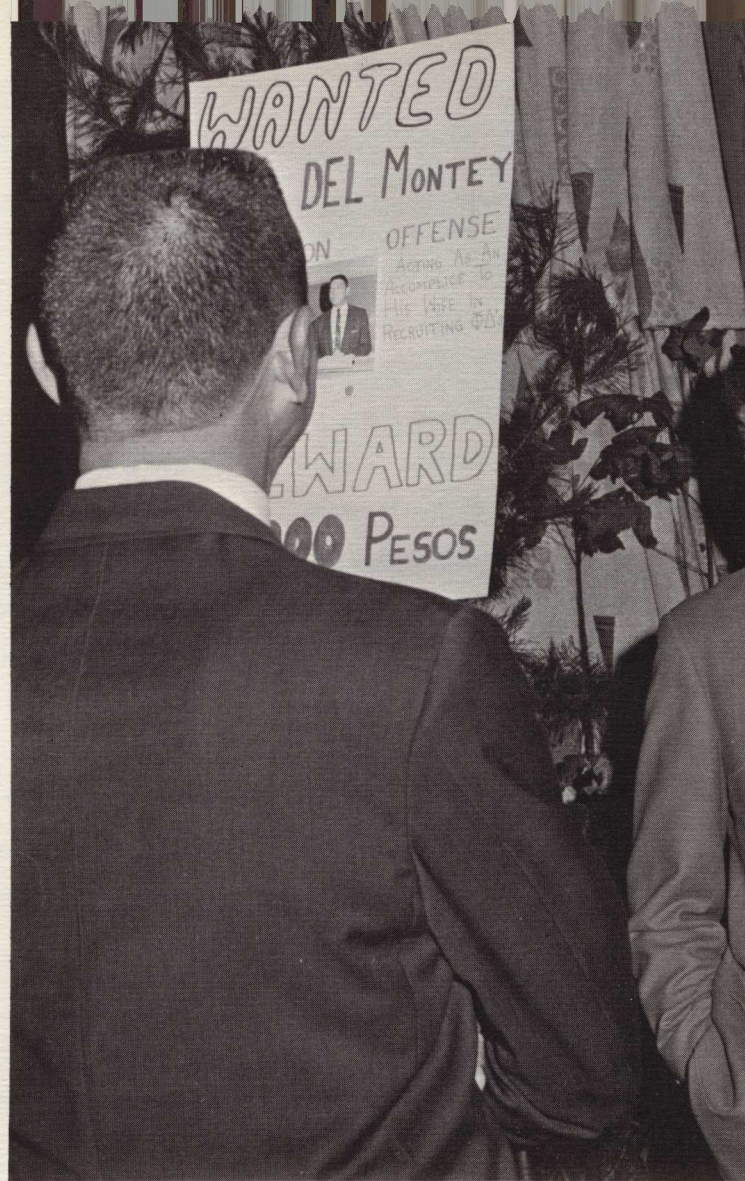

Pepper, Jean Marie
Rt. 3
Gainesville, Ga. 30501

Perry, E. Jane
307 Moultrie Road
Albany, Ga. 31705

Petrelli, James Anthony
2506 Edgar St.
Pittsburgh, Penn. 15227

Phillips, James Rush III
1707 Brewer Boulevard, S.W.
Atlanta, Ga. 30310

Phillips, Robert Blake, Jr.
2765 Old Farm Road
College Park, Ga. 300022

Pitner, Mary Elizabeth
West Harpeth Lane
Franklin, Tenn. 37064

Pledger, Walter M., Jr.
512 Parkside Dr.
North Charleston, S.C. 29406

Porterfield, James Michael
King Valley Dr.
P. O. Box 462
Smyrna, Ga. 30080

Prather, William Lee
Blue Ridge, Ga. 30513

Price, Vicky Ann
Box 111
Blue Ridge, Ga. 30513

Q

Queen, James Randall
P. O. Box 303
Blue Ridge, Ga. 30513

Quillin, James Creg
488 Poplar Street
Toccoa, Ga. 30577

Quintrell, John P.
Morganton, Ga. 30560

R

Rainey, Michael Harpton
Rt. 2
Starr, S.C. 29684

Ramey, Donald Boyd
Rt. 4
Cleveland, Ga. 30528

Ray, David Michael
P. O. Box 1
Clarksville, Ga. 30523

Respass, Joseph Marshall
795 High Court Rd., N.W.
Atlanta, Ga. 30327

Reynolds, Robert Kerr
Rt. 1, Box 98
Grove City, Penn. 16127

Rice, Marsha Joan
Rt. 1
Dewey Rose, Ga. 30634

Richards, Claude N., Jr.
Box 249
Thomson, Ga. 30834

Richards, Donna Key
Rt. 4
Blairsville, Ga. 30512

Richardson, Bob Wansley
Jackson Highway
Covington, Ga. 30209

Roberts, Bobby Spencer
P. O. Box 5
Suwanee, Ga. 30174

Roberts, James Carl
333 Meadowbrook Dr., N.E.
Atlanta, Ga. 30305

Robertson, Linda Gail
Grant Street
Murphy, N.C. 28906

Robinson, Gregory Forest
93 South Hickory
Chillicothe, Ohio 45601

Robuck, Katherine Atmstrong
709 South Delaware Ave.
Tampa, Fla. 33606

Rowland, Kenneth Lee
Rt. 2, Box 43
Hiawassee, Ga. 30546

Ruddell, Gary Michael
Box 63
Morganton, Ga. 30559

S

Sams, Margaret Ellen
P. O. Box 66
Newborn, Ga. 30262

Satterfield, Jerilynn Dale
Rt. 3
Cleveland, Ga. 30528

Satterfield, Vivian Key
Rt. 3
Cleveland, Ga. 30528

Schmidt, Barbara Burns
611 Windy Hill Road
Griffin, Ga. 30223

Schroder, Charles Harold
Box 1756
St. Simons Island, Ga. 31522

Senter, Rebecca Anne
755 Spring St.
Smyrna, Ga. 30080

Sergent, George Kenneth
302 North Duke Street
LaFayette, Ga. 30728

Serwich, Douglas Edward
3520 Forest
Wilmette, Ill. 60091

Shankles, Ronald Eugene
2075 S. Mission Ridge Drive
Rossville, Ga. 30741

Sharpton, Judie Elaine
1051 Pelham Street, N.W.
Atlanta, Ga. 30318

Shaw, Earl Eugene
Rt. 1
Loganville, Ga. 30501

Shearer, Wendy Anne
Buncombe Rd., Rt. 4
Greer, S.C. 29651

Shearouse, Nancy Jane
302 East Clark Boulevard
Murfreesboro, Tenn. 37130

Shelton, Robert Alan
Rt. 4
Hayesville, N.C. 28904

Sheppard, Gary R.
349 Eastland Drive
Decatur, Ga. 30030

Sheridan, Henry Russell
1269 Chaucer Lane, N.E.
Atlanta, Ga. 30319

Shirah, Henry Covin II
Box 84
Bromville, Ga. 31007

Shivers, Cynthia Fran
45 Terracedale Court
Griffin, Ga. 30223

Shook, Cline Junior
Route 1
Clarksville, Ga. 30523

Shore, Nancy Carolyn
Box 315
Cornelia, Ga. 30531

Short, Macy Evelyn
Level Grove Road
Cornelia, Ga. 30531

Smart, Charles Edward
Box 252, Rt. 1
Hayesville, N.C. 28904

Smith, Charles Creg
3294 Myrtle Street
Hapeville, Ga. 30054

Smith, Cletus Lester, Jr.
3212 Love Street
Columbia, S.C. 29204

Smith, Donald Erving
630 Sunset Boulevard
Gainesville, Ga. 30501

Smith, Linda Gail
Rt. 1, Box 315
Toccoa, Ga. 30577

Smith, William Howard, Jr.
60 Carter Avenue, S.E.
Atlanta, Ga. 30317

Snell, Mary Catherine
P. O. Box 62
Snellville, Ga. 30278

Snow, Julia Elizabeth
235 Jefferson River Road
Athens, Ga. 30601

Sosby, Jackie Ann
303 Campbell Drive
Hartwell, Ga. 30643

Sparrowhawk, Jane H.
P. O. Box 236
Young Harris, Ga. 30582

Spivey, Martha Lynn
130 Sumpter Place
Austell, Ga. 30001

Stack, Ronald Jay
704 South Magnolia
Albany, Ga. 31702

Stadler, Katherine Ann
2703 LeConte Road
Anderson, S.C. 29621

Stamey, John Calvin
P. O. Box 111
Hiawassee, Ga. 30546

Stiles, Nada Elazabeth
Rt. 2
Murphy, N.C. 28906

Strickland, Michael D.
2904 Diana Dr., S.W.
Atlanta, Ga. 30315

Strickland, William L.
P.O. Box 381
Alamo, Ga. 30411

Stowers, Marcus Keith
Rt. 1
Dawsonville, Ga. 30534

Syfan, Thomas Jackson
532 Brister, Apt. 7
Memphis, Tenn. 38103

Szecsey, Zoltan Elek
1370 Driftwood Court
Roswell, Ga. 30075

T

Taylor, Terry Emmett
P. O. Box 38
Hiawassee, Ga. 30546

Teague, Dennis Gunter
3244 Wynn Drive
Avondale Estates, Ga.

Terry, Zachariah P.
118 Maury Street
Thomasville, Ga. 31792

Thomas, Lovic Philip
1977 Camellia Dr.
Decatur, Ga. 30032

Thomas, Manker
Rt. 1
Blue Ridge, Ga. 30513

Thomas, Melissa Ann
2029 Memorial Dr., S.E.
Atlanta, Ga. 30317

Thomas, Melissa Ann
2029 Memorial Dr. S.E.
atlanta, Ga. 30317

Thompson, Linda Claire
Rt. 2, Box 166
Fitzgerald, Ga. 31750

Thompson, Wallace Daniel
1140 W. Paces Ferry Rd. N.W.
Atlanta, Ga. 30227

Tilley, Stephens Eldridge
44 Mitchell Street
Toccoa, Ga. 30577

Timpson, Francis Daniel
P. O. Box 337
Murphy, N.C. 28906

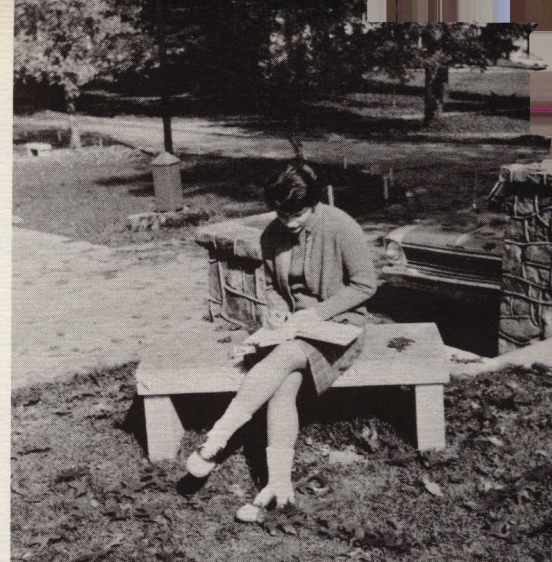

Tipton, Barbara Payne
Box 53
Brasstown, N.C. 28902

Tipton, William Thomas
Box 53
Brasstown, N.C. 28902

Todd, John Andrew, Jr.
Guyton, Ga. 31329

Todd, Toni Marlene
Box 271
Snellville, Ga. 30278

Trotter, Mitchell
Rt. 3
Clarksville, Ga. 30523

Tucker, Helen Elizabeth
124 Druid Oake Lane
St. Simons Island, Ga. 31522

Turk, James Howard
4601 Haylock Drive
Orlando, Fla. 32804

Turner, Lynn Baxter
Rt. 2, Box 65
Mineral Bluff, Ga. 30559

Turnipseed, William N.
392 Old Alabama Road
Mableton, Ga. 30059

U

Underwood, Margaret A.
Rt. 2, Box 291
Jefferson, Ga. 30549

Urban, Wayne Robert
P.O. Box 846, Freeport
Grand Bahama Island 5818

V

Van Horn, John Edgar
Box 301
Murphy, N.C. 38906

Vaughn, Nancy Lane
617 Hoke St., N.W.
Atlanta, Ga. 30318

Vodrey, Gretchen Lee
8195 Concord Boulevard East
Jacksonville, Fla. 32208

Voyles, Sheila Geraldine
Rt. 4
Hayesville, N.C. 28904

W

Waggoner, Billy Bob
218 Hilton Street
Murphy, N.C. 28906

Wagnon, Betty Alicia
307 Lake Apts.
892 Ponce de Leon Ave. N.E.
Atlanta, Ga. 30306

Waits, Stanley Ervin
Box 384A, Rt. 2
Oxford, Ala. 36201

Waldrep, Elizabeth Anne
Rt. 1, Box 71
Horse Shoe, N.C. 28742

Wall, Carolyn Dianne
Rt. 2, Langham St.
Thomson, Ga. 30824

Wallace, Curtis LaMonte
805 Murphy Ave.
LaGrange, Ga. 30242

Walls, Marie Jane
Rt. 4, Box 162
Murphy, N.C. 28906

Walter, Mary Joyce
Rt. 5
Ellijay, Ga. 30540

Walters, John Clinton
33 Woodlawn Ave.
Hampton, Ga. 30228

Walton, Peggy Ann
P.O. Box 127
McIntyre, Ga. 31054

Ward, Lynn Ilean
348 Jefferson River Rd.
Athens, Ga. 30601

Warnes, Joan Ruth
4689 Ridgeview Road
Dunwoody, Ga. 30043

Warnick, Marie C.
Box 66
Young Harris, Ga. 30582

Watkins, Jimmy Leon
Rt. 1
Madison, Ga.

Watkins, Linda Faye
Suches, Ga. 30572

Way, Troy Orval
1017 W. Currahee St.
Toccoa, Georgia 30577

Weathers, Michael Lester
615 Green Acres Rd.
Smyrna, Ga. 30080

Webb, Michael Earnest
76 Cardinal Lake Dr.
Duluth, Ga. 30136

Wehunt, Howard Ronald
49 Wuary Street
New Holland, Ga. 30501

Welch, Blanton Pope
207 College Street
McDonough, Ga. 30253

Welch, Jackie Owen
Rt. 1
Gainesville, Ga. 30501

West, Judy Marlene
Route 3
Gainesville, Ga. 30501

West, Paul Bemis, Jr.
122 Lewis Road
Clemson, S.C. 30002

Wester, Ruth Elizabeth
667 Cobb Street
Athens, Ga. 30601

Whitlock, Jenna Louise
Rt. 2, Box 244
Toccoa, Ga. 30577

Whitlock, Marthagem
Box 172, Rt. 1
Lawrenceville, Ga. 30245

Whitlow, Linda Joyce
1216 Rock Chapel Rd.
Lithonia, Ga. 30058

Wierengo, E. Susanna
Box 102
Belle Glade, Fla. 33430

Wierengo, Sarah Jane
Box 102
Belle Glade, Fla. 33430

Wilkins, Sarah Kendell
390 Westview Dr.
Athens, Ga. 30601

Williams, Luella Ann
388 S. Main Street, Box 2
Alpharetta, Ga. 30201

Williams, Norma Irene
Route 20, Pinecrest Lodge
Athens, Ga. 30601

Williams, Wayne Laird
1488 Fama Dr., N.E.
Atlanta, Ga. 30329

Williamson, Carey King
2843 Lancaster Dr.
East Point, Ga. 30044

Williamson, Carol Anne
349 Main Street
Griffin, Ga. 30223

Wills, Nellie Jean
Rt. 2
Preston, Ga. 31824

Wilson, Marion Stephen
Rt. 2
Commerce, Ga. 30529

Wilson, Sara Ellen
Box 34
Copperhill, Tenn. 37317

Wilson, Thomas Scott
325 Cooley Road
LaGrange, Ga. 30240

Windom, Robert Neal, Jr.
5101 LaVista Road
Tucker, Ga. 30084

Witt, Jasper Orloff III
129 East Magnolia St.
Groveland, Fla. 32736

Wood, Kenneth Lee Jr.
Box 931
Clemson, S.C. 29631

Woodcock, Johnny B.
861 Sherwood Road
Gainesville, Ga. 30501

Woodward, Jan Carol
P.O. Box 158
Lutz, Fla. 33549

Wooley, Ruth Martin
Box 1774
St. Simons Island, Ga. 31522

Worden, Priscilla W.
Box 413
Blairsville, Ga. 30512

Worden, Charles Grady
Box 413
Blairsville, Ga. 30512

Wright, Cecil Byron, Jr.
1936 West Road
Jacksonville, Fla. 32216

Y

Younginer, Van Marshall
716 East Central
Fitzgerald, Ga. 31750

Z

Zimmermacher, Allan Louis
Pine Log Road
Warne, N.C. 28909

Zimmerman, Thomas Edward
1119 Longshore Dr.
Decatur, Ga. 30032



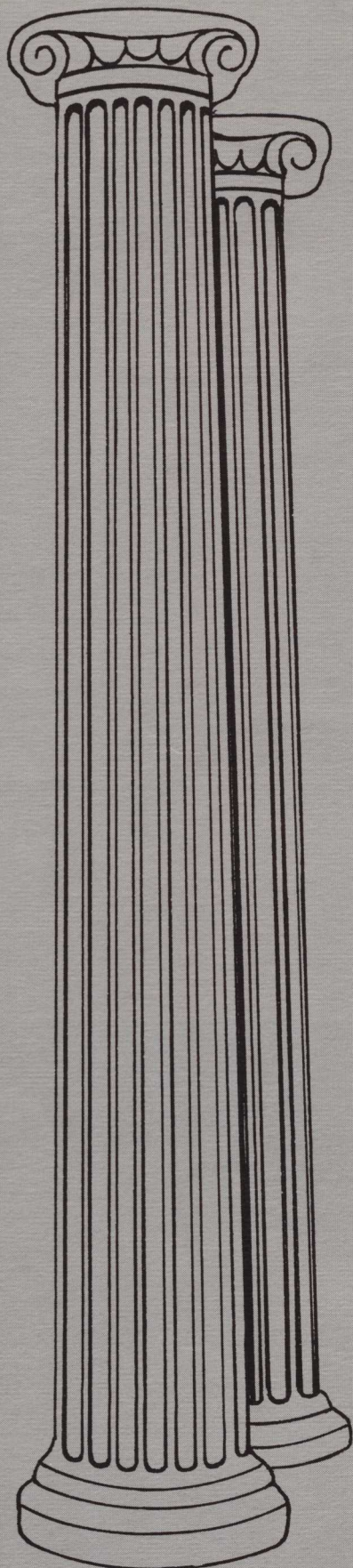

YOURS TRULY, THE EDITOR

With this last page, we finish the 1967 ENOTAH. This page is traditionally dedicated to the editor, who usually very tiringly bangs it out at the end of a long year. It has been used by former editors to thank people who did very little, while he slaved away night and day. This is not so with this editor. The yearbook which you have just gone through has been a student effort, not singular but plural.

Last summer when I took over as editor, I set down three goals—to give more students a definite job to do and thus give myself a chance to be an editor, to end the traditional last minute rush, which seemed to me an unnecessary part of the production of this publication, and, finally, to create the finest book ever at Young Harris College.

We know that we have accomplished the first two goals, and the third is now a matter of opinion.

There were many people who contributed to the making of this book. In fact, there were only a few nights when we worked past the midnight hour to meet a deadline. We met every deadline three days ahead of schedule. The staff had been organized to perform certain functions, and it no longer waited until the last minute to get started.

In this issue of ENOTAH, the staff has tried to present a picture of the student body, faculty emphasis, and the events which go to make up a great year. Each section has attempted to give insight into the college at work and at play. An effort has been made to reflect the good times, the basic problems, the changing emotions, and the varied experiences of an academic community in the students' surroundings at Young Harris College. That effort and this book are the products of a staff. The 1967 ENOTAH is a year in review—from the beginning to the end.

Pat Edwards
Editor



HENRY DUCKWORTH LIBRARY
YOUNG HARRIS COLLEGE
YOUNG HARRIS, GEORGIA