

DUCKWORTH LIB., YOUNG HARRIS COLLEGE



5 0839 00108263 5

ENOTAH





The Gaskworth Libraries
Young Harris College
Canton, Georgia

THE 1984 ENOTAH

Young Harris College

Young Harris, Ga.

All of Life's a Circle

Contents:

Opening Section	Pg. 2
Faculty Section	Pg. 20
Sophomore Section	Pg. 44
freshman Section	Pg. 64
Organizations Section	Pg. 76
Sports Section	Pg. 136
and Information	Pg. 154
Closing Section	Pg. 186



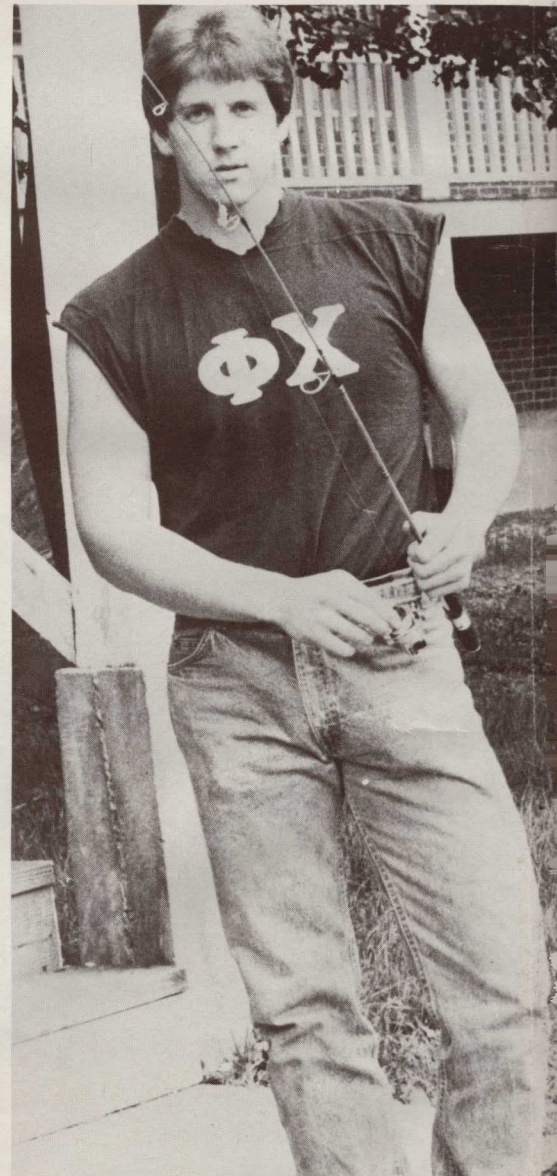

We have all heard the expression, "I feel I'm going around in circles." This is true of the trivial, everyday things in life and also of time itself. Some of us are so busy going around in circles, looking for things that are unimportant or that don't exist, that we don't take time to appreciate the things we do have. At Young Harris it is easier to stop the merry-go-round and take a look at things as they are.

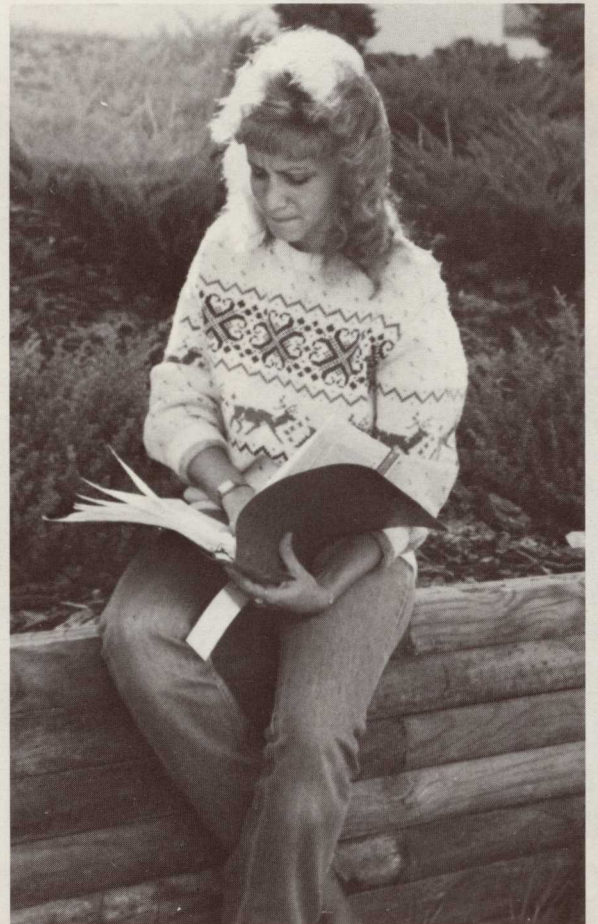
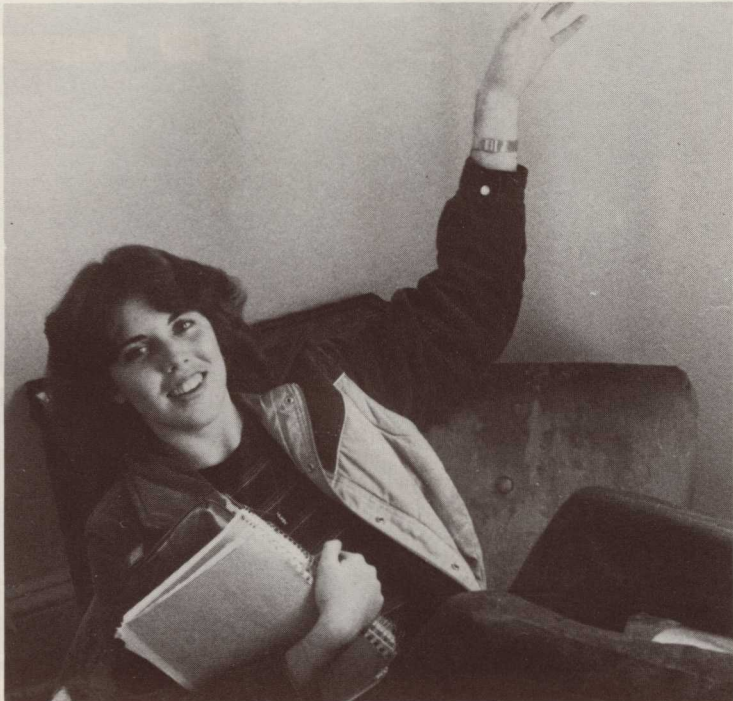
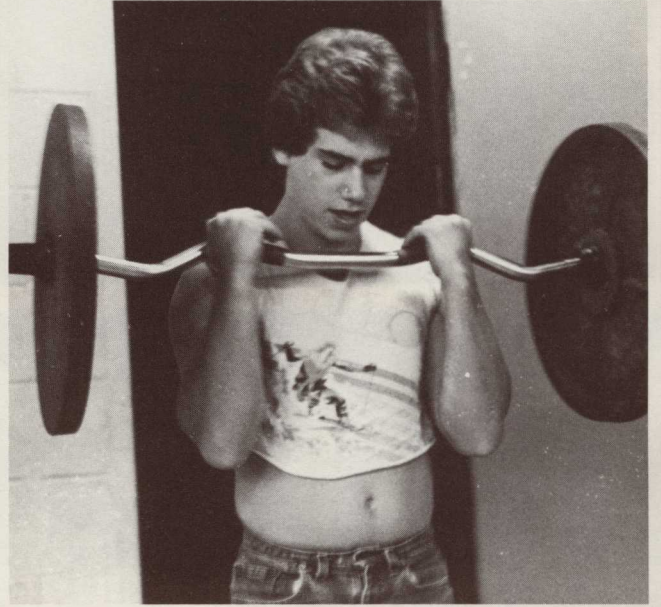



Parts of our lives resemble circles. Our lives could be compared to a circular motion: we're born, we live, we die. There's so much in between though. What is important to us at Young Harris is making the most of that time in between.





Our college experience is made up of pain, of sacrifice, of in-
decision. It is made up also of loving, laughing, and sharing. Those
of us who get along the best are able to take the bad times in
stride and live for the good ones.

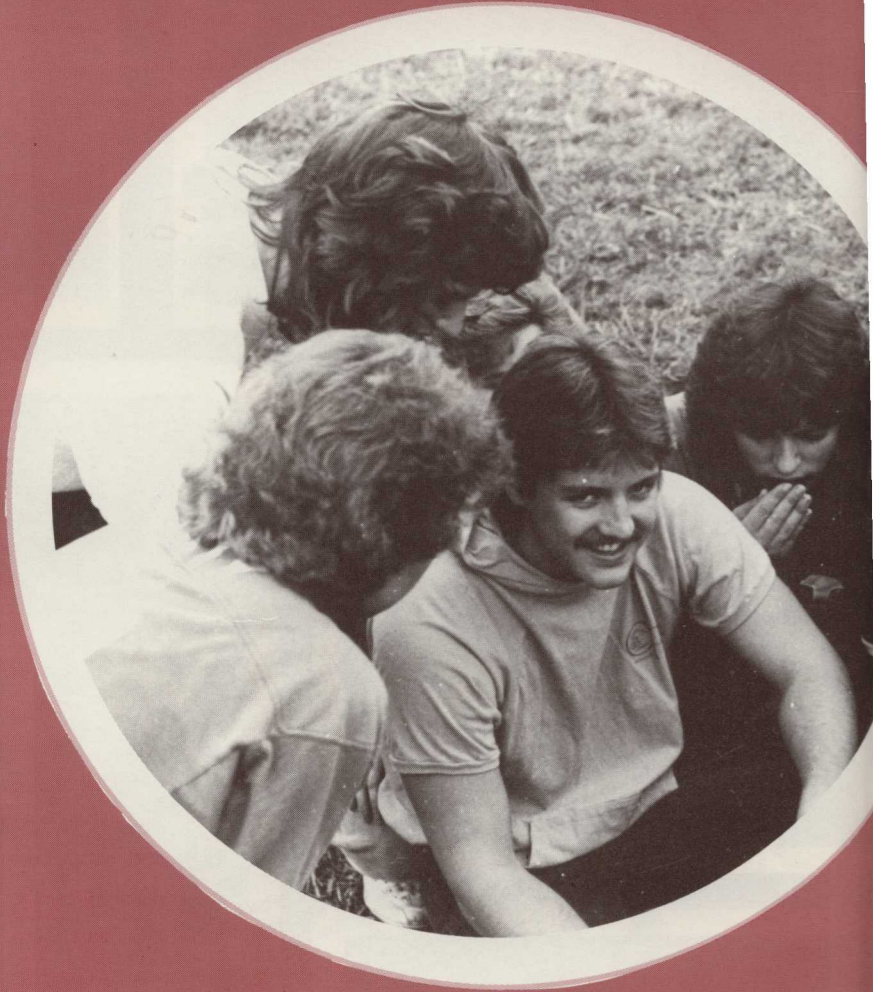







The Chinese believed in life as a series of cycles and circles. As the Chinese philosopher Tau Ch'ien expressed it, "Though I am different from you, We were born involved in one another." All of our lives cross each other's in different ways.

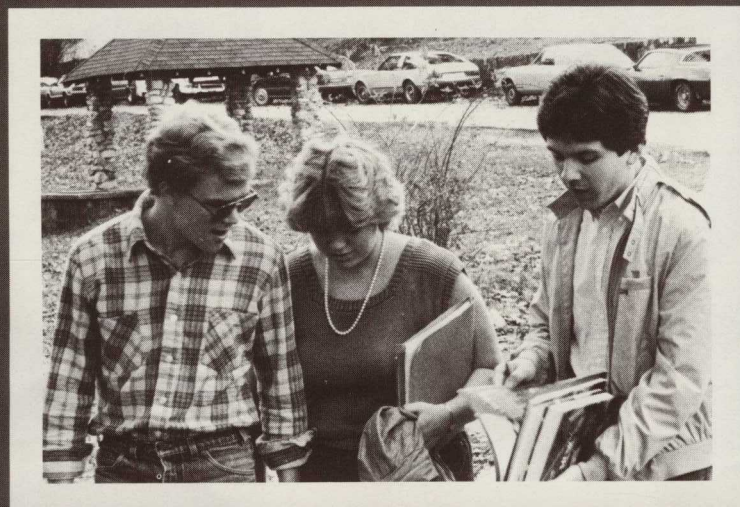



One of the drawing qualities of Young Harris is the force that draws us close to one another. At this place, some of us found real friends, others found partners for life. Many found a sense of peace and direction that is hard to find in today's world.

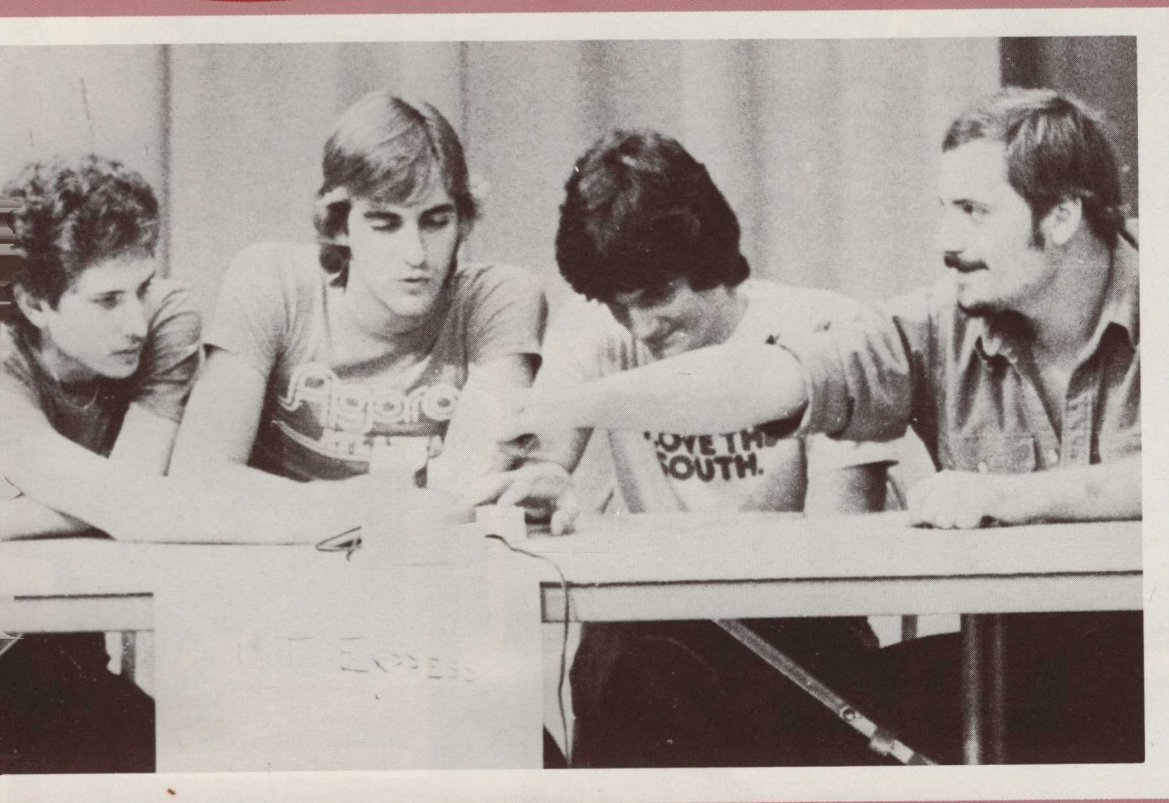
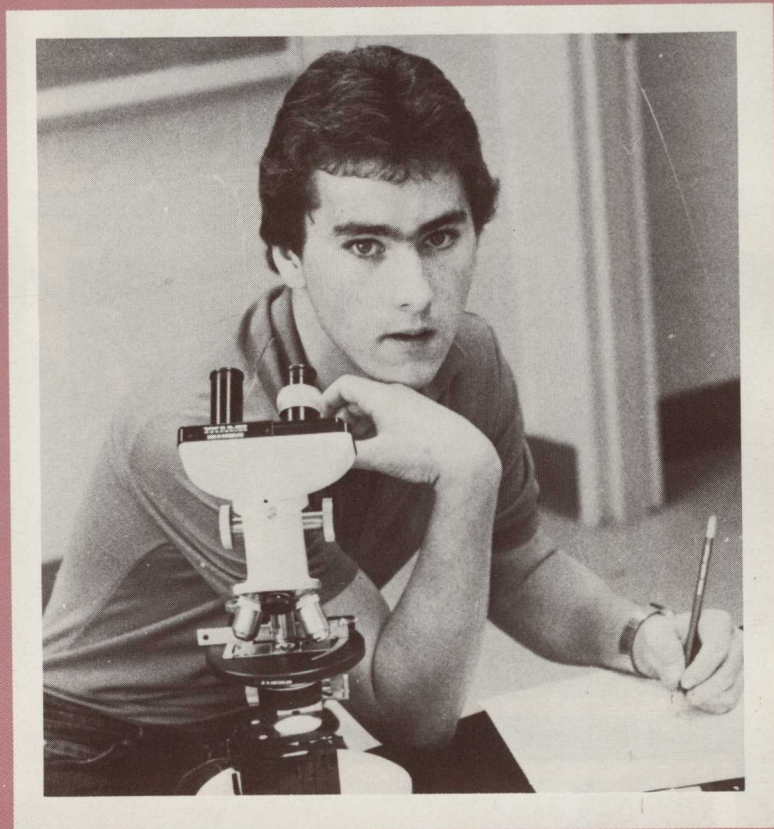

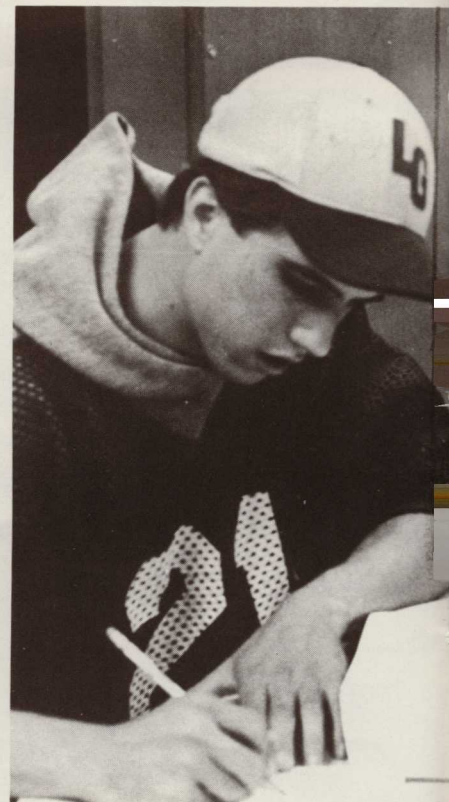

When we involve ourselves with one another it is true that we take risks. These risks cannot be calculated, for the most fulfilling relationships are those that are innocent, spontaneous, and without pretense. At Young Harris we learn to do away with our facades and be ourselves.

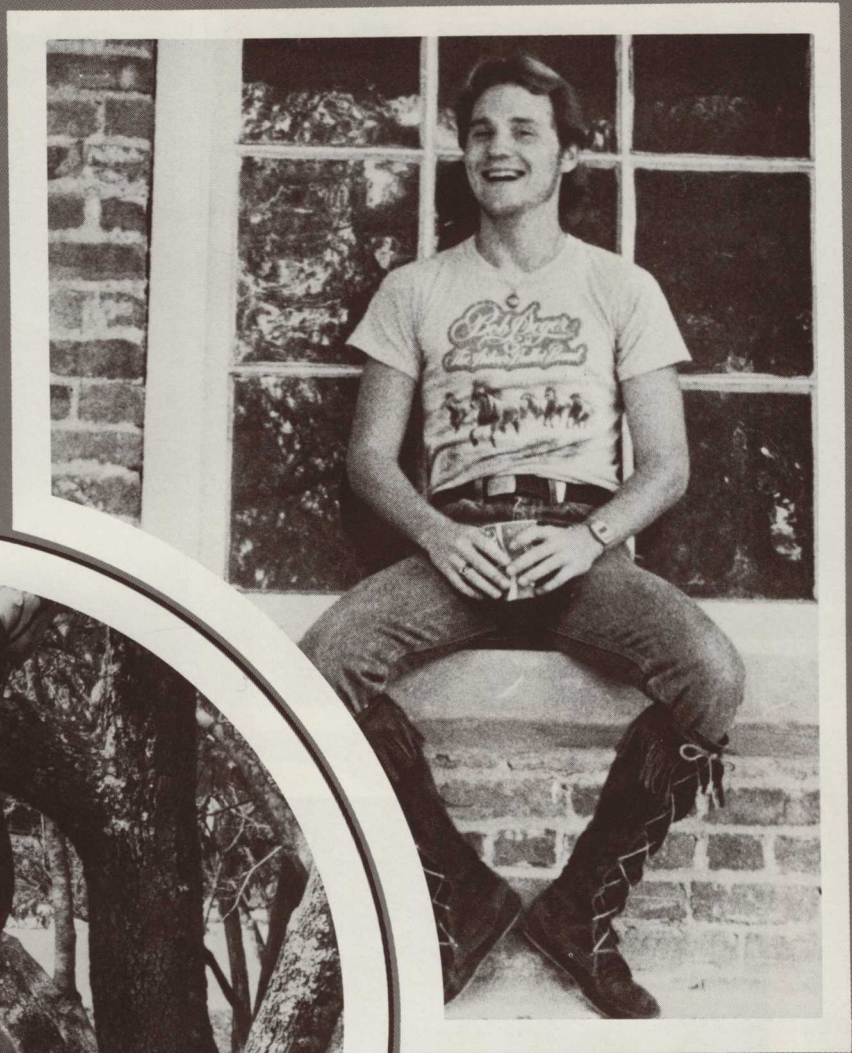



We learn from experience that life is what we make of it. The man who is true only to himself is nothing, for what is he without a friend? We begin to mature into individuals who can give as well as receive.





It is true that our lives are circular, and that they touch one another. We are all in need of a friend, of a purpose, and of a healthy respect for our own capabilities. At Young Harris we learn how to reach both inward and outward, and these lessons will remain with us always.

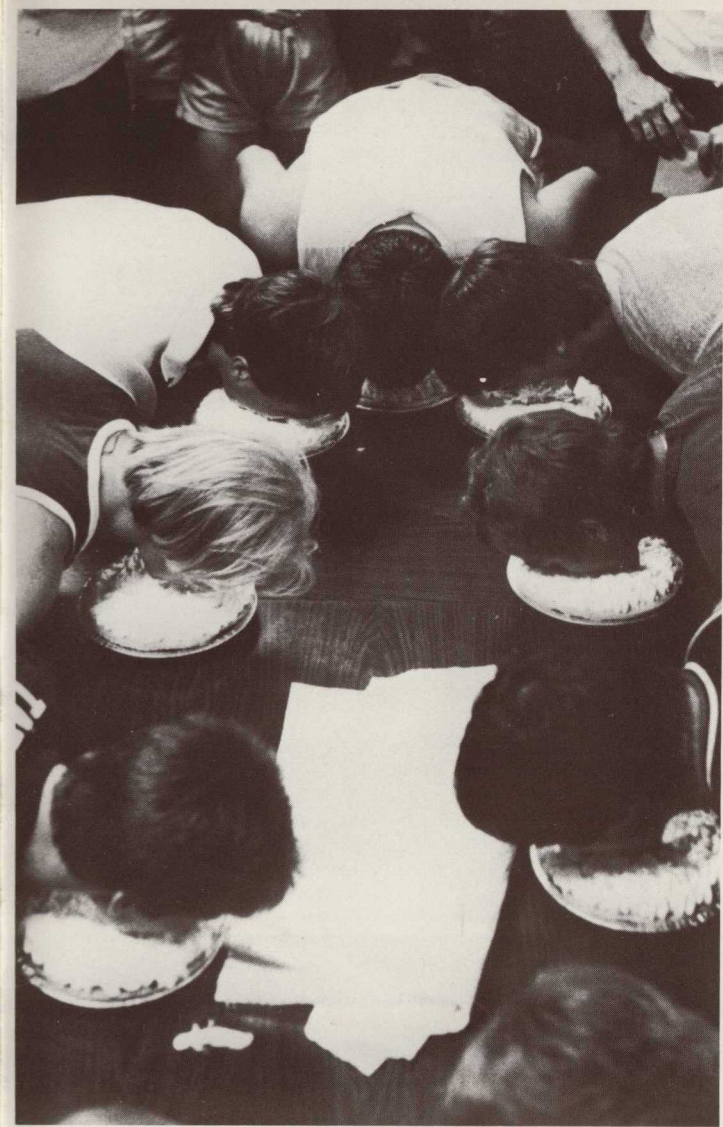

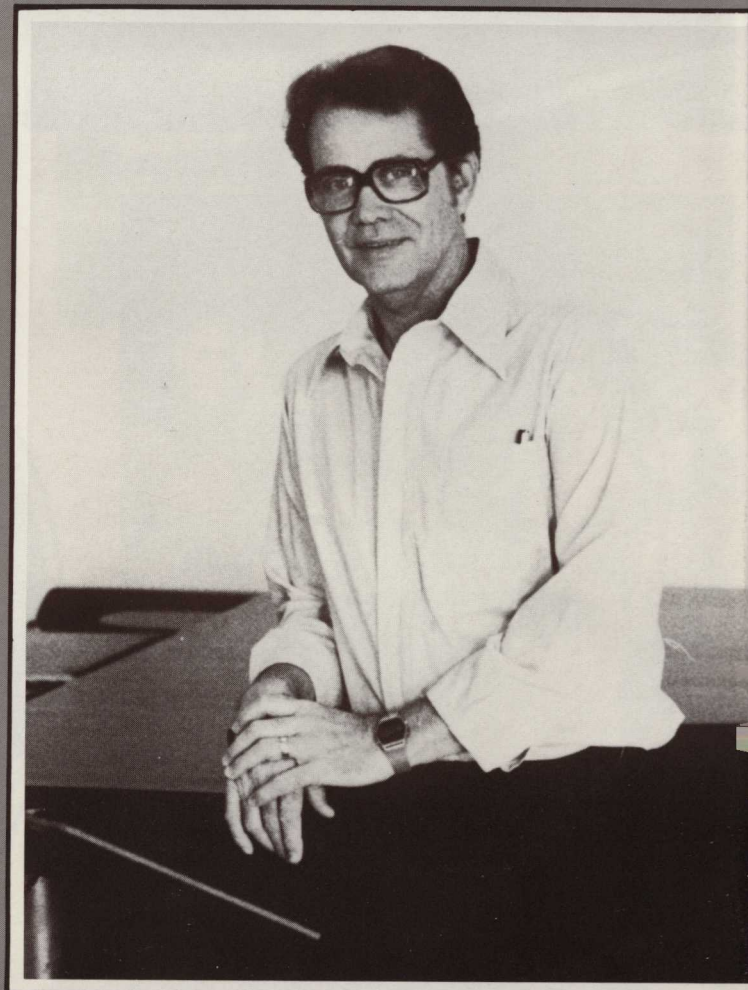

DEDICATION

MARY ANN AND BILL FOX



The 1984 Enotah is proudly dedicated to Mr. and Mrs. William Fox. The Foxes are two generous individuals that are truly concerned about the students here at Young Harris. They would love to see every student take full advantage of every possible educational opportunity available. They would like to stress the importance of Young Harris College to the surrounding community. They would like to see Young Harris reach out and grasp the prestige that it so richly deserves. The Foxes are truly a blessing to the Young Harris College family.

Mr. William Fox, the director of music and the chairman of the Fine Arts Division, received his A.A. degree from Young Harris College. He later received a B.S. in Music Education and a M.E. in music from Georgia Southern College. His graduate work was conducted at Indiana University, The University of Georgia, Florida State University, plus special studies at the Dalcroze School of Music in New York.

Mrs. Mary Ann Fox, pianist, instructor of music theory, piano, and organ, holds a B.M. degree from Illinois Wesleyan University, a M.M. degree from Indiana University. She has also studied under Edwin Gershefski at the University of Georgia. She has also studied at Florida State University and the Dalcroze School of Music in New York.

Together the Foxes have performed here at Young Harris, as well as, many countries across Europe. In fact Mrs. Fox performed organ accompaniments for the University of Georgia Chorale during its European tour. Together they make a truly remarkable team.

Both Mr. and Mrs. Fox are valuable members of the Young Harris community. They frequently offer their services to the Sharp Memorial UMC. Mr. Fox serves as the choir director, while Mrs. Fox often accompanies on the piano. They also play a vital role in the Community Choir. They are also members of several national organizations, such as Music Educators National Conference.

Young Harris should be proud to have such outstanding individuals as the Foxes. The 1984 Enotah is proud to salute Mr. and Mrs. William Fox.

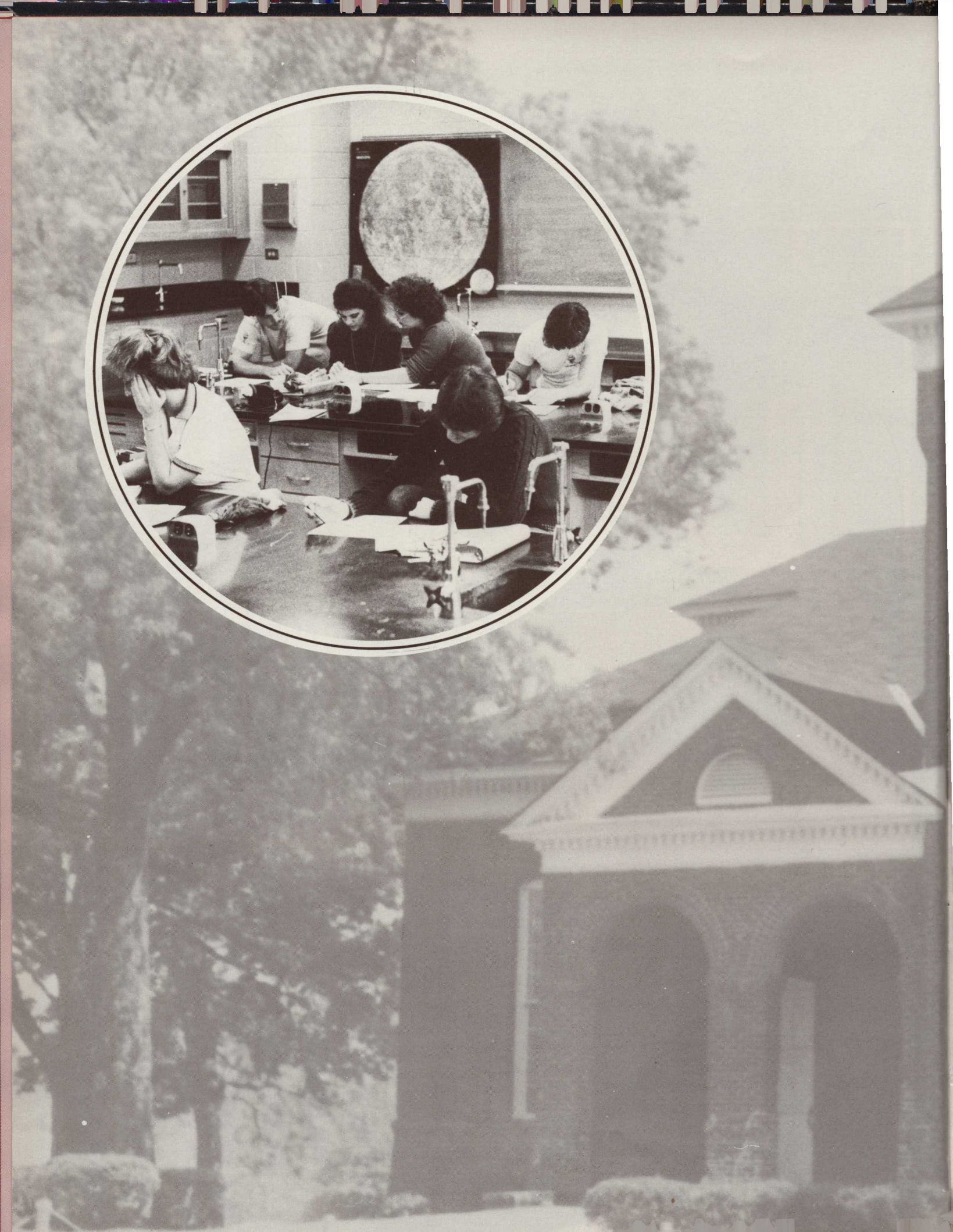



FACULTY

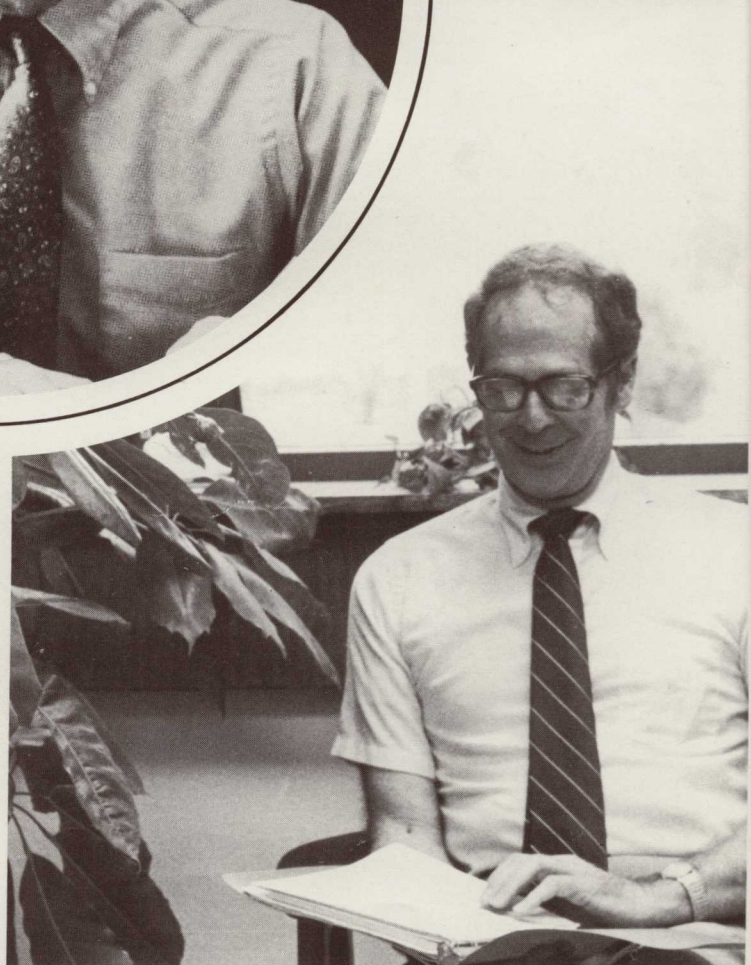
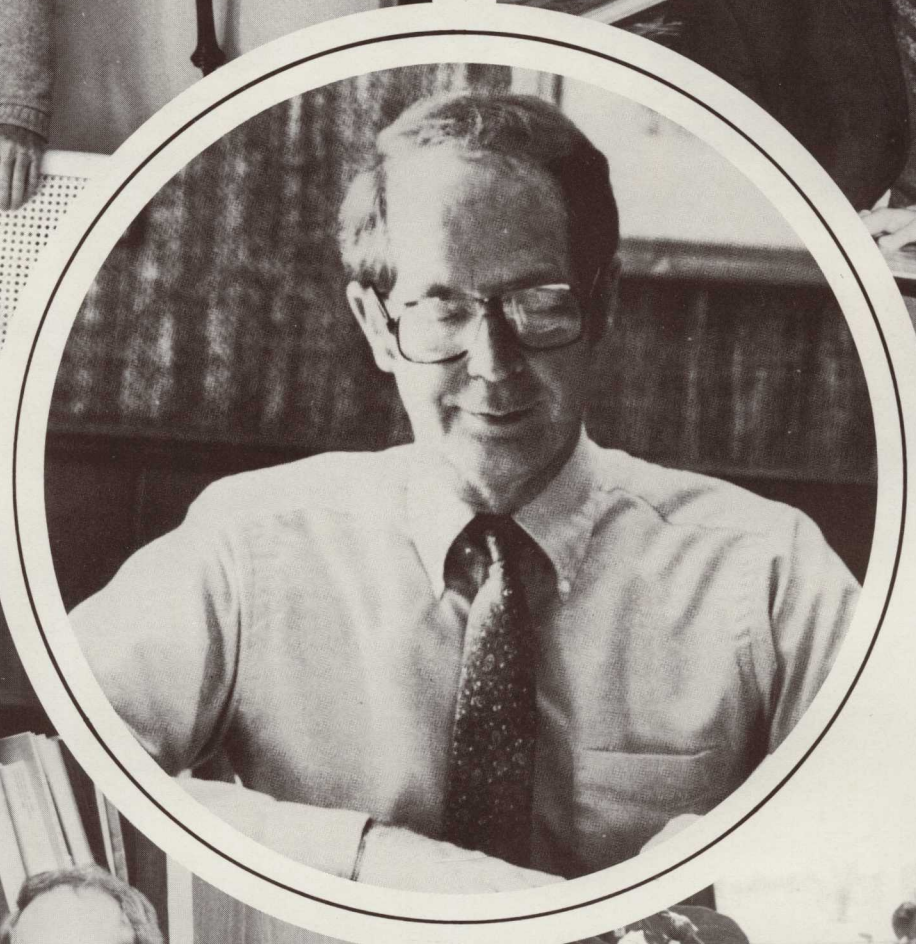

PRESIDENT: DR. RAY FARLEY



Ray Farley was born in West Virginia. At an early age the family moved to Tennessee where he received his education in the public schools and, subsequently, his Bachelor's Degree from Cumberland University, Lebanon, Tennessee, and his Master's Degree from George Peabody College for Teachers in Nashville, Tennessee. From 1952 to 1955 Dr. Farley was with the U.S. Army and during that period attended the Army Language School specializing in the Russian Language. In 1956 he accepted a position as Instructor of History at Young Harris College. He held this position until 1959 when as a Fulbright Scholar he attended the University Institute of European Studies in Turin, Italy, majoring in Modern European History. In the fall of 1959 he returned to Young Harris College as Dean of Instruction and Registrar. From 1961 to 1963 he attended Florida State University in Tallahassee, Florida as a University Fellow and as a Kellogg Fellow and received his Ph.D. in 1964. Returning to Young Harris College, Dr. Farley resumed his duties as Dean of Instruction and in 1967 was appointed Dean of the College in which position he remained until 1971 when he was elected President of Young Harris College.

Dr. Farley has served as President of the Georgia Association of Junior Colleges, Secretary-Treasurer of the Georgia Association of Private Colleges and Universities, a member of the Towns County Hospital Authority, a member of the Executive Committee of the Mountain Regional Library. He is a member of the University Senate of the United Methodist Church and is on the Board of Directors of the National Association of Schools and Colleges of the United Methodist Church. Dr. Farley has held many positions in the Methodist Church and is currently the lay leader of Sharp Memorial United Methodist Church in Young Harris.

He has traveled throughout the United States and in Europe and parts of Africa. He is listed in *Who's Who in American Colleges and University Administrators*; *Outstanding Personalities of the South*; *Who's Who in Methodism*.

Dr. Farley is married to the former Blanche Flanders of Wrightsville, Georgia. They have a daughter, Susan.

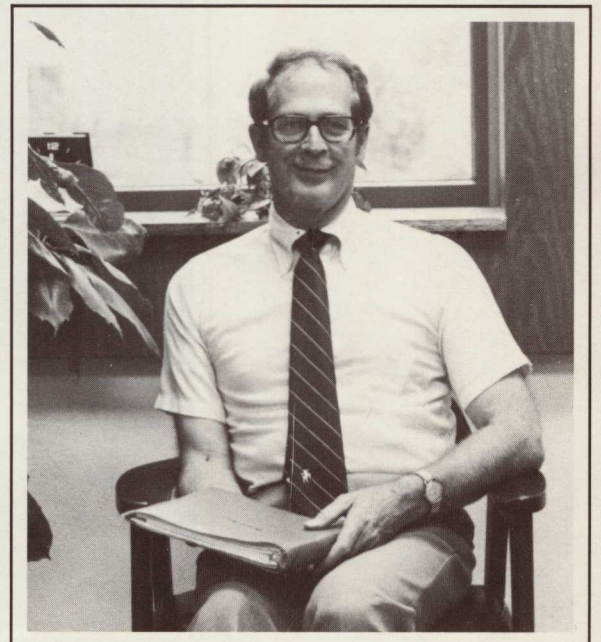

DEAN OF STUDENTS DR. JAMES HALE

James Hale, Dean of Students, received his B.A. and M.A.T. from Emory University of Atlanta. He also attended the University of Georgia. He is now in charge of student affairs. Dr. Hale and his wife Barbara, who is an education instructor here, have two daughters, Valerie and Melanie.

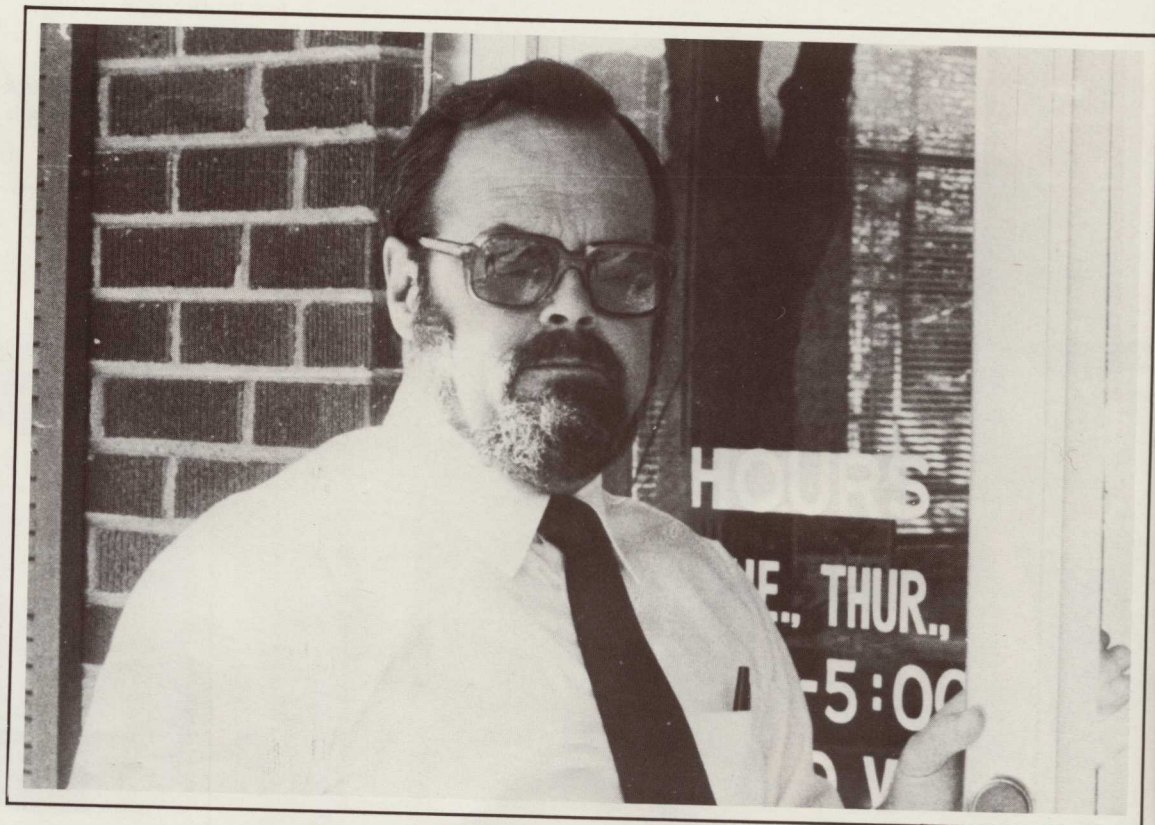
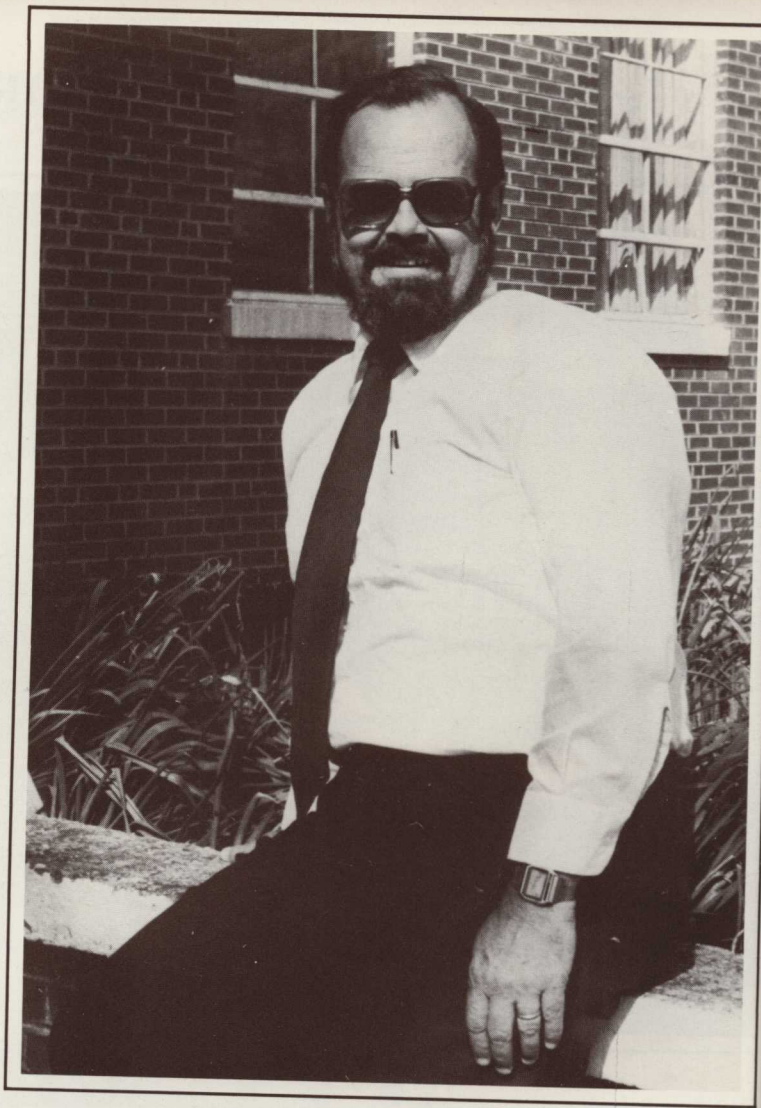

ACADEMIC DEAN DR. CLAY DOTSON

Clay Dotson, Academic Dean, has been at Young Harris since 1961. He received his B.S. from Pikeville College, Pikeville, Kentucky. He then attended Appalachian State University, receiving a M.A. He obtained a Ph.D. from the University of Georgia. He began his career here as a history instructor. He and his wife, Betty, have one son, Mark.

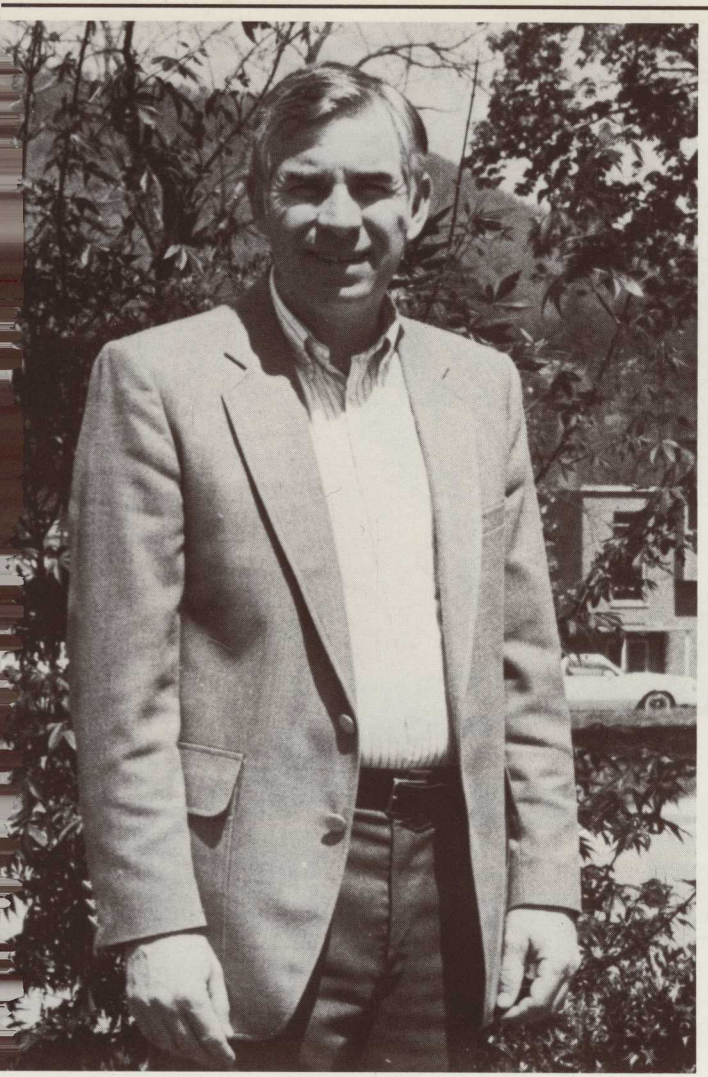

EDUCATION AND BUSINESS

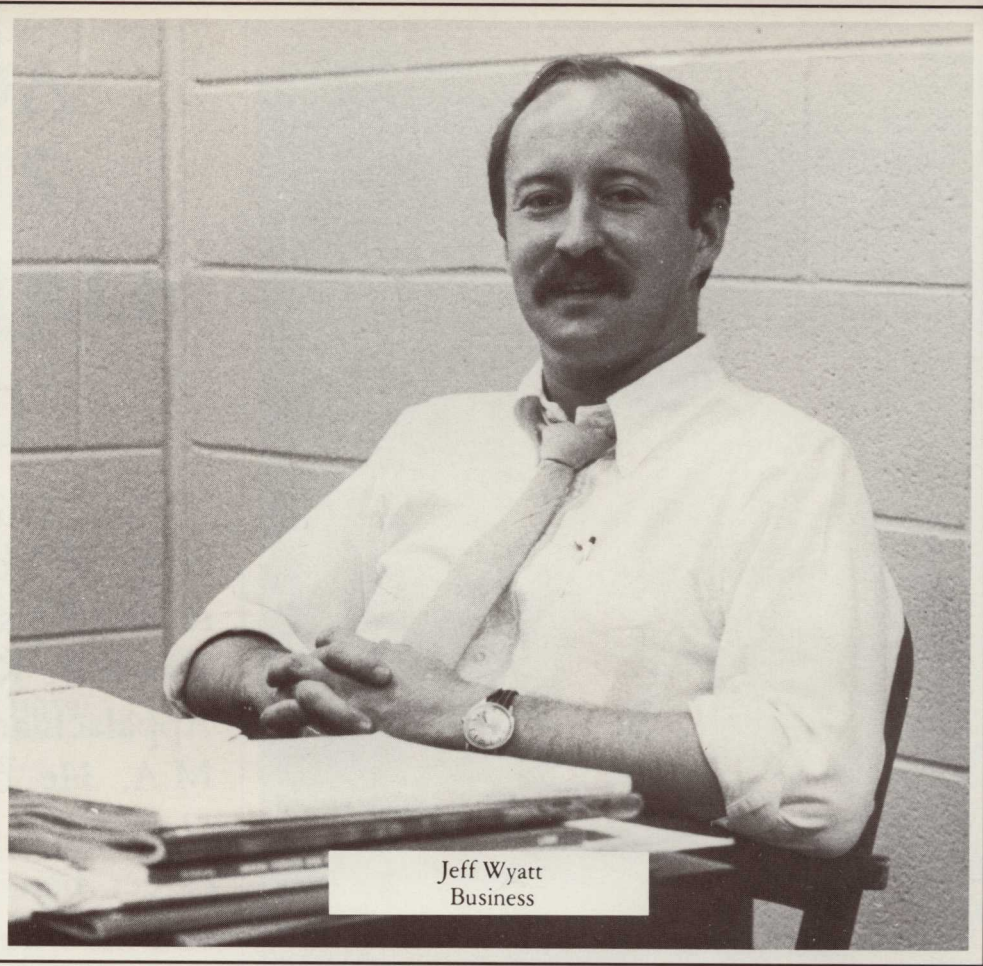

Jeff Wyatt
Business

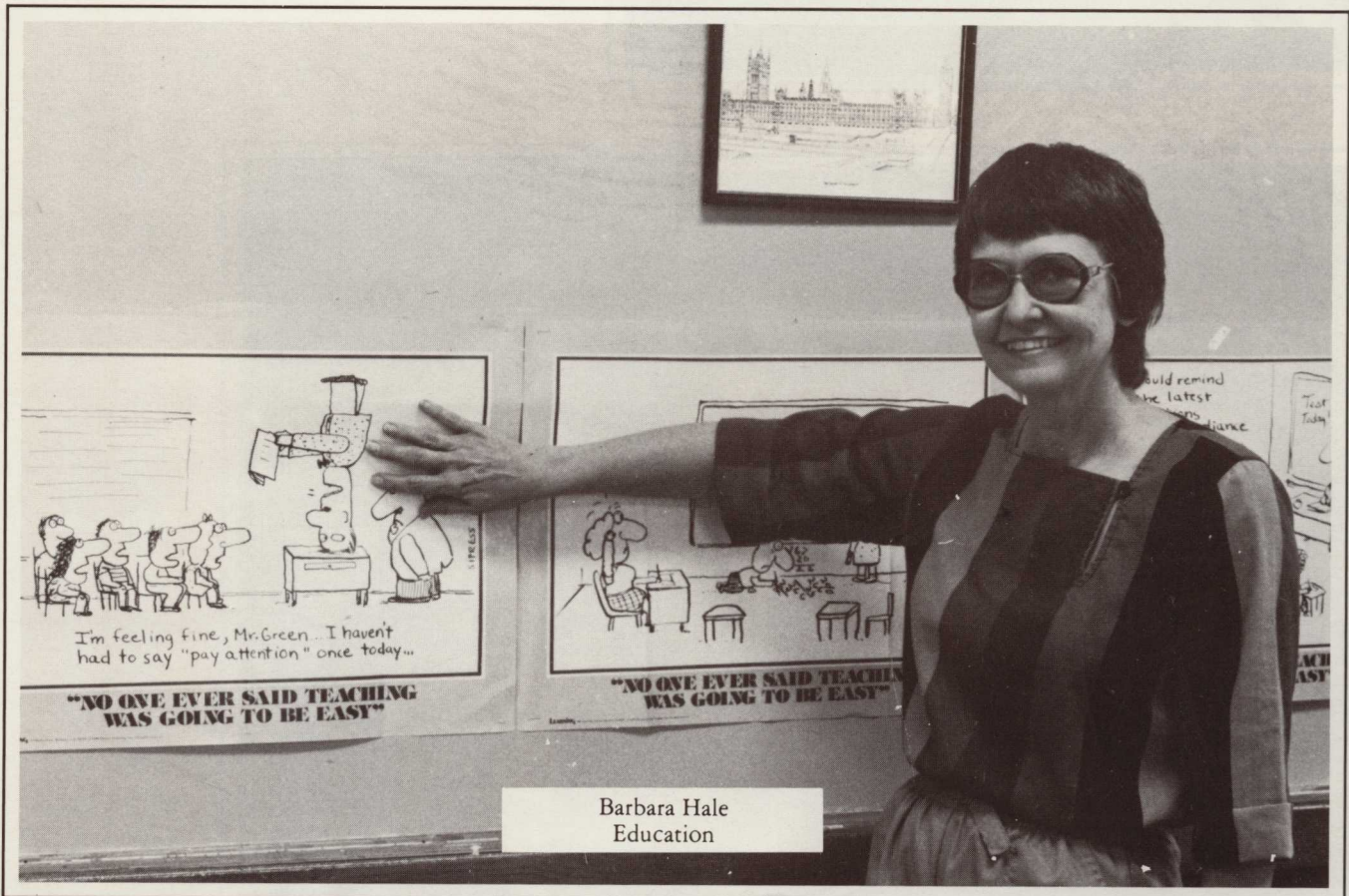

Barbara Hale
Education

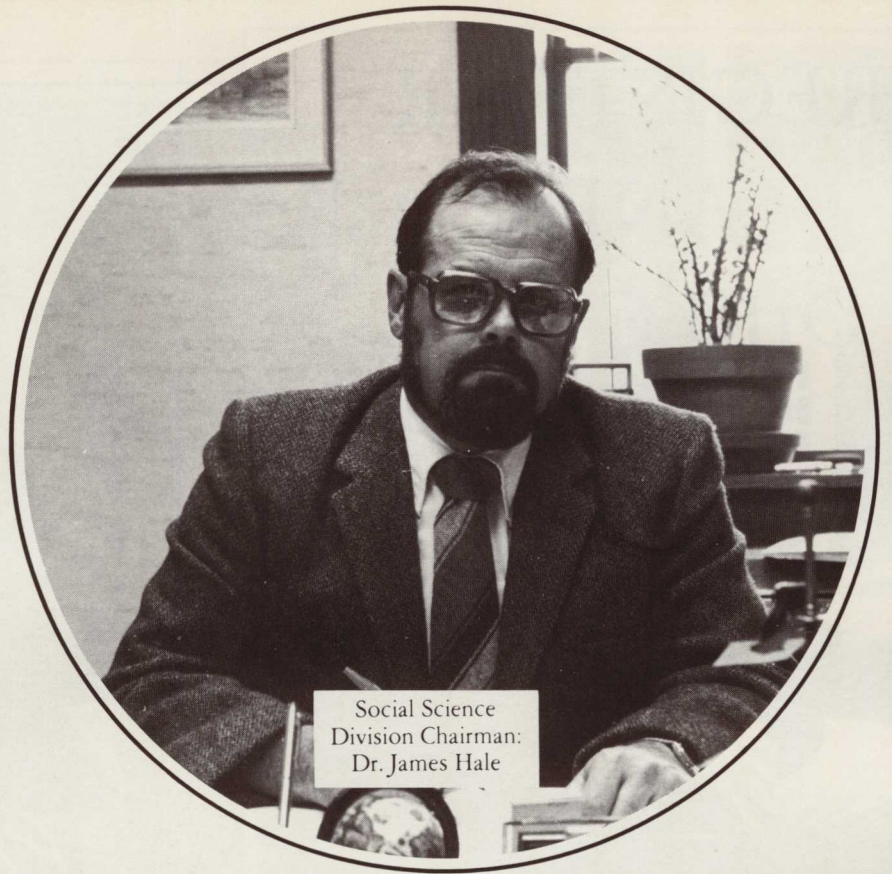

Social Science
Division Chairman:
Dr. James Hale

SOCIAL SCIENCE



David Roebuck
Political Science

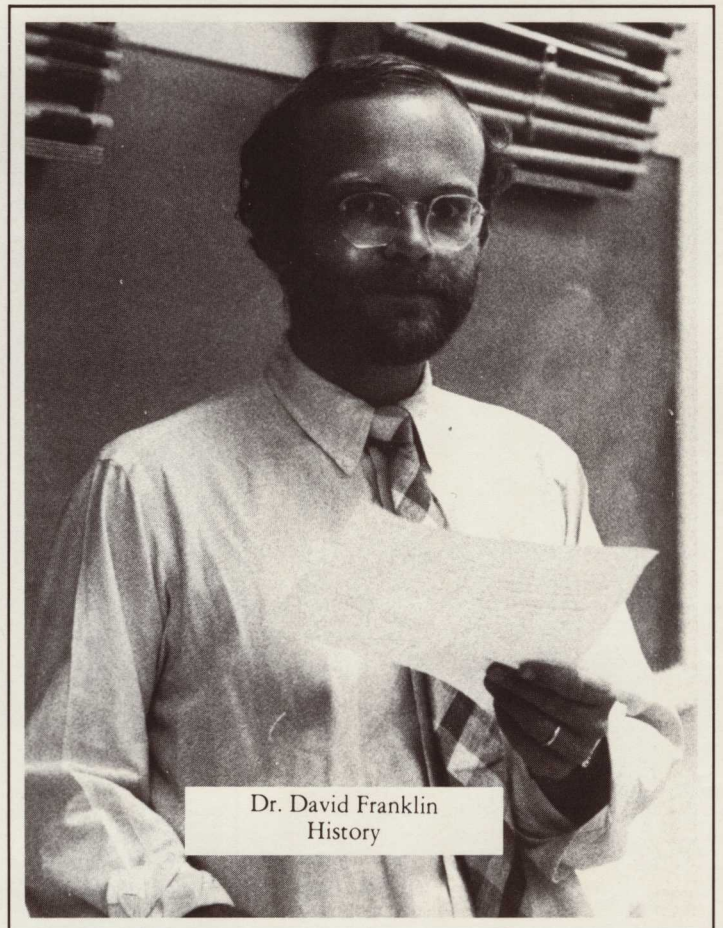

Dr. David Franklin
History

REGISTRAR
AND
DIRECTOR
OF
SPECIAL
SERVICES

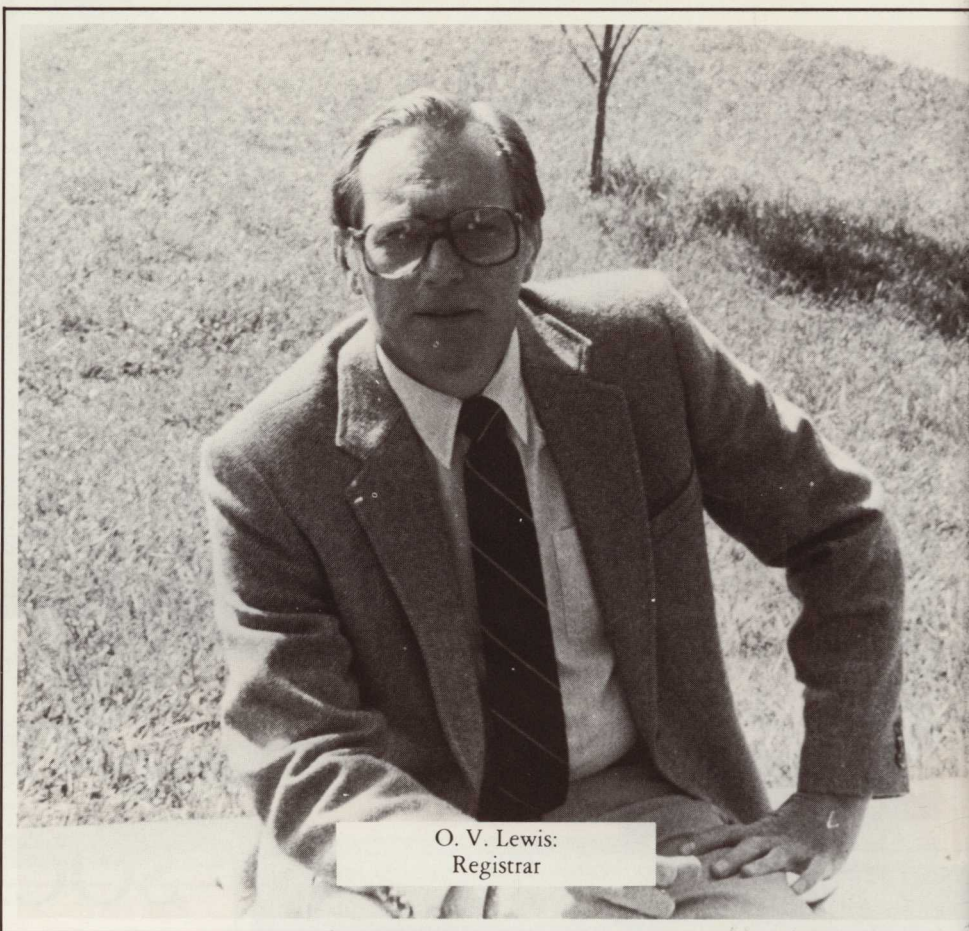

O. V. Lewis:
Registrar



Rev. Cecil Page
Counselor and Director of Special Services

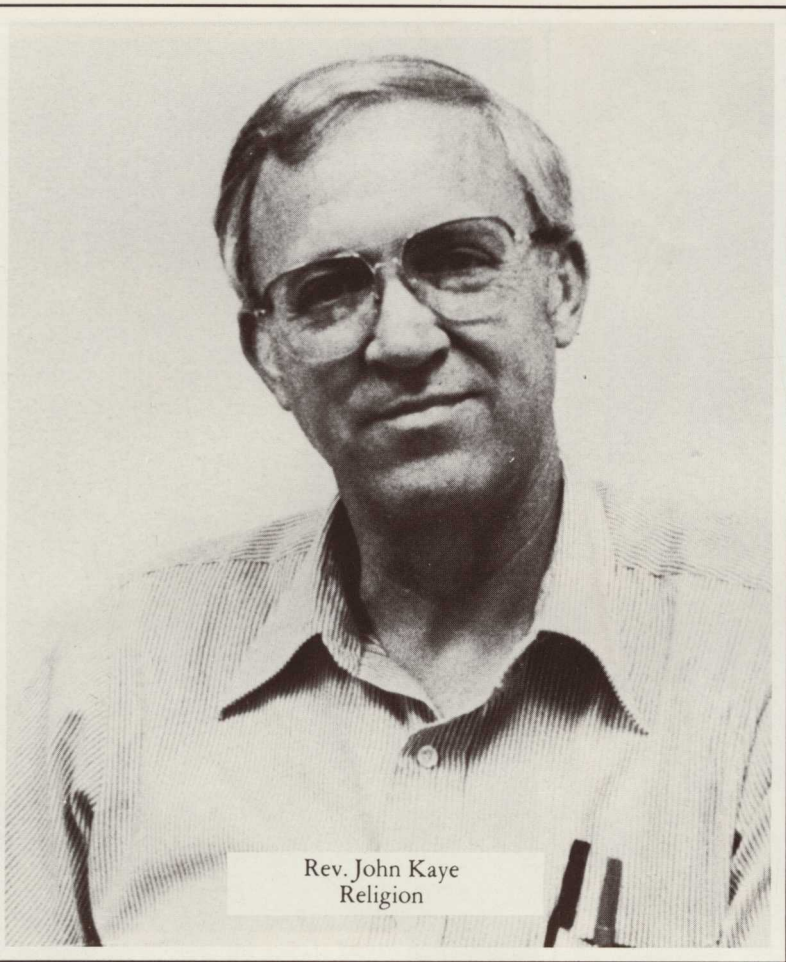

Rev. John Kaye
Religion

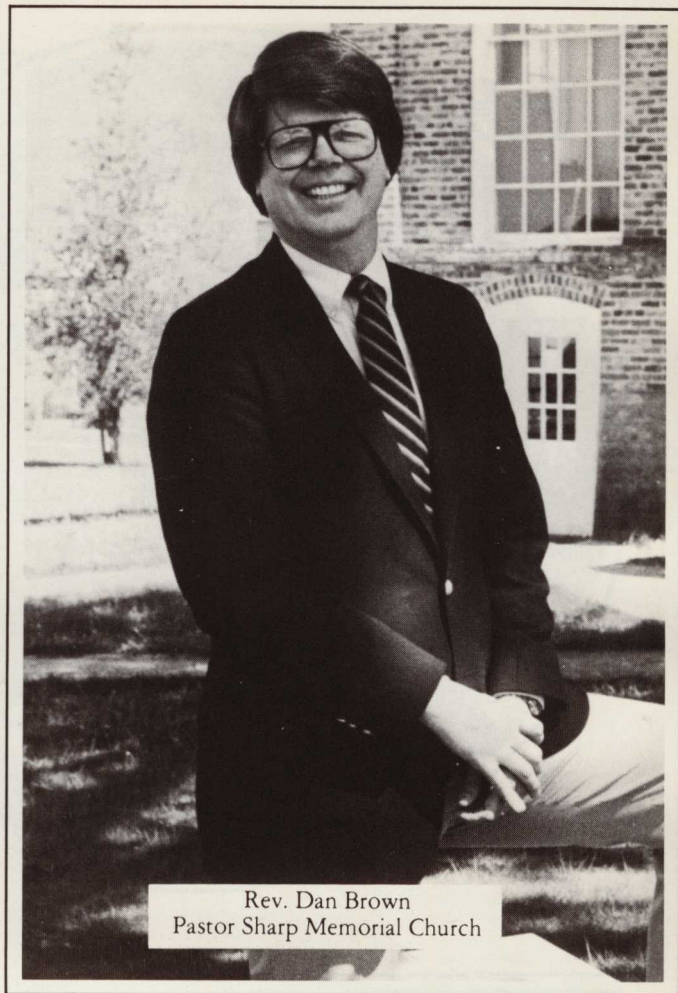

Rev. Dan Brown
Pastor Sharp Memorial Church



Rev. Fred Whitley
Campus Minister



Humanities Division Chairman:
Bettie Sellers



Janice Moore
English

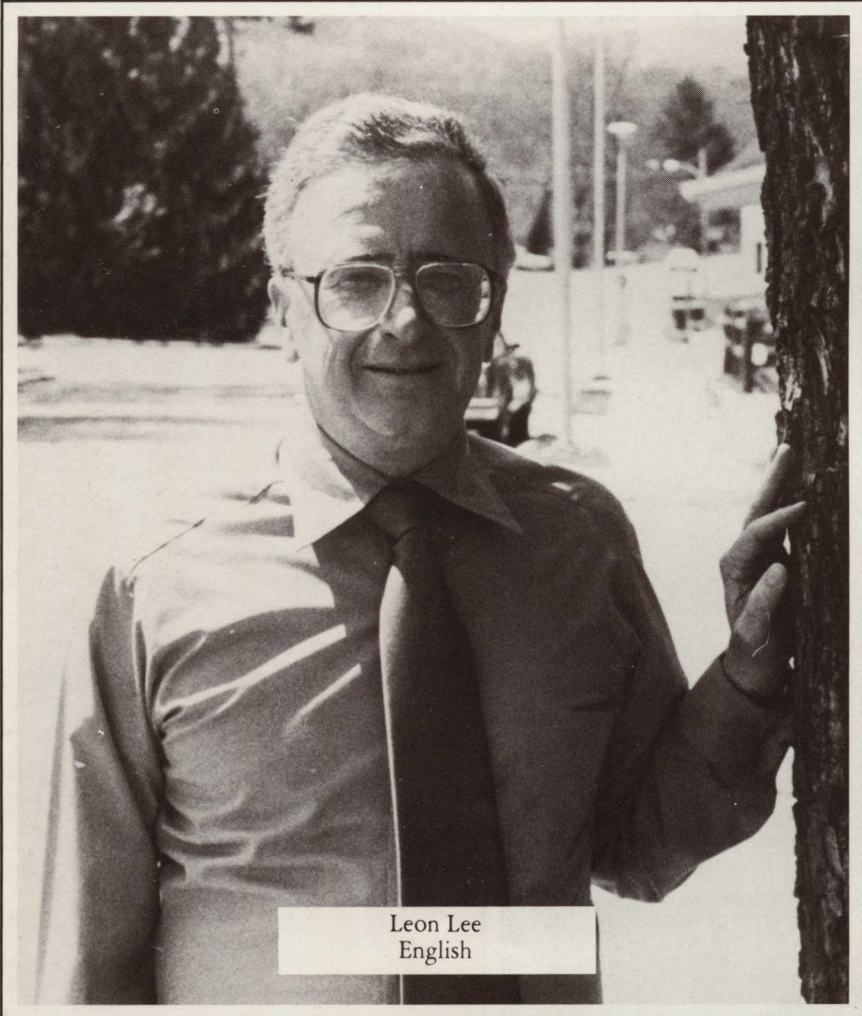

Leon Lee
English



Steven Harvey
English

ENGLISH AND FOREIGN LANGUAGE

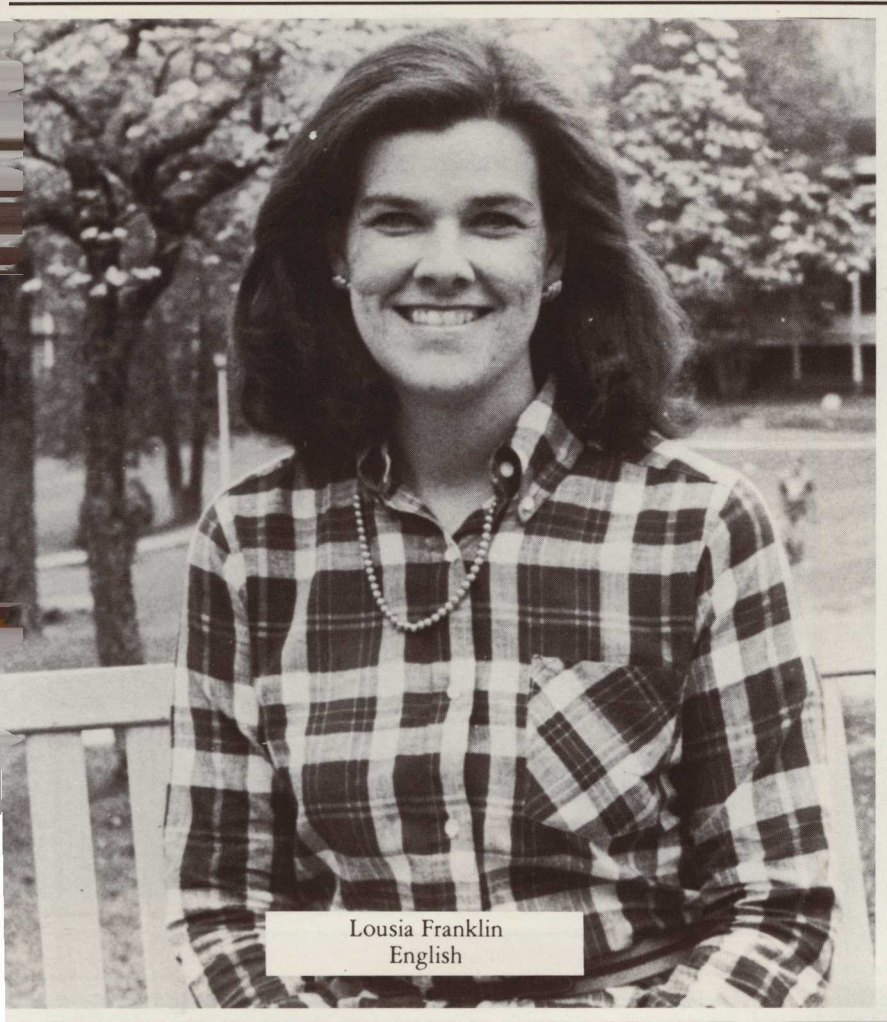

Lousia Franklin
English

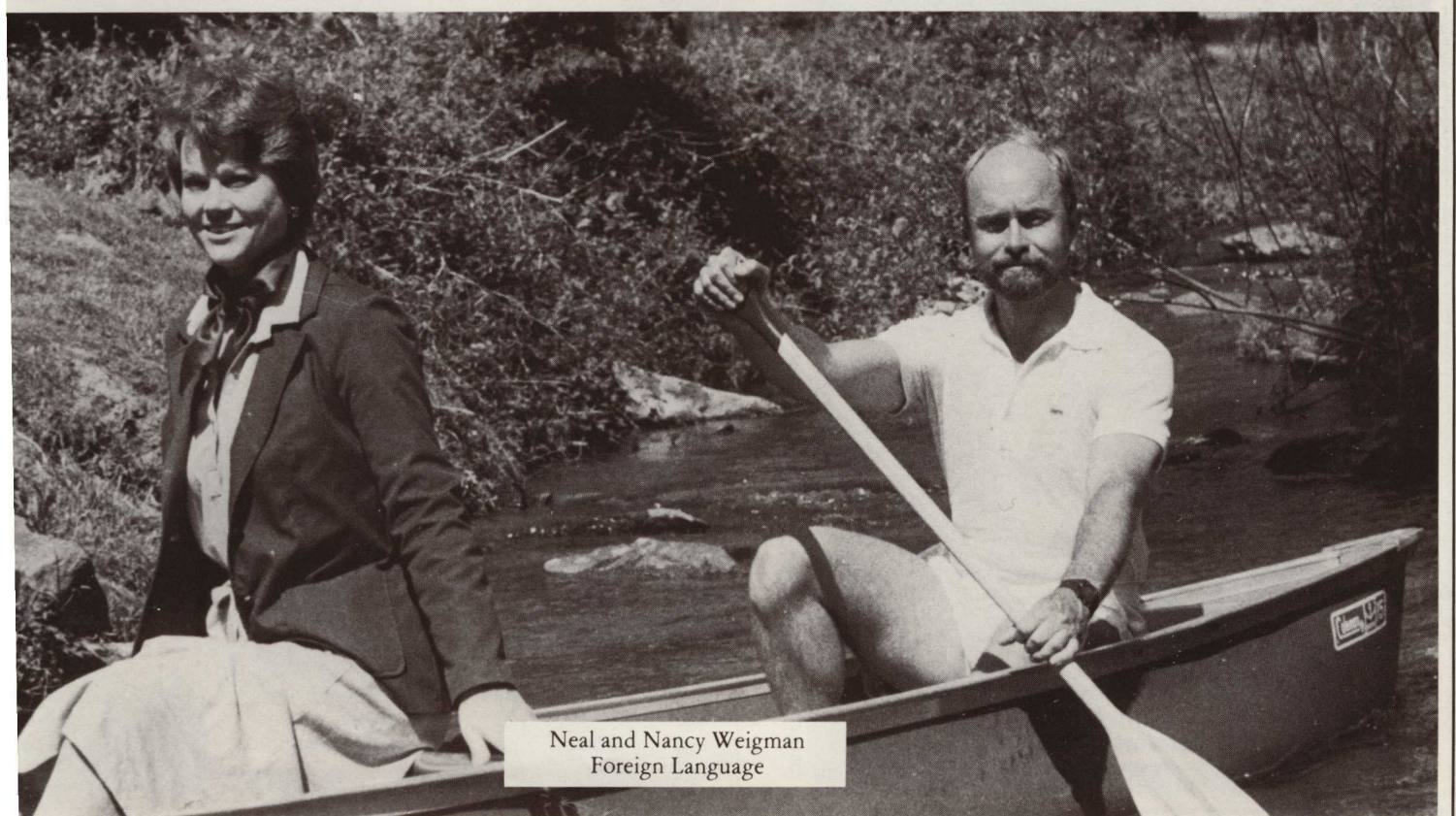

Neal and Nancy Weigman
Foreign Language

ADMINISTRATORS
AND
ADMISSIONS
OFFICE



Jane Akins
Alumni Director

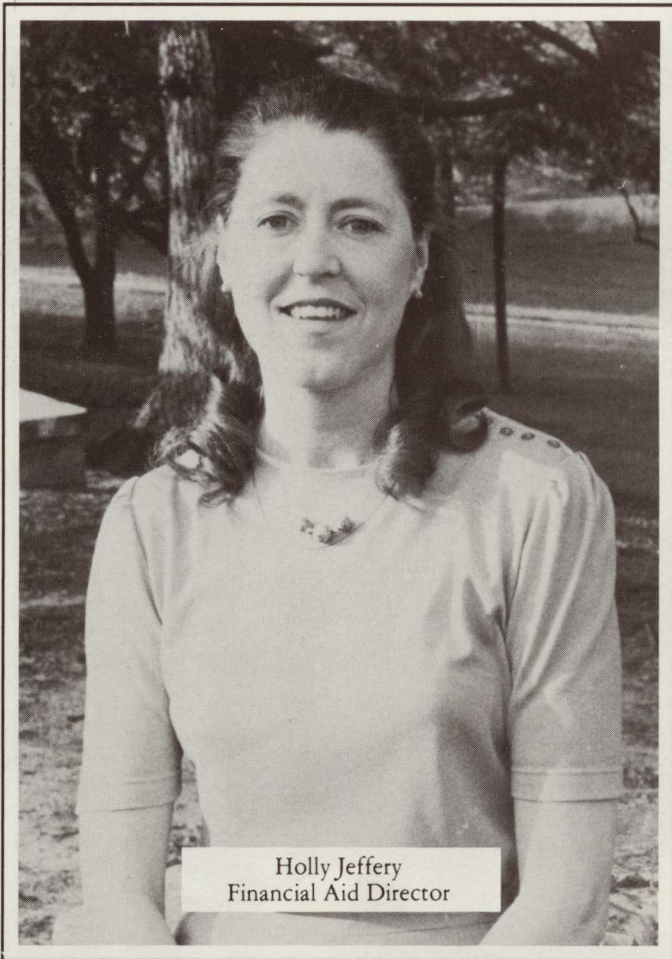

Holly Jeffery
Financial Aid Director

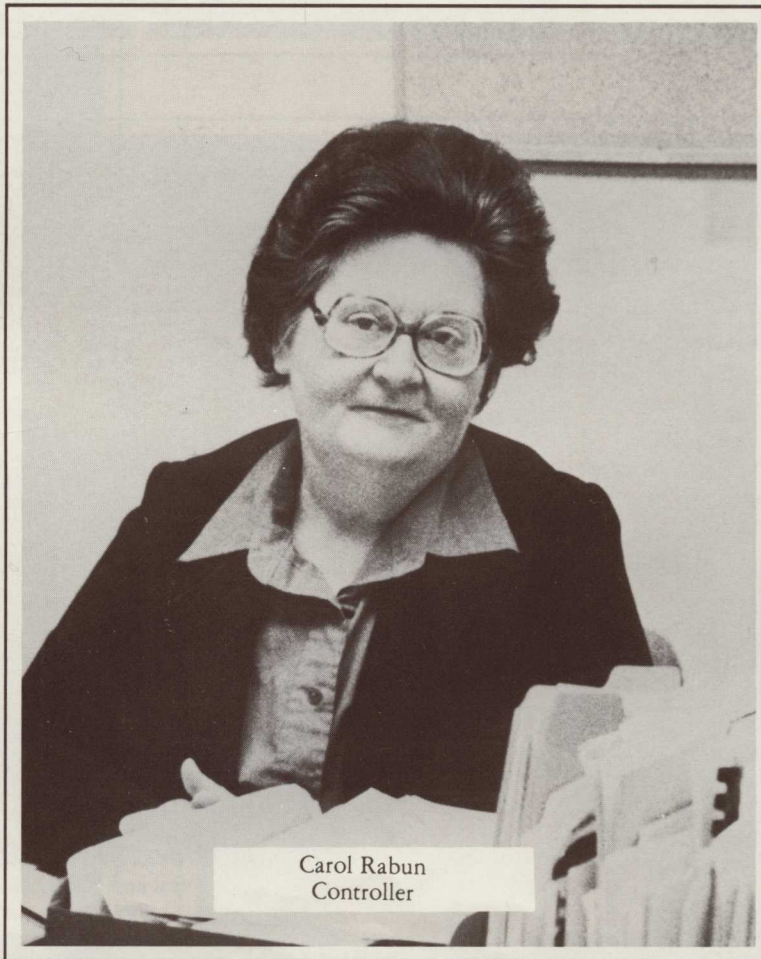

Carol Rabun
Controller

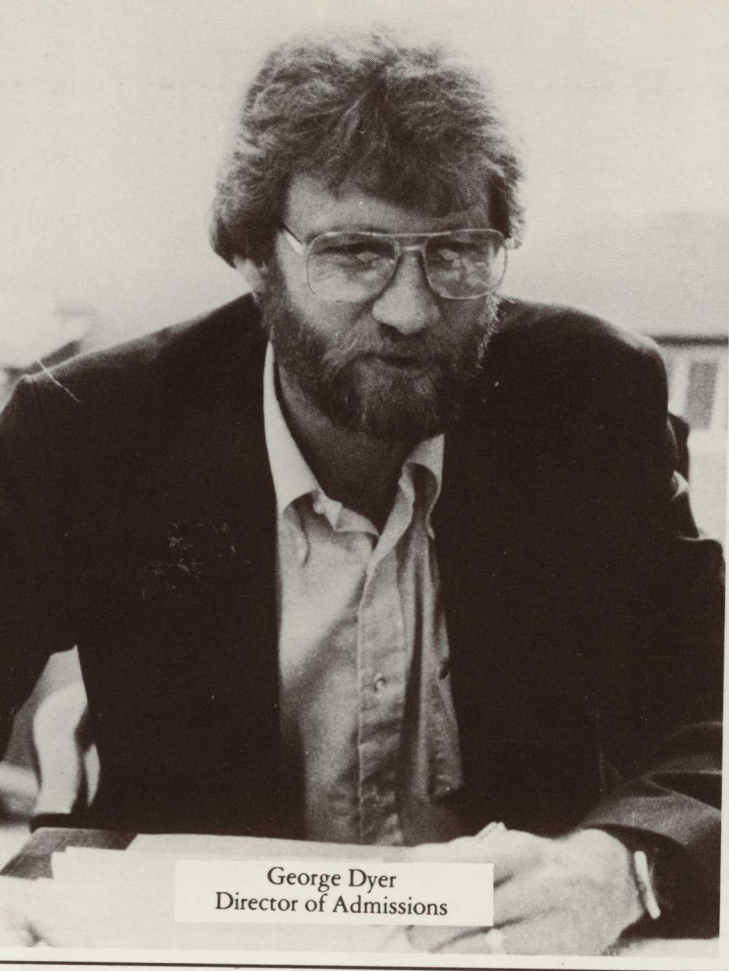

George Dyer
Director of Admissions



Susannah Lyner
Admissions Counselor



Julie Rankin
Admissions Counselor



Brenda Garrett
Admissions Secretary

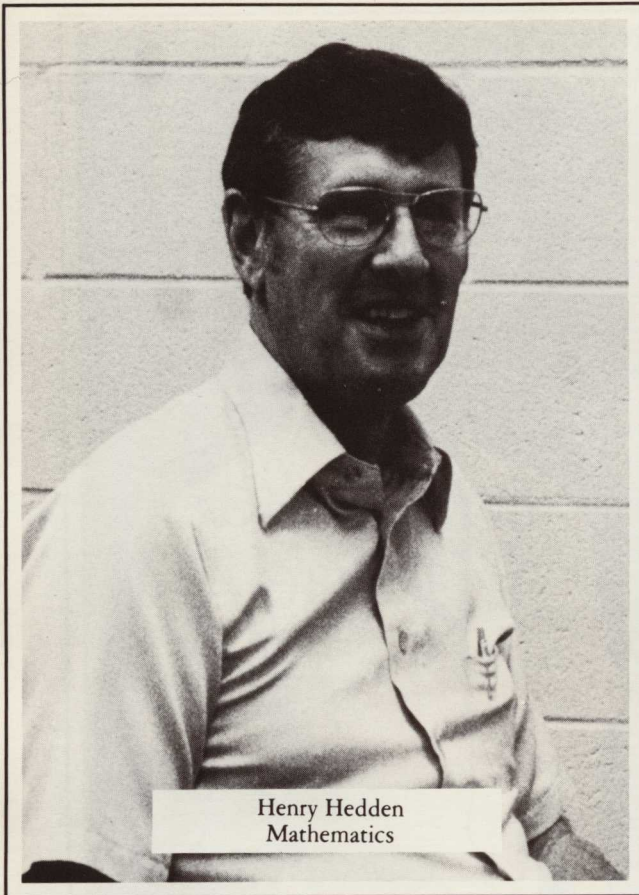

Henry Hedden
Mathematics

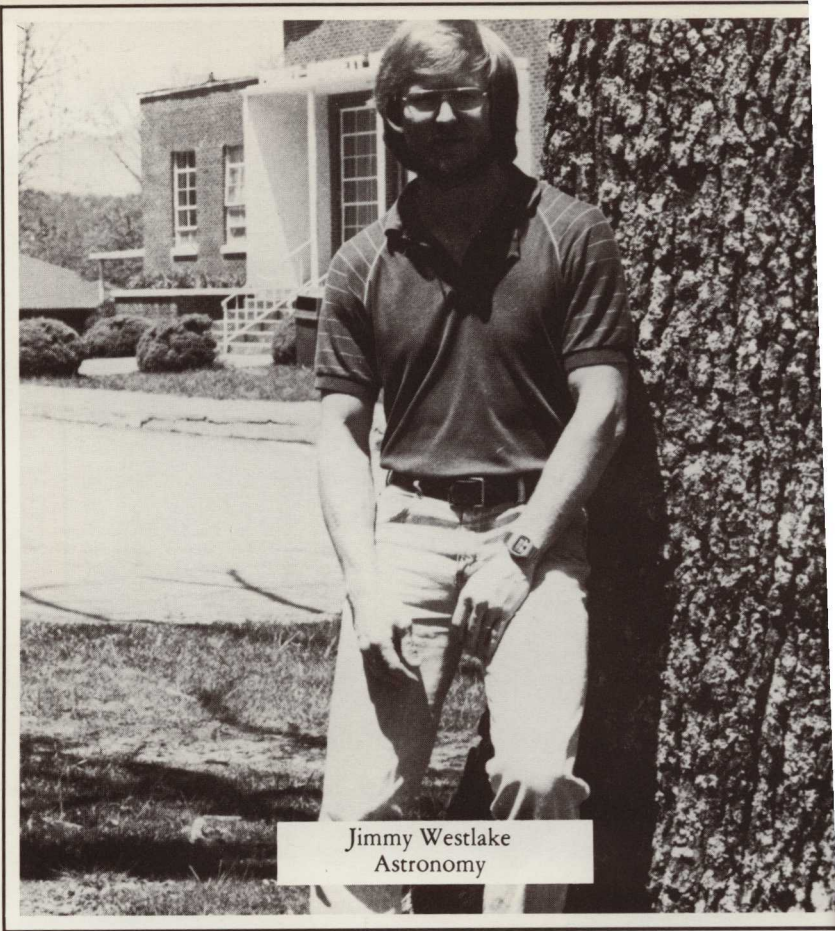

Jimmy Westlake
Astronomy

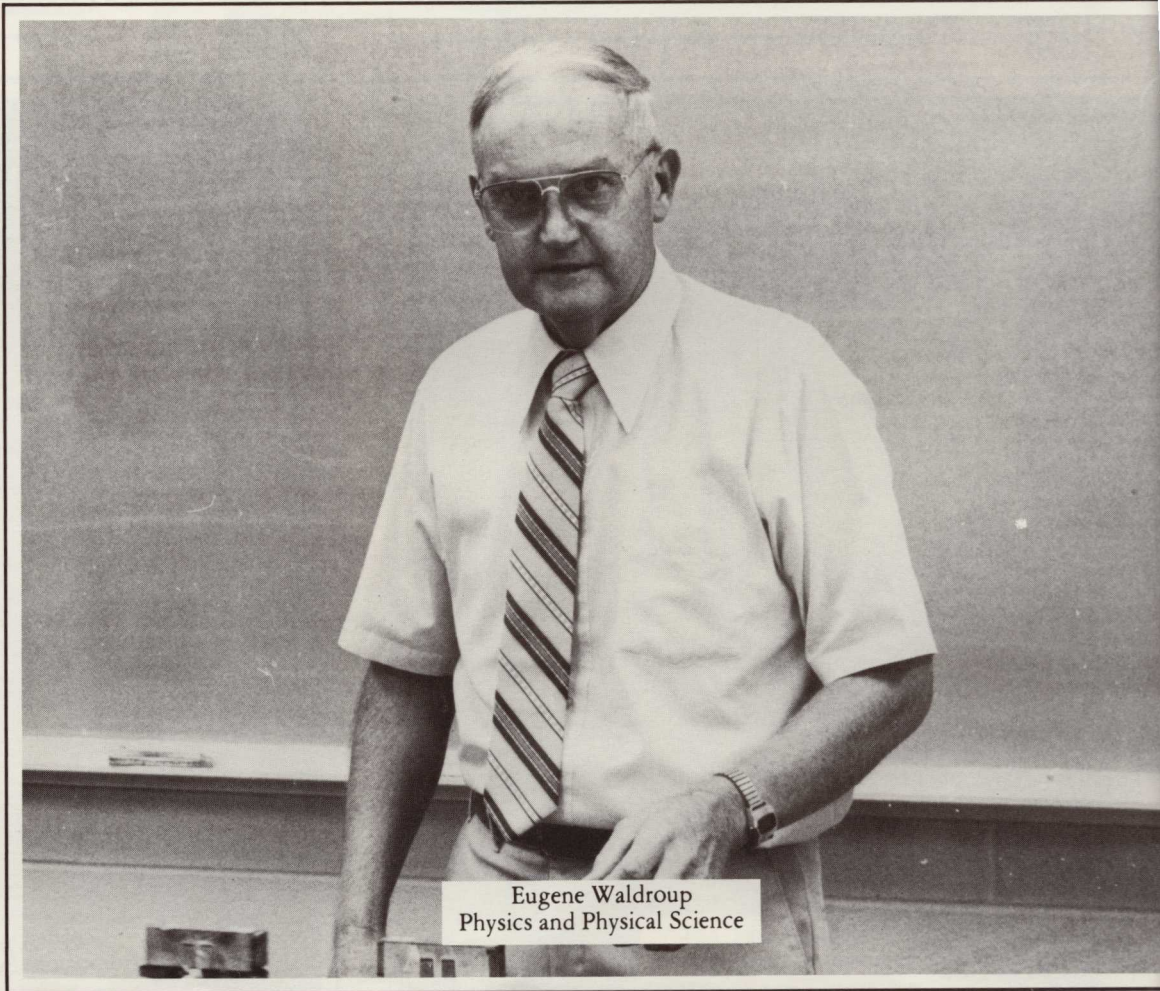

Eugene Waldroup
Physics and Physical Science

SCIENCE AND MATH



Todd Kimsey
Biology



Math and Sciences
Division Chairman:
William Stewart

LIBRARY



Mazelle Hedden



Judith Lee

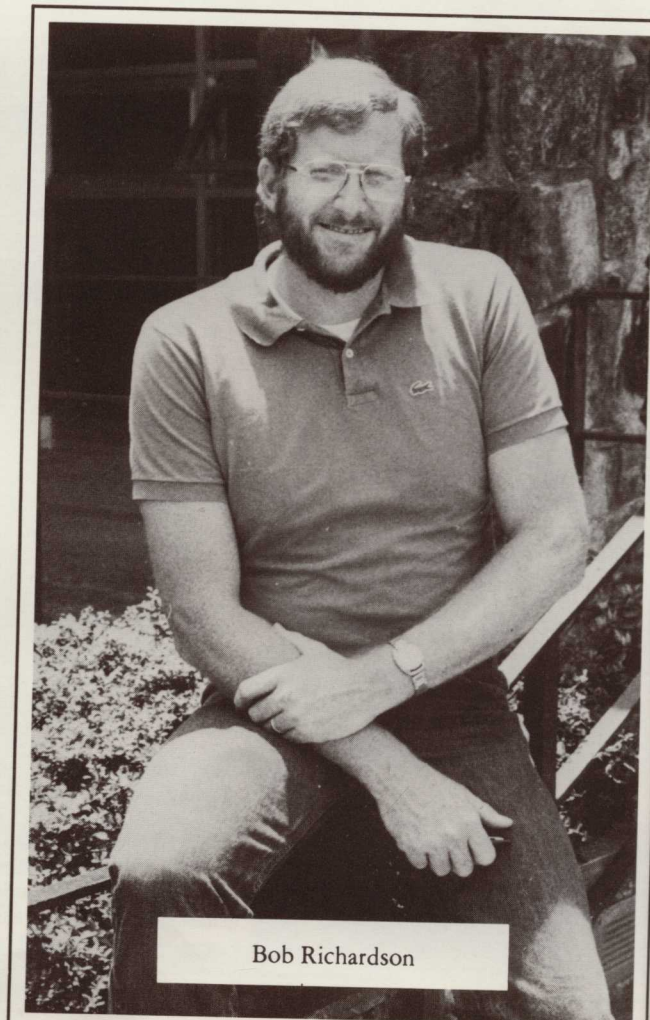

Bob Richardson

RECREATION AND PHYSICAL EDUCATION



Kate Strals

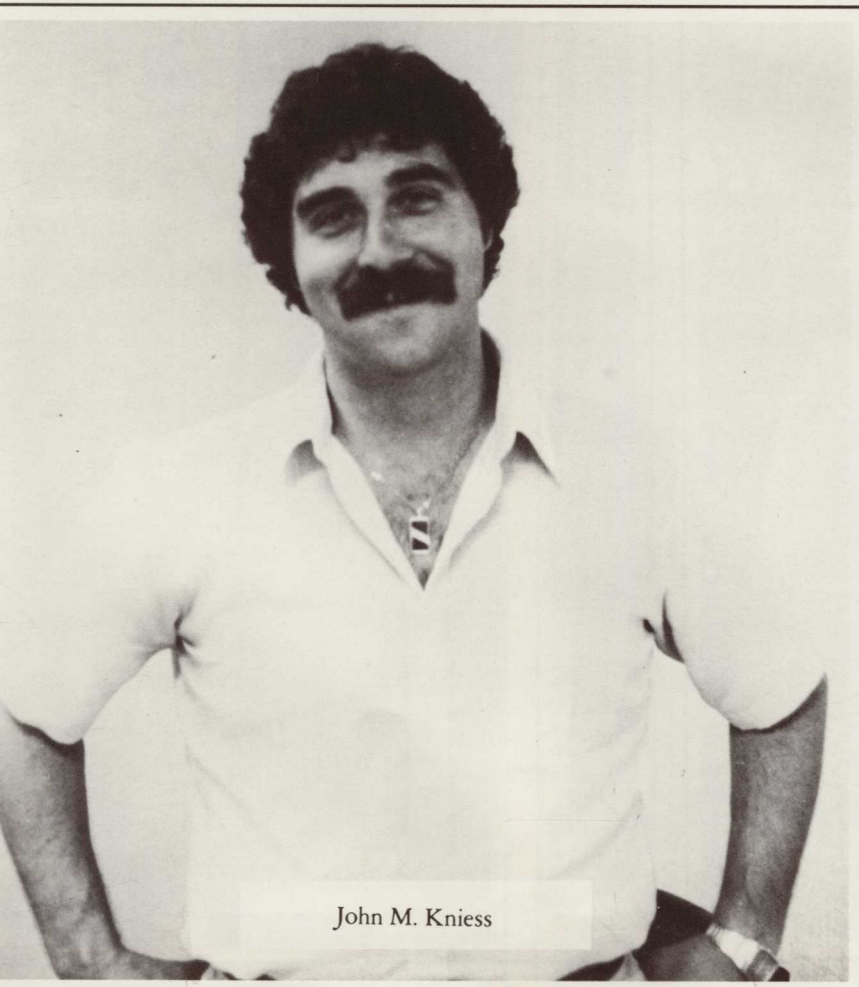

John M. Kniess



Fine Arts Division
Chairman
William H. Fox

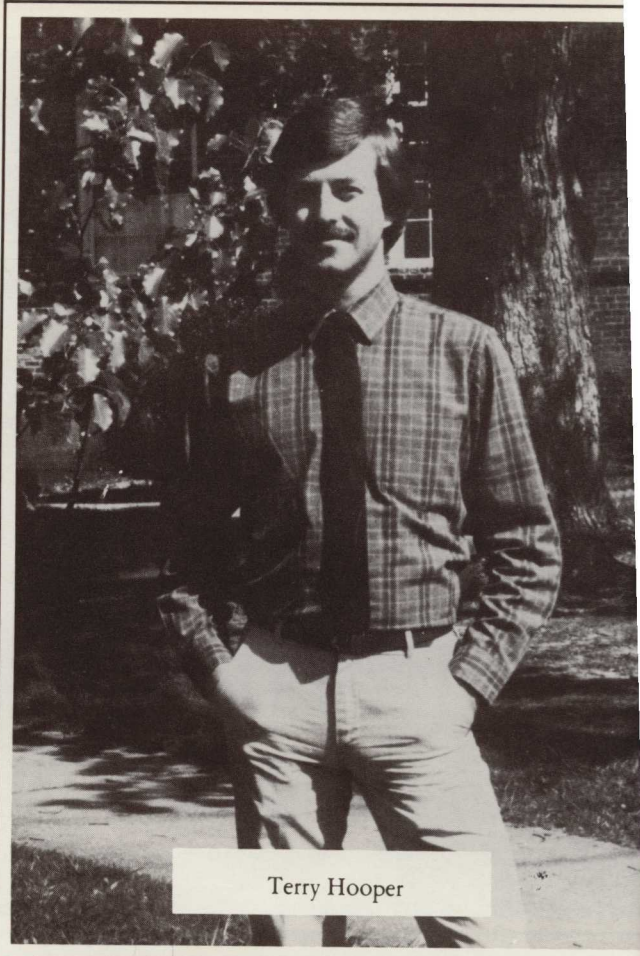

Terry Hooper



Mary Ann Fox

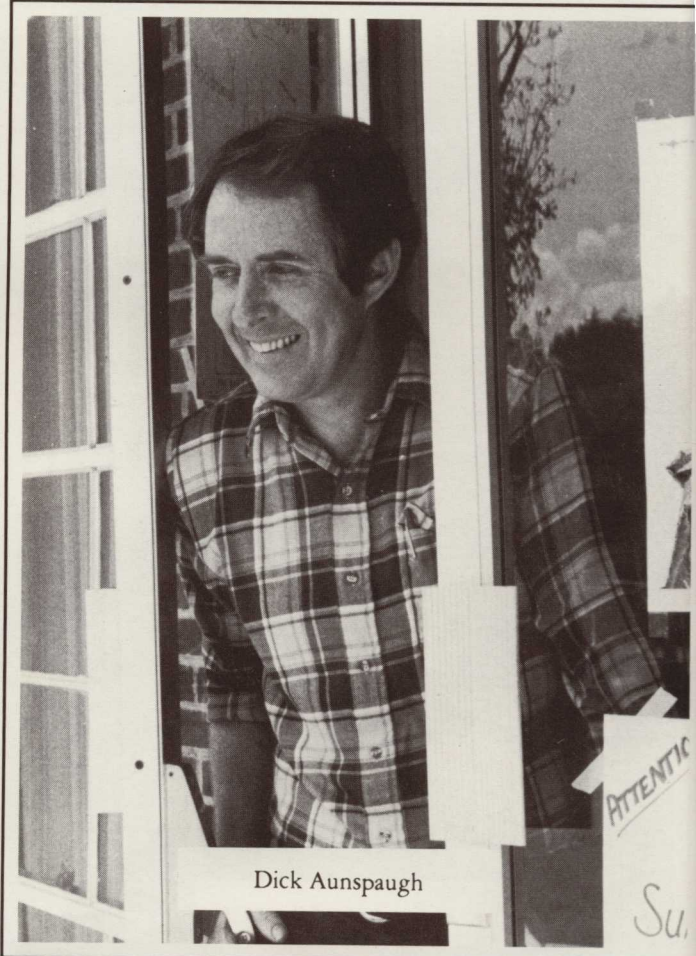

Dick Aunspaugh

ATTENTIO

Su.



Marcia Langham
Art

FINE ARTS



Donna McKenna-Smith
Theater

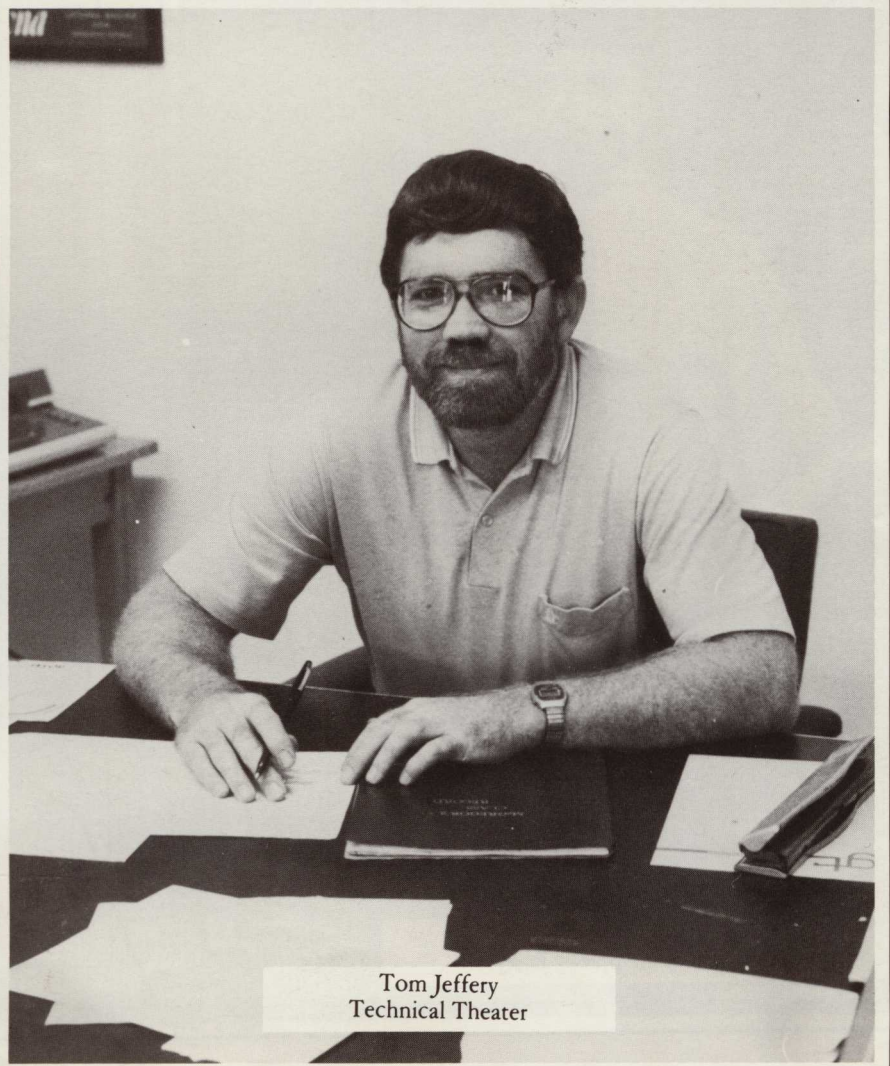

Tom Jeffery
Technical Theater

DORM DIRECTORS

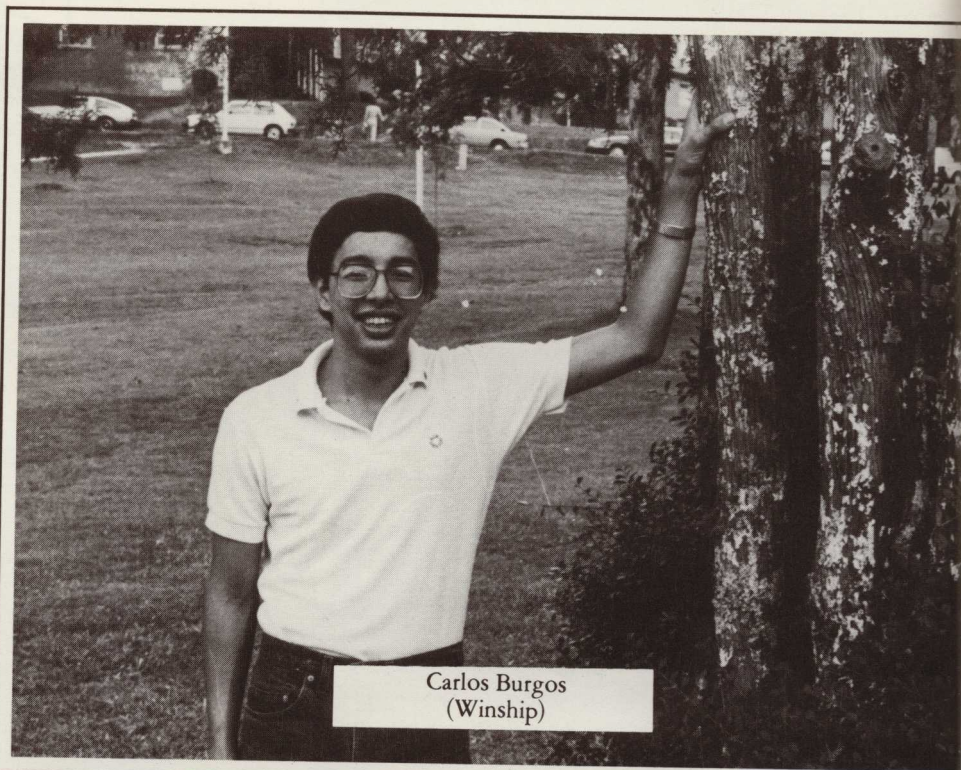

Carlos Burgos
(Winship)

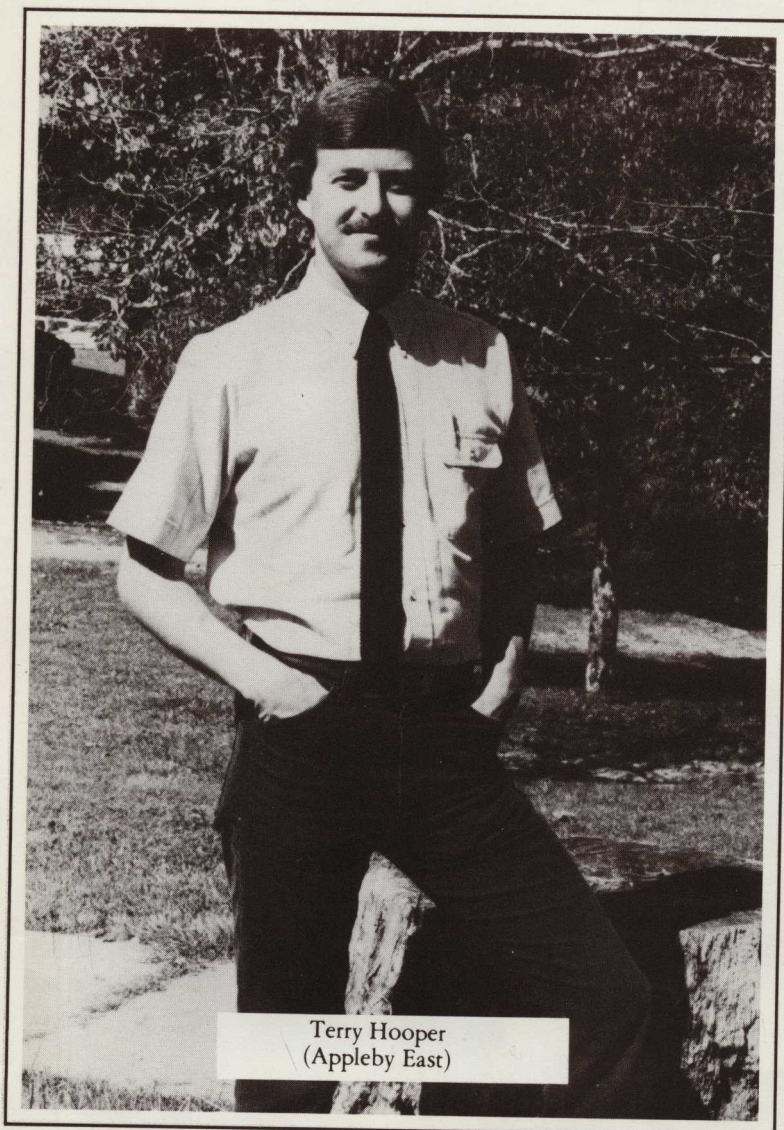

Terry Hooper
(Appleby East)

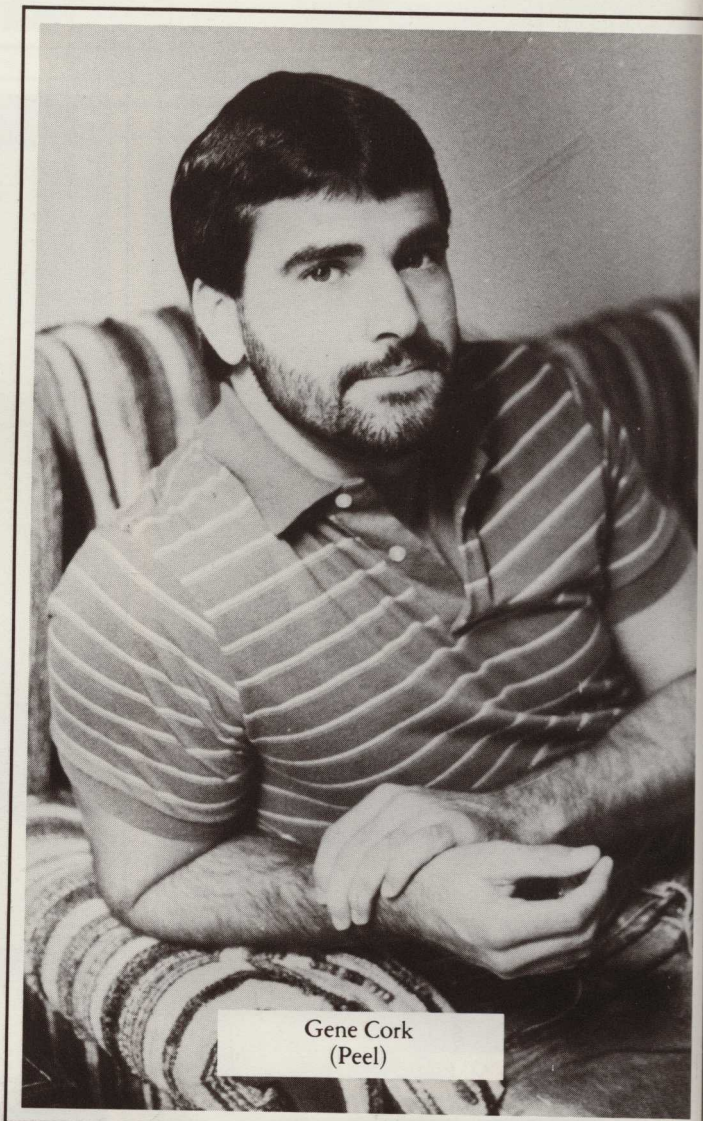

Gene Cork
(Peel)

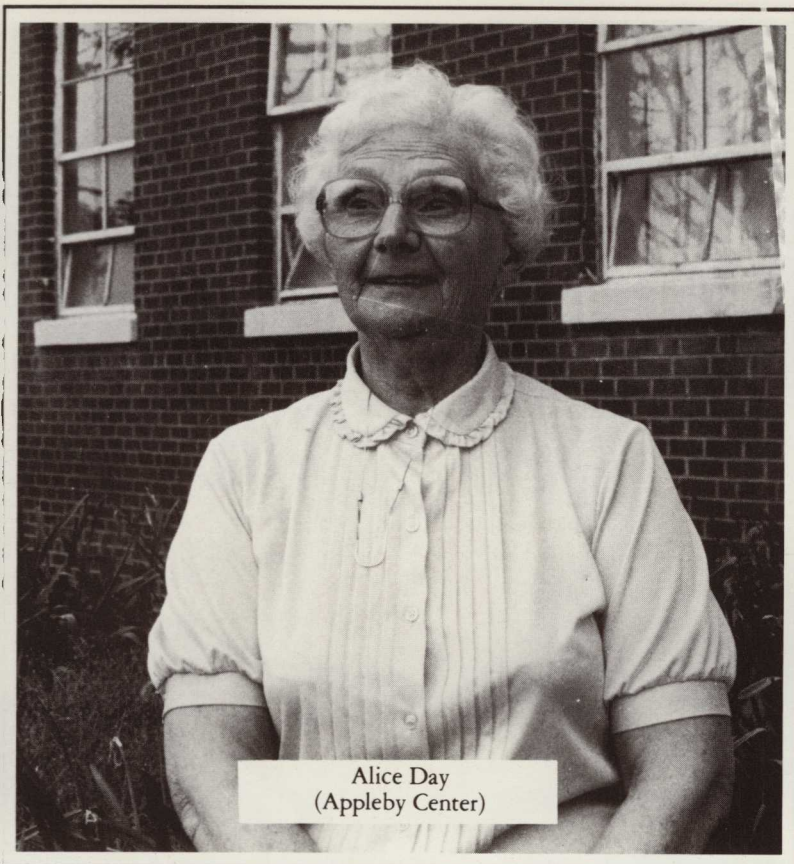

Alice Day
(Appleby Center)



Gladys Shaw
(Appleby West)



Barbara Brumfield
(Manget)

DORM DIRECTORS



Jonene Henson
Secretary of Business Office



Billye Jones
Secretary of Alumni Office



Gayle Nichols
Secretary to Deans

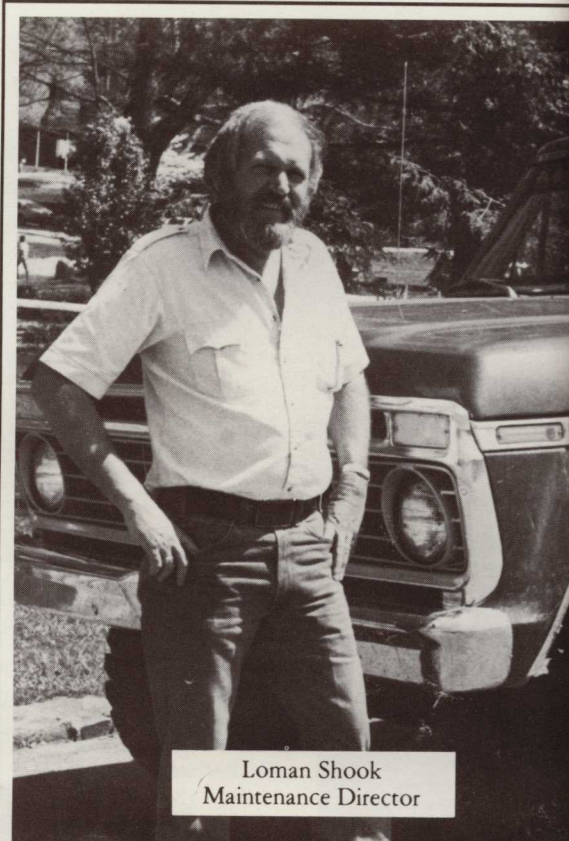

Loman Shook
Maintenance Director

SPECIAL SERVICES

SECRETARIES
MAINTENANCE
DIRECTOR
DINING HALL
DIRECTOR
SCHOOL NURSE



Ruth Page
School Nurse



Bob Bryant
Dining Hall Director

SOPHOMORES





WHO'S WHO IN AMERICAN JUNIOR COLLEGES



Charles Akins . . . Spat Club, Chaplain; Theater Young Harris; Phi Theta Kappa; Delta Psi Omega; Art Students' League, vice-president; *Emotab* staff, cartoonist; Sophomore Superlative.



Dawn Akins — Delta Gamma, Secretary; Theatre Young Harris, Delta Psi Omega.



Bebe Burch — Phi Theta Kappa, Secretary; Phi Delta, Vice-President; Dorcas; Student Senate; Baptist Student Union.



Kim Chechele — Quantrek, Secretary; Student Tour Guide; B.T.ettes; Phi Chi, Sweetheart; Student Senate.



Debbie Davis — *Emotab*, Editor; Dorcas, Chaplain; Phi Theta Kappa, Treasurer; Ministerial Conference; Wesley Fellowship; Campus Tour Guide; Sophomore Superlative; Council Of Presidents



Stan Dulemba — Phi Theta Kappa; Delta Psi Omega; Delta Gamma; Theatre Young Harris.



Barbara Hughes — Delta Gamma; Sigma Beta Sigma; Delta Psi Omega; Theatre Young Harris.



Julie O'Kelley — Ministerial Conference; Wesley Fellowship; Dorcas Club, treasurer; Pi Sigma Omega, secretary; Student Senate.



Bob Pinkney — Student Senate, President; Spat Club; Upsilon Delta Sigma; Council of Presidents; Inter-Religious Council; *Enotab Echoes*; Baptist Student Union; Wesley Fellowship; Sophomore Superlative



Chris Stoneking — Spat Club, President; Freshman Board; Wesley Fellowship, Treasurer; Pi Sigma Omega; Inter-Religious Council; Phi Theta Kappa; Vespers; Intramural Sports; Council of Presidents

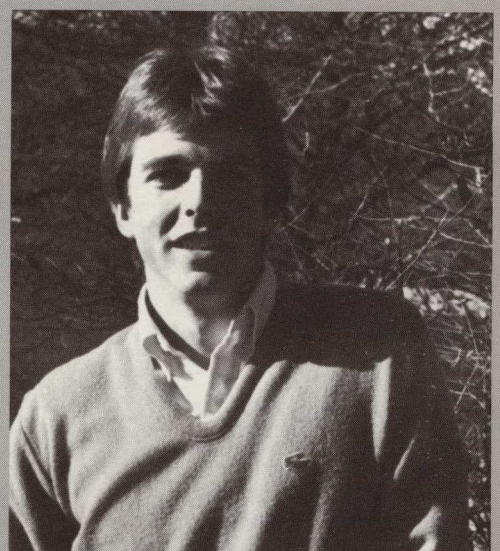

Greg Thurman — Spat Club; Quantrek, Vice-President; Wesley Fellowship, Vice-President; Co-Director Dorm; Intramural Sports; Inter-Religious Council; Sophomore Superlative .



Patricia Yearwood — Dorcas; Phi Theta Kappa; Sigma Beta Sigma, President; Wesley Fellowship; Inter-Greek Council; Sophomore Superlative



Geri Zabela — *Enotab Echoes*, Editor; Phi Theta Kappa; Newman Club

Sophomore Superlatives 1984



Gail Colwell and Greg Thurman



48 Jamie Harvey and Sheri Eckles



Jim Davis and Charlene Taylor



Patricia Yearwood and Bob Pinkney

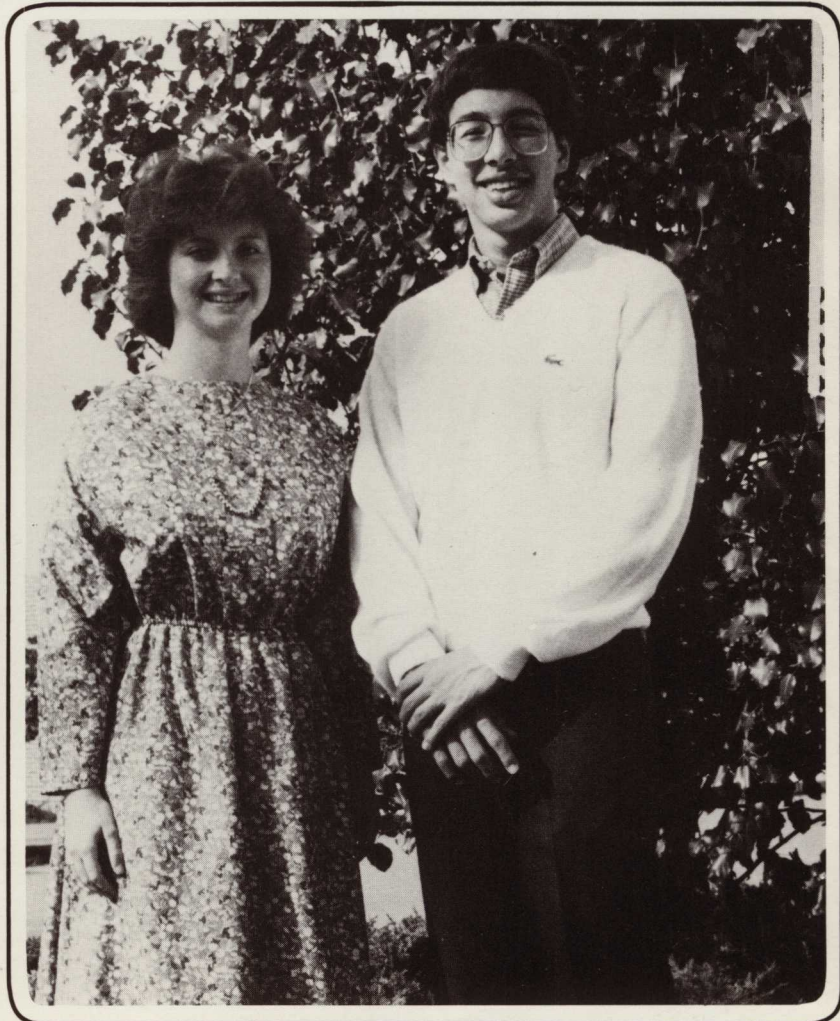

David Nissen and Shawn Johnson

Margaret Archer and Carlos Burgos

Mr. and Miss Y.H.C.



Charles Akins and Marianne Medlock



Heather Ackerman

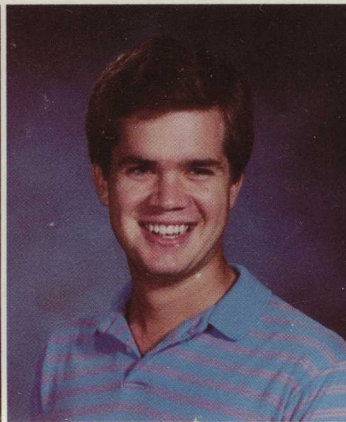

Doug Adams

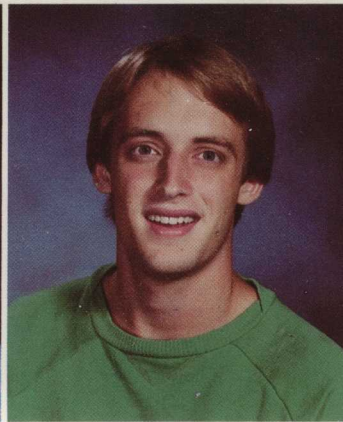

Charles Akins



Dawn Akins



Paul Albert

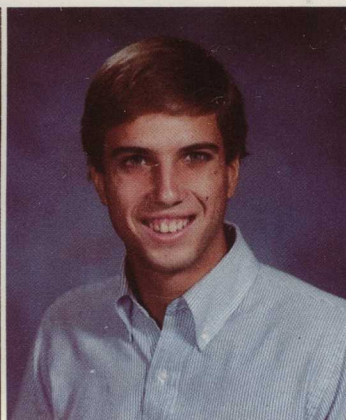

Wayne Anderson

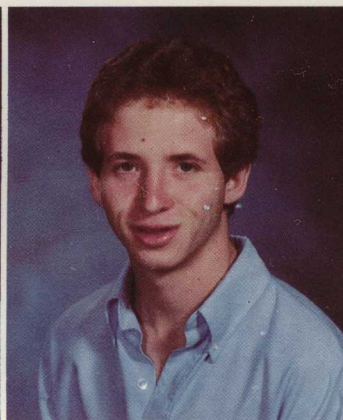

Philip Anglin



Margret Archer



Joiner Arnold



Charles Ash

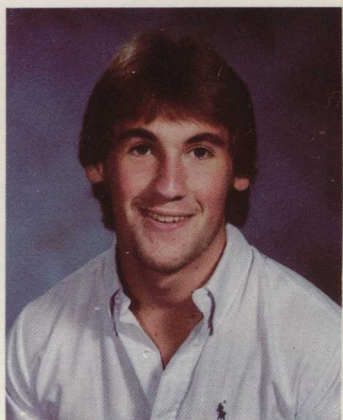

Todd Atwell



Melanie Baggs

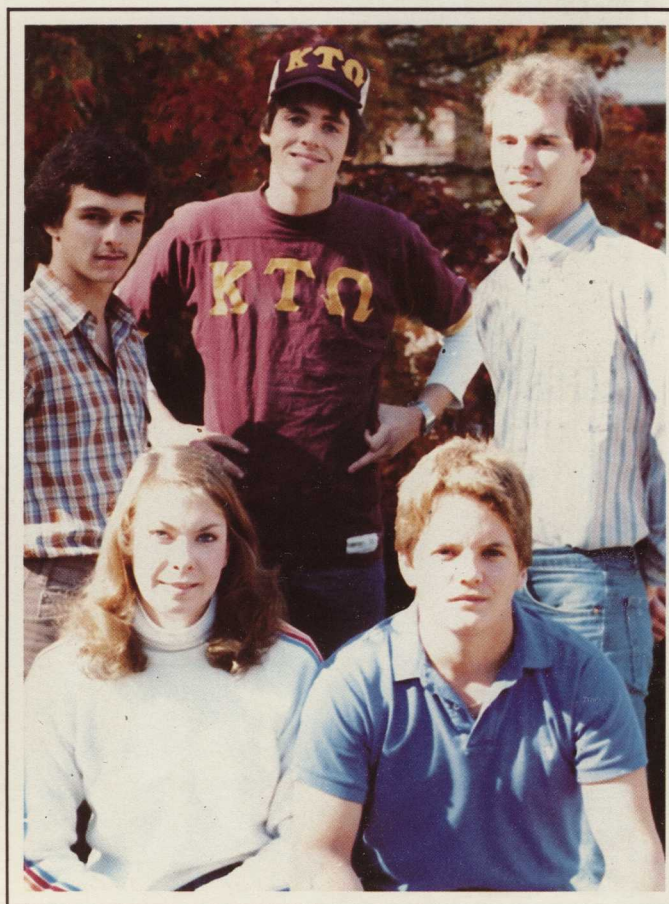

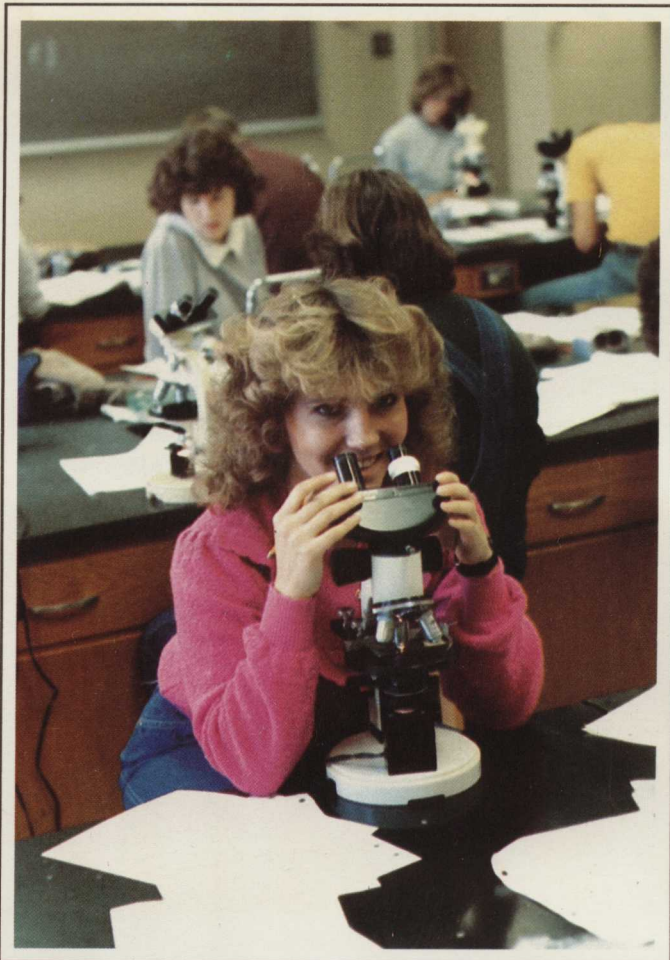

Beth Bassett



Nancy Battle



Lynne Batty



Susan Becorest

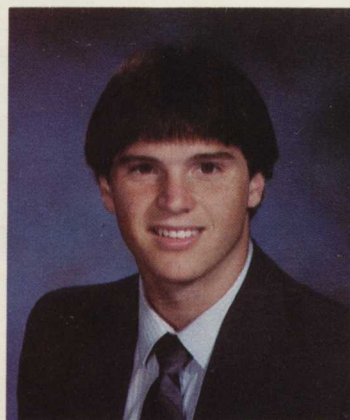

John Bentley

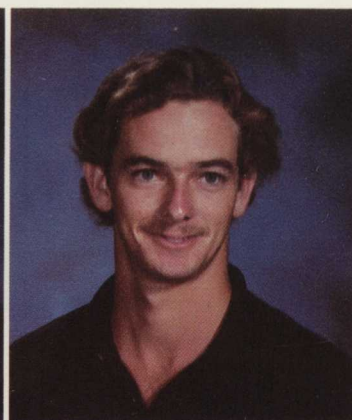

Jeff Berrey

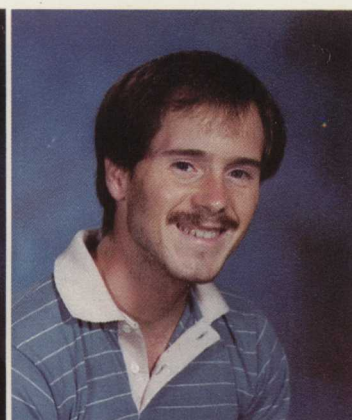

Steve Bogle



Ruth Bone



Joy Bramlett



Lisa Brogdon



Lori Brooks



Cathy Brown



Robin Brumby



Anne Bryant



Christy Buie



Bebe Burch

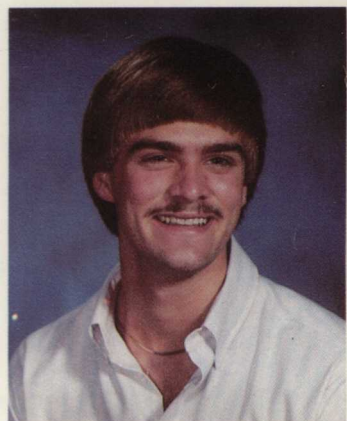

Tim Burgess



Carlos Burgos

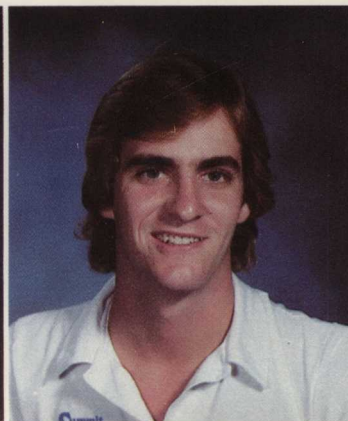

Dee Burton



Lynn Carpenter



Susan Carson



Carol Chastain



Kim Checele

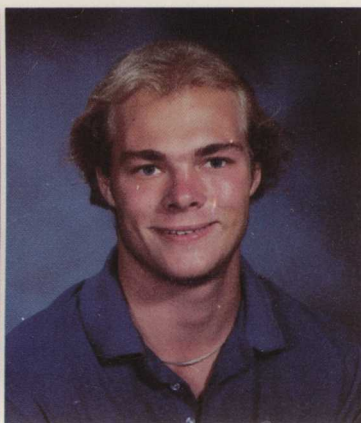

Brad Chesnut



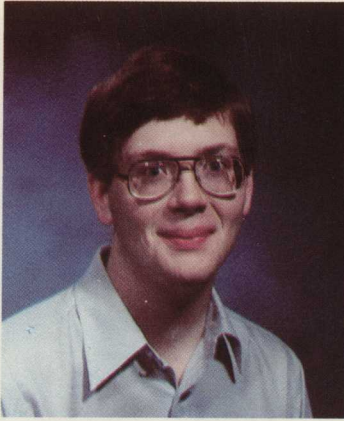

Paul Cliff



Angela Cole

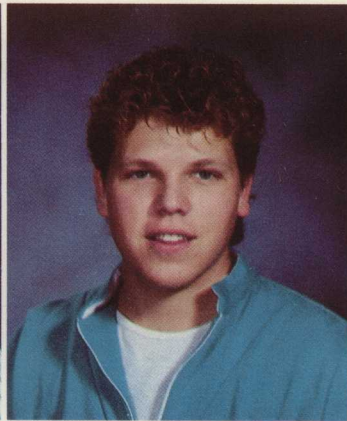

Kip Collins



Gail Colwell



Lisa Craft

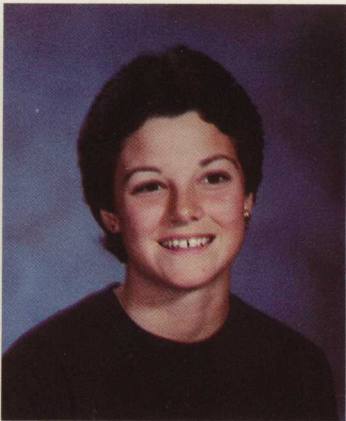

Susan Crawford

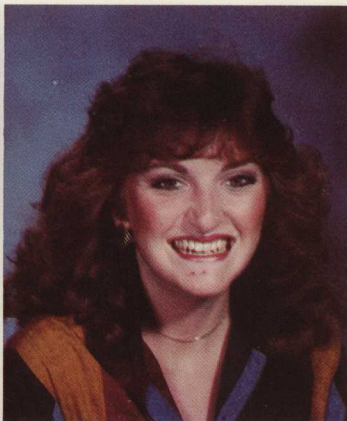

Crystal Crittenden



Jeannie Cross

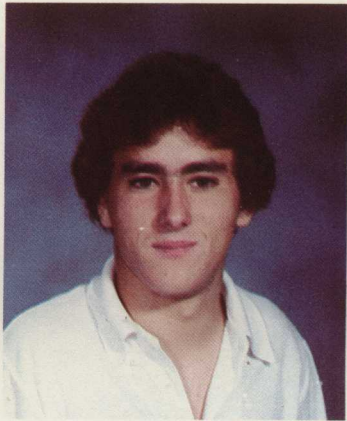

Jeff Crowder



Bonnie Crowe

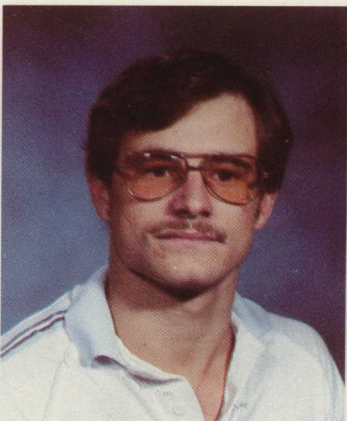

Ed Cunard



Debbie Davis



Jim Davis

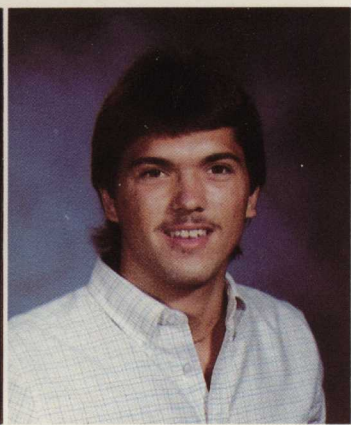

Mark Davis

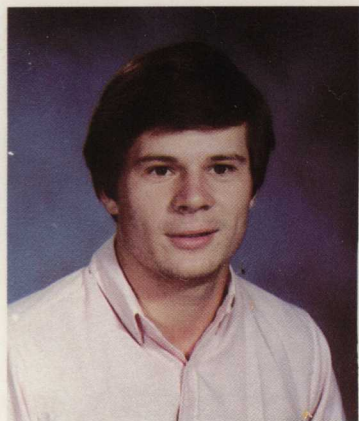

Ken DuBose

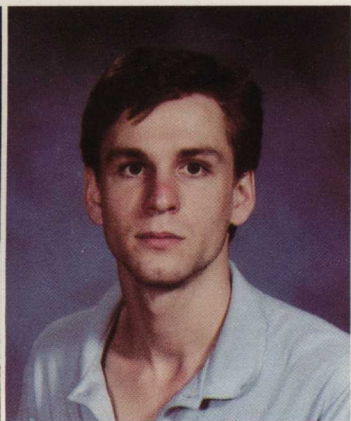

Stan Dulemba

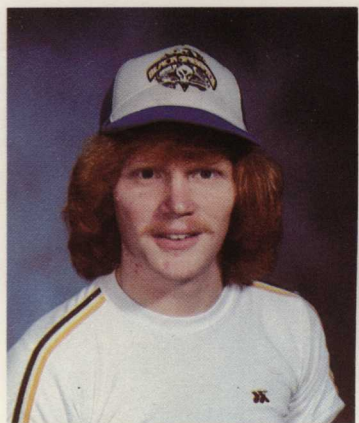

Chris Eberbach



Sherri Eckles

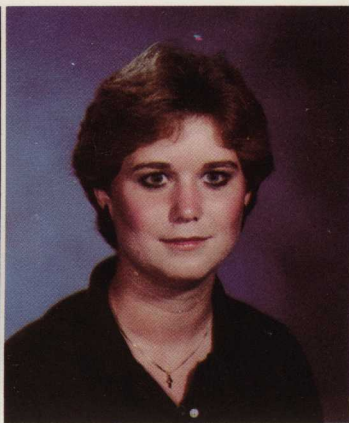

Audrey Eitel

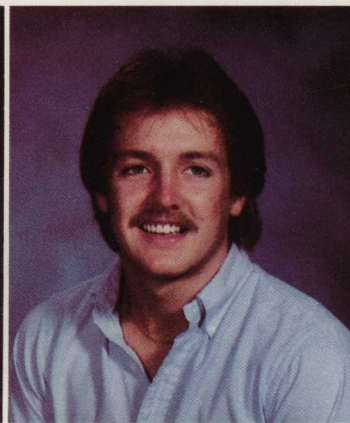

Ken Ellington

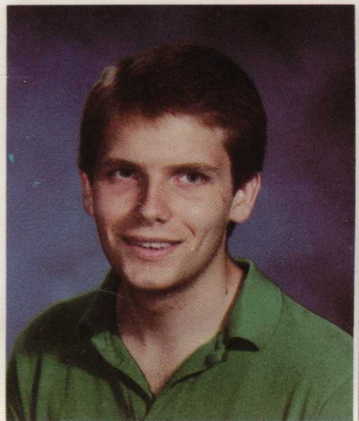

Ed Elliot

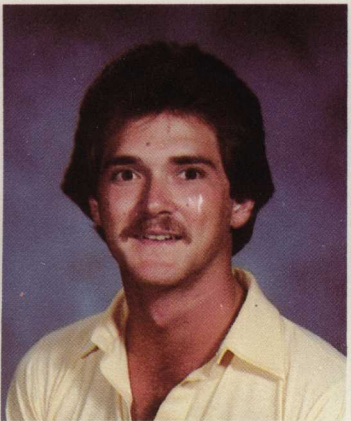

Michael Eubanks

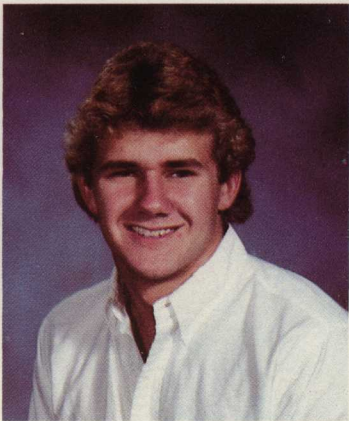

Chip Fife



Del Flack



John Fore



Mary Jane Forman



Mike Geiger

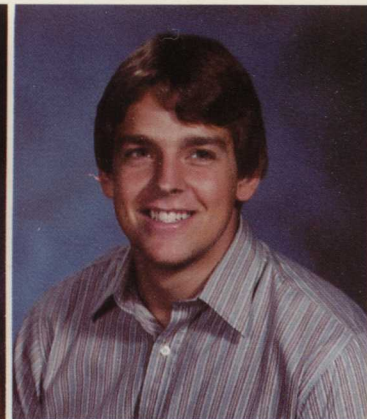

Jeff Godwin



Darlan Goolsby



Claire Graves



Susan Green

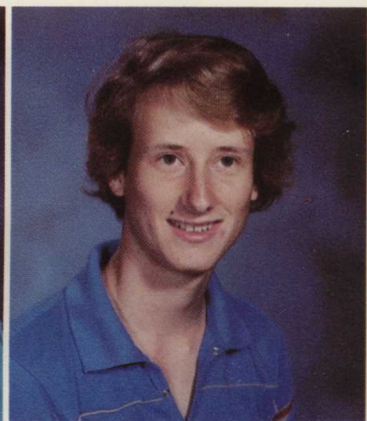

Jeff Guill

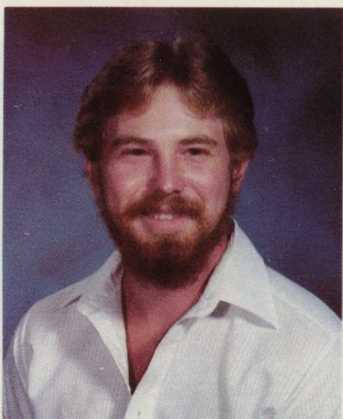

Rob Harty

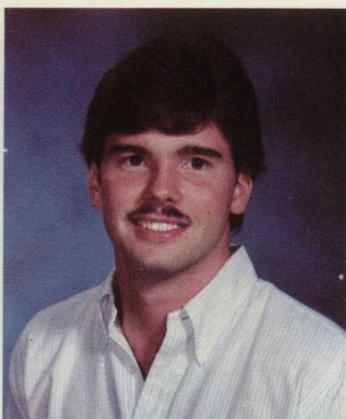

Jamie Harvey

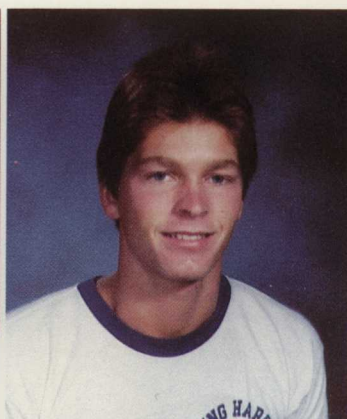

David Hayes

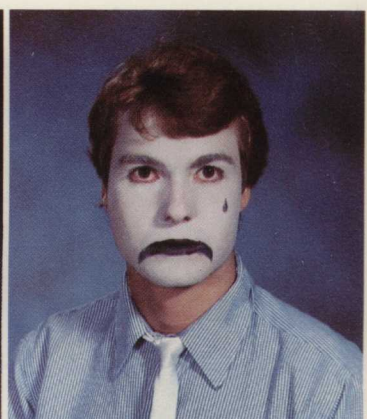

Jeff Heeke



Michelle Helton



Melissa Hodges



Barbara Hughes



Mary Huster



Jackie Irons



April Jones



Lolley Joyner



Steve Juhan

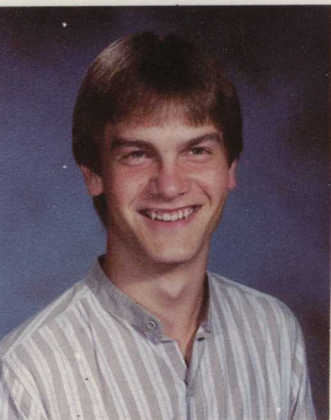

Todd Kellum



Cathy Kjellstrom



Anne Knight

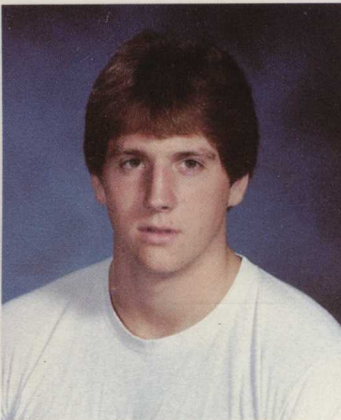

Tim Kring

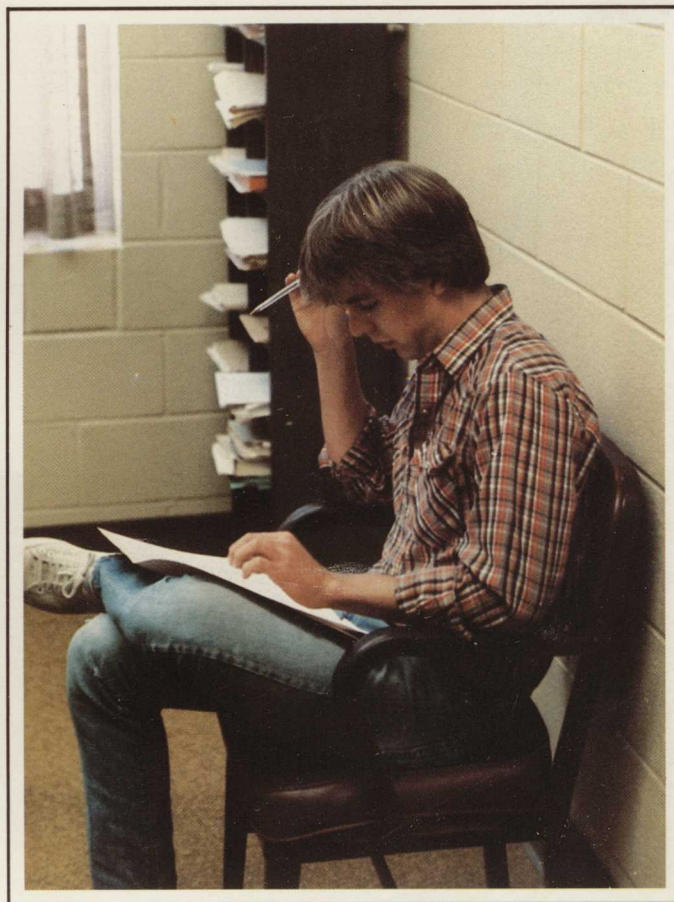

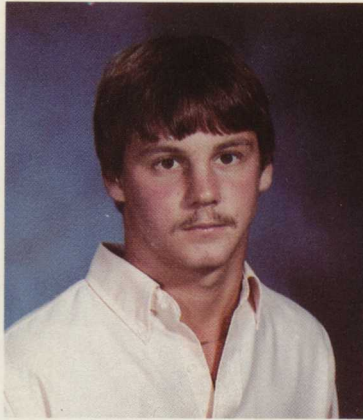

Lee Krivsky

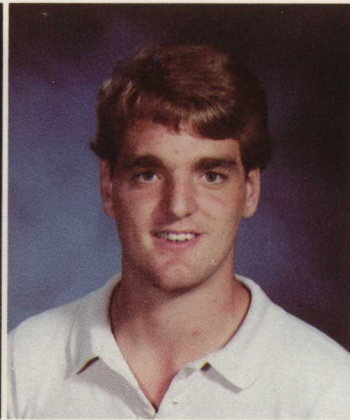

Todd Kuntz



Scott Lee



Starla Lee



Christy Lockhart



Lynette Lynch



Mary Macatee



Debra Maney



Mercedes Marsh



Lorie Mauldin

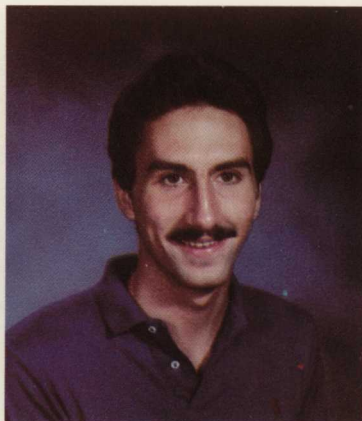

Kennon McCollum

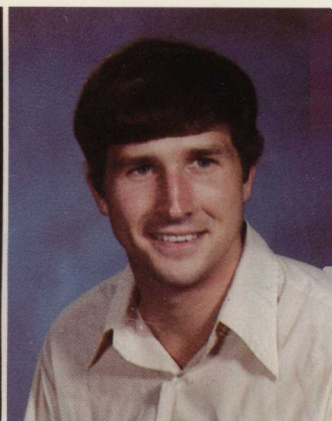

Devin McJoynt

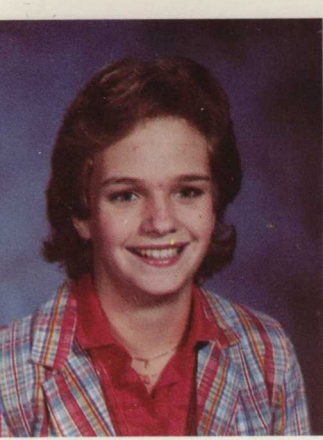

Chashe McNeil

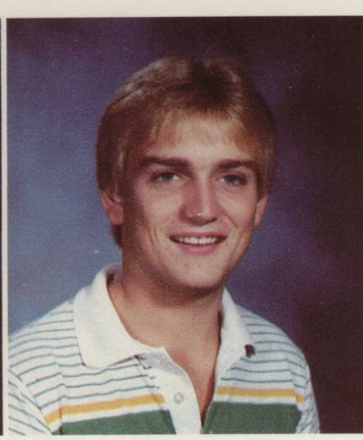

Mason McWhorter



Marianne Medlock



Molly Mills

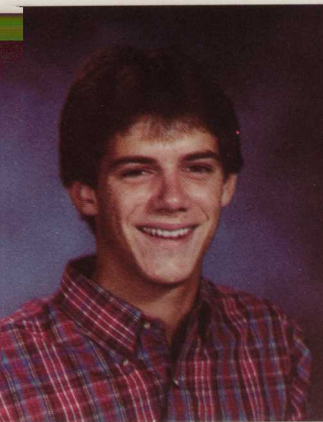

Bryant Moore

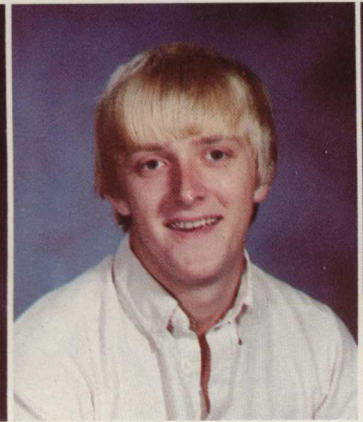

Scott Moore

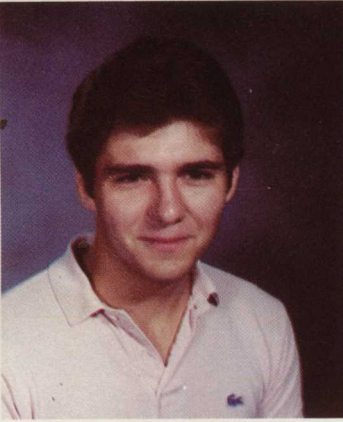

Matt Mullis

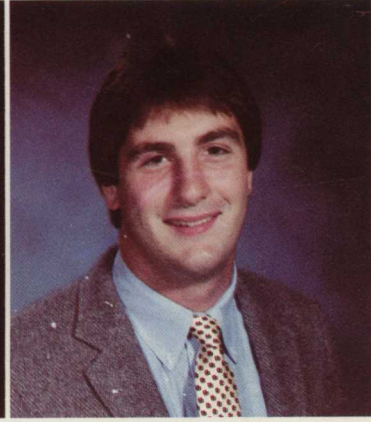

Robbie Nichols



David Nissen



Bo Norris



Julie O'Kelley

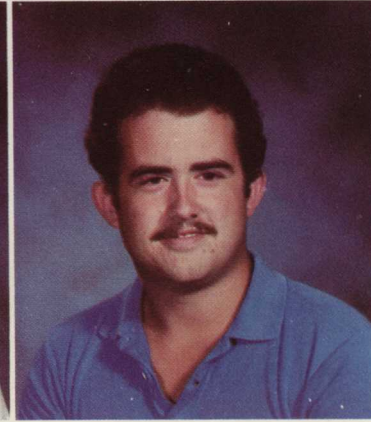

Mark Patrick

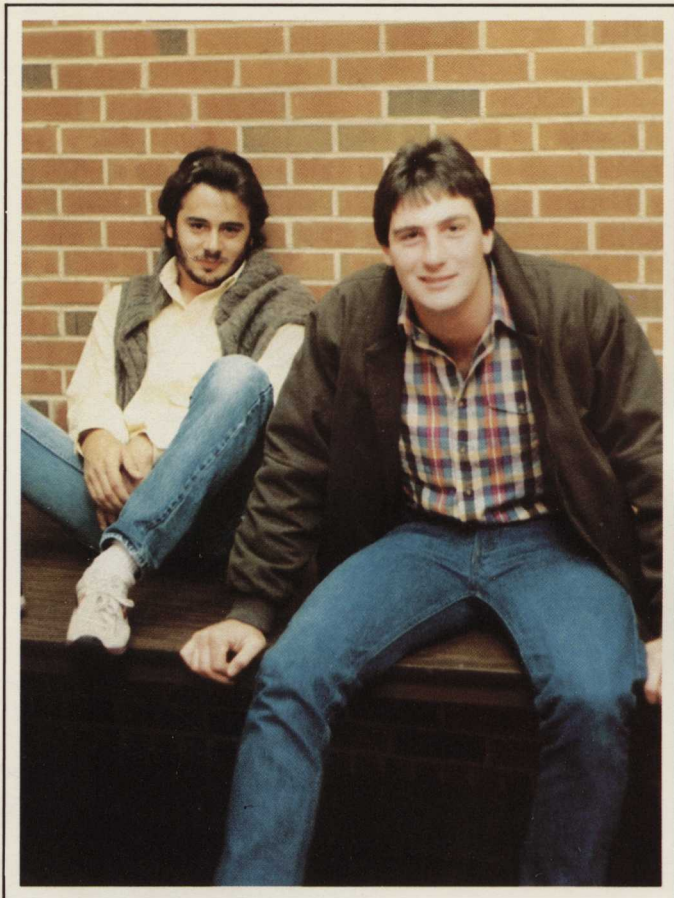

Cory Pearson



Miriam Pepoon

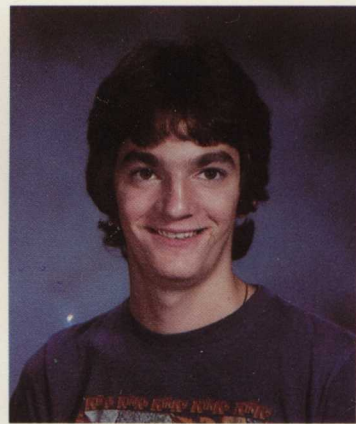

Quinton Phillips

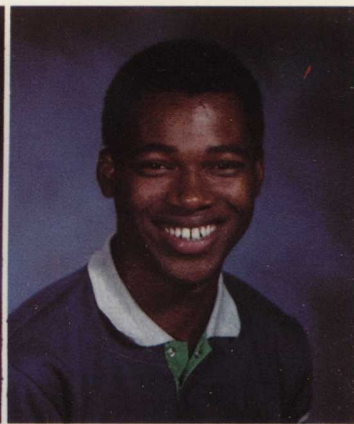

Bob Pinkney



Martha Prince



Jean Robertson

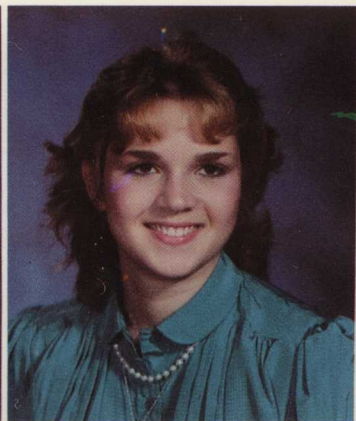

Susan Robinson

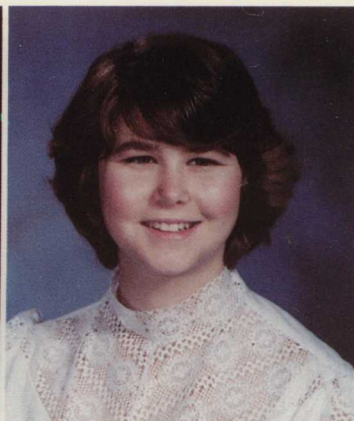

Cathy Rogers

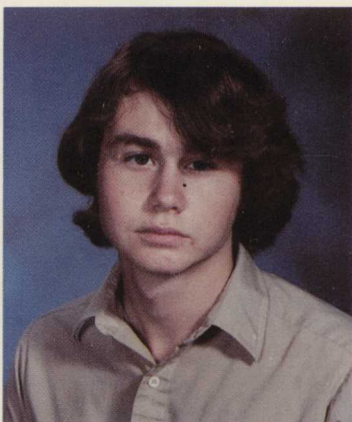

James Rogers



Kim Rowe

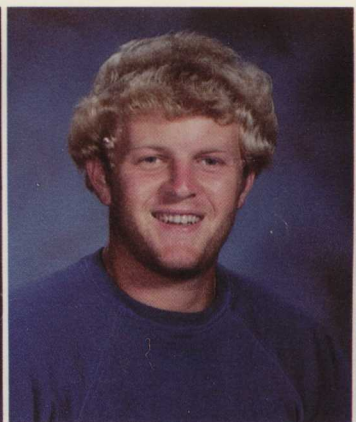

Philip Sampson



Debi Sawyer



Brenda Scoggins



Leisa Scoggins



Cindy Scott



Donna Seagraves



Lynn Sebastian



Diana Seifriet



Linda Shea

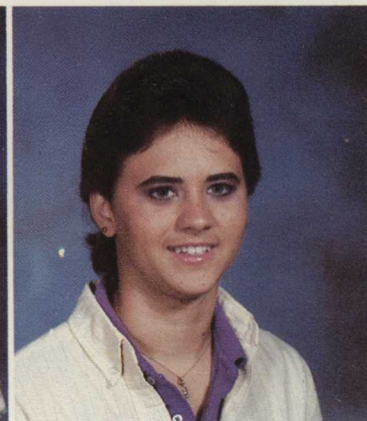

April Smith



Keith Smith

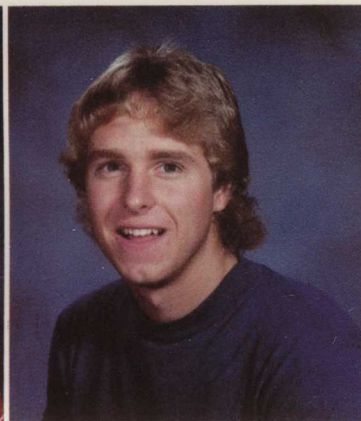

Thad Smith



Yvonne Smith



Mandy Snell





Dawn Sticher



Chris Stoneking



Renee Swaim

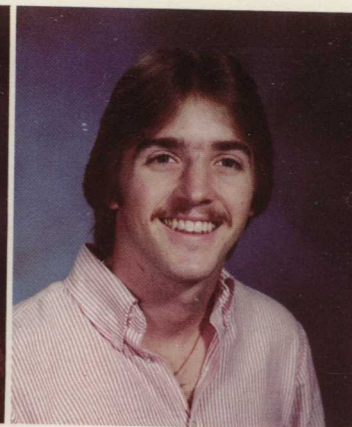

Kent Symons

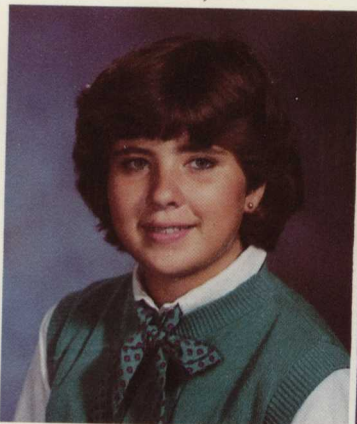

Charlene Taylor

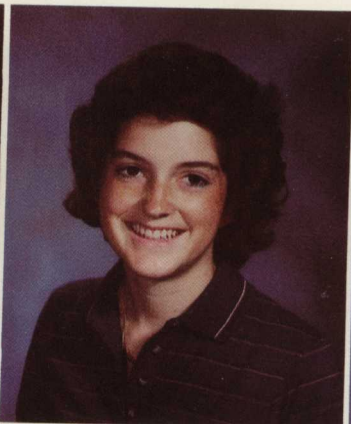

Robin Terry



Julie Thompson



Lori Thompson

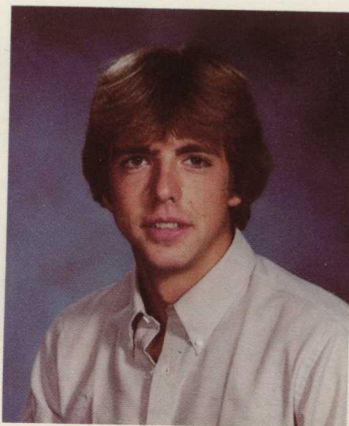
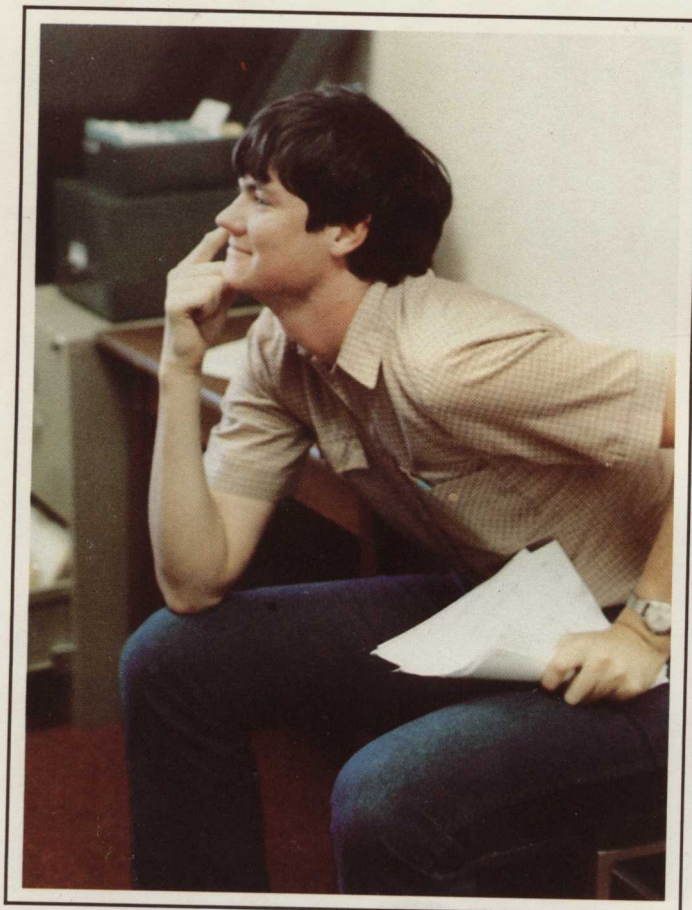

Greg Thurman

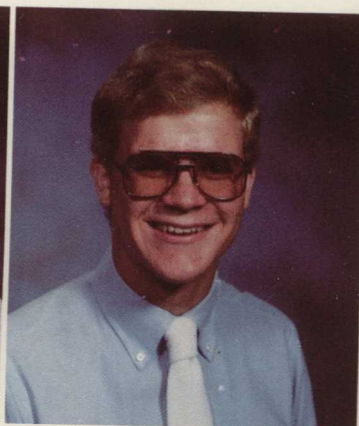

Steve Tuck

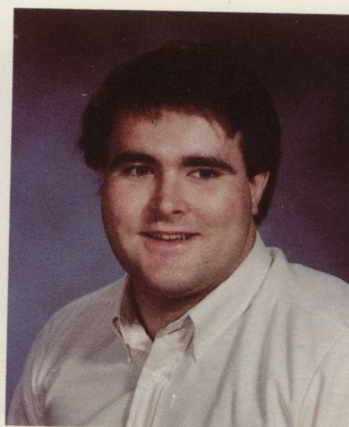

Hal Turner



Carolyn Volle



Regina Walters



Paige Ward

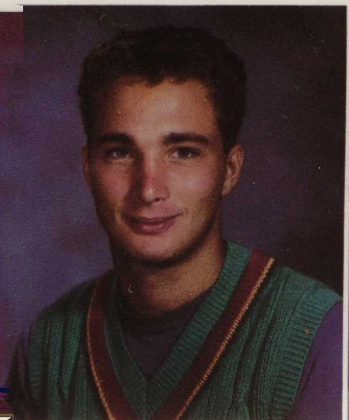

Rick Warren

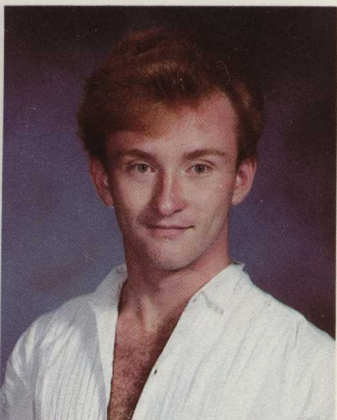

Ricky Westbrook

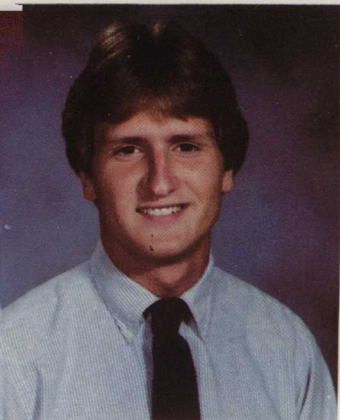
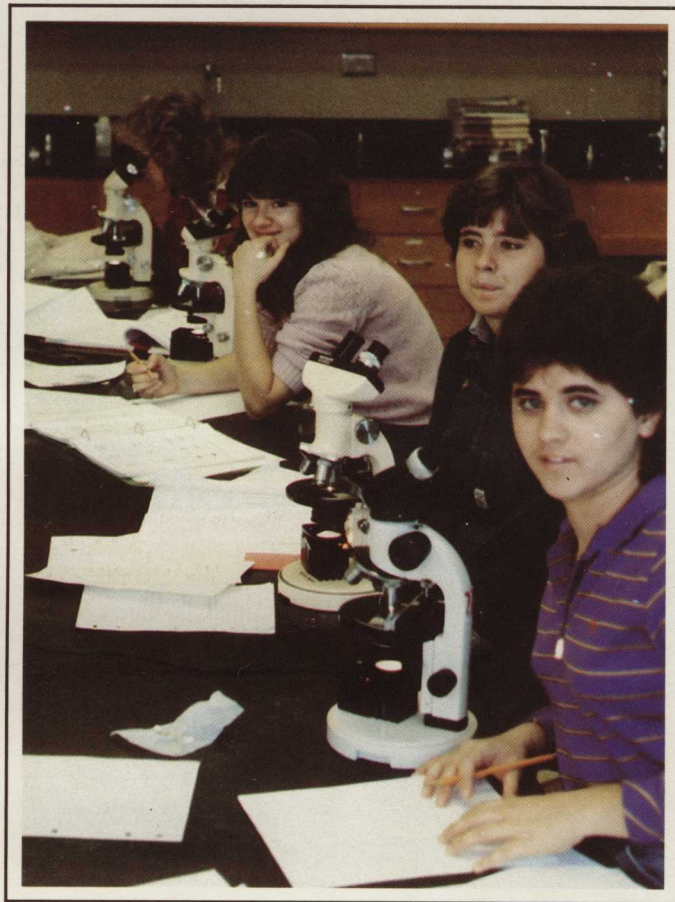

Mark Williams



Sheila Wood

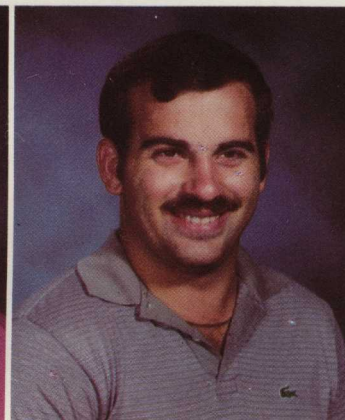

Jay Wright

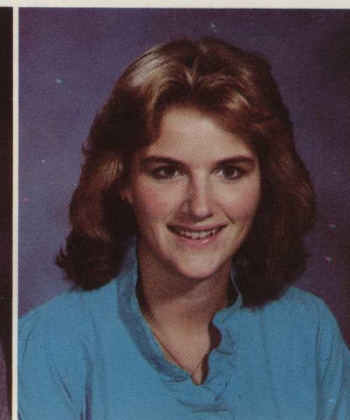

Patricia Yearwood



Geri Zabela



Pam Zancocchio



FRESHMAN SECTION



FRESHMAN BOARD



Mike Zipperer, Sgt. at Arms; Hollis Townsend, Male Representative; Ruth Townsend, Female Representative; Butch Burch, President; Mark Miller, 2nd Male Representative; Lita Tipton, Secretary. Not Pictured: Tracy Nunnally, Treasurer.

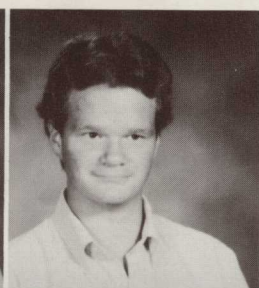

Picture
Not
Available



Donna Aderholt
Ashley Akins
Mitch Anderson
Ashley Austin
John Bailey

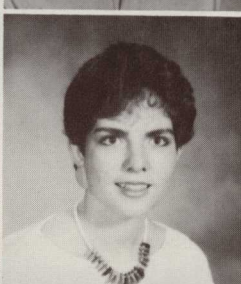
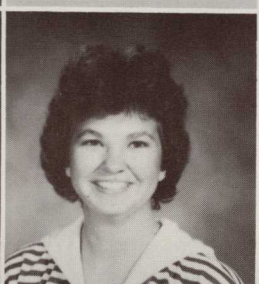
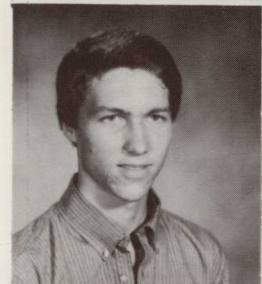

Alan Baker
Betty Anne Baker
Susan Barlow
Carrie Bartenfeld
Dawn Bay



Denise Bettis
Lisa Bell
Liz Booth
Marie Bradberry
Kay Braswell

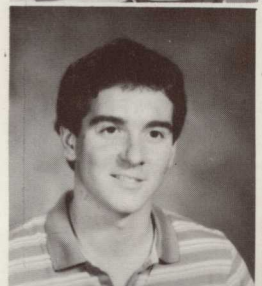

Robbie Bright

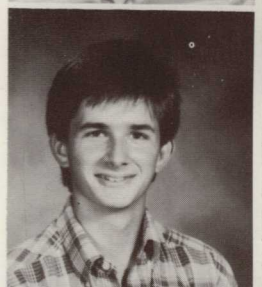

Byron Brock

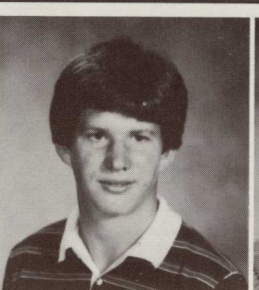
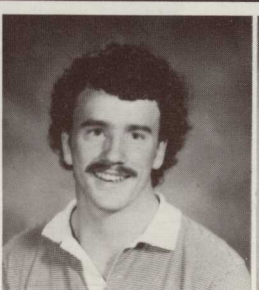
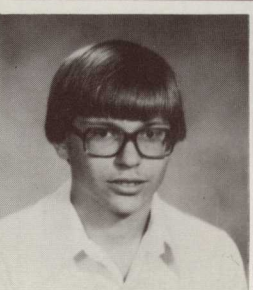
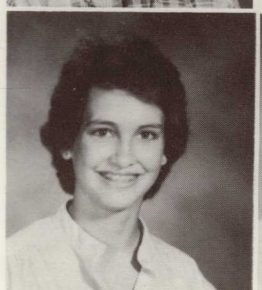

Suzanne Brunson
Chris Bugel
Butch Burch
Chris Caldwell
Klaudia Cardoza

Jenny Cash
David Caswell
Harold Cheek
Kim Cochran
Mike Coolick

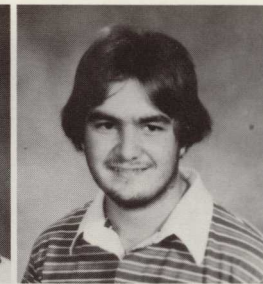
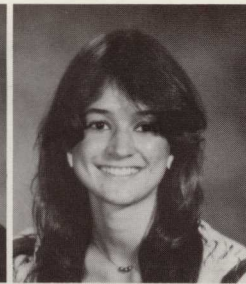
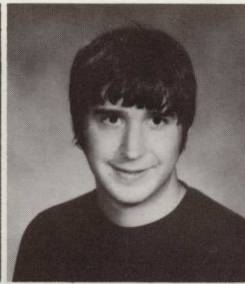
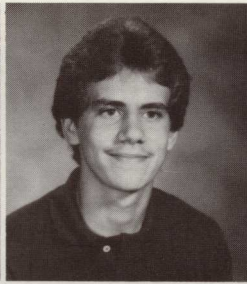
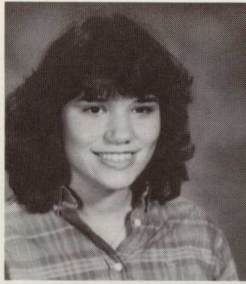

Cawood Cornelius
Robin Castley
Jim Cronk
Gail Crowder
Sherri Crunkleton

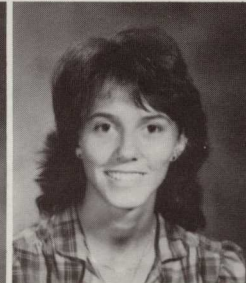
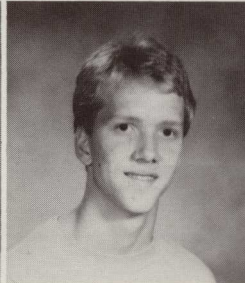
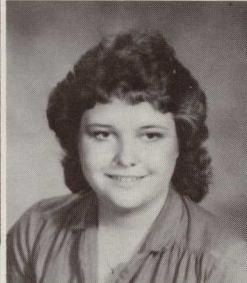
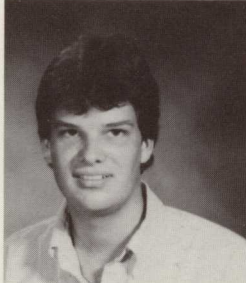

Eddie daSilva
Steven Davenport
Pam Davis
Becky Dawson
Susan DeCamp

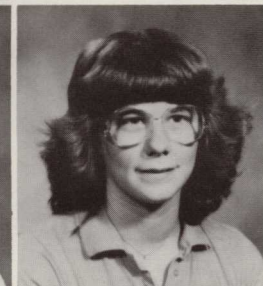
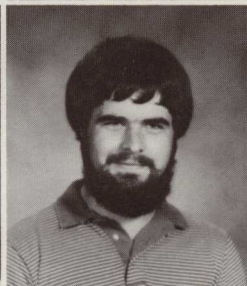
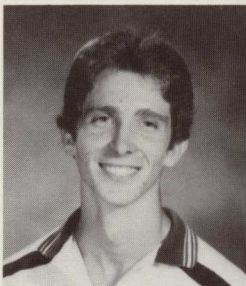

Davia Decker
Lewy Dennison
Sherry DuBose
Randy DuTeau
April Elmore

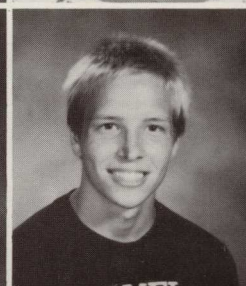
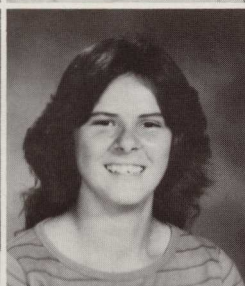
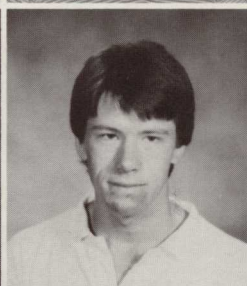
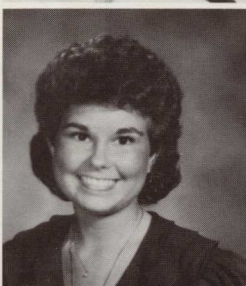

Elizabeth Ensley

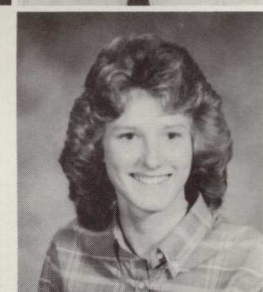

Connie Eskew



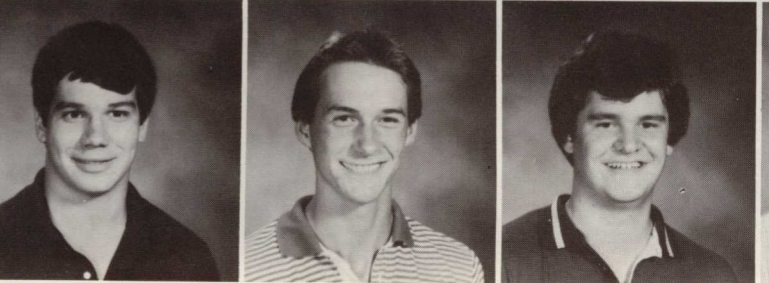
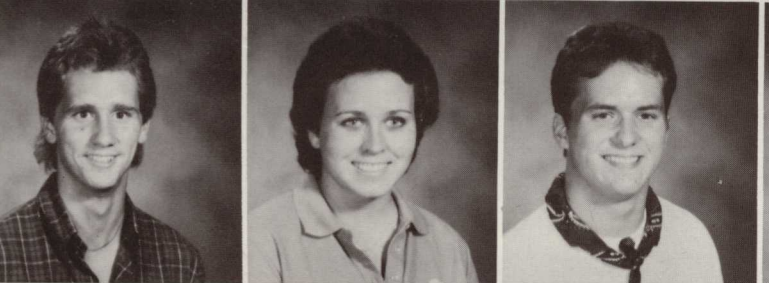
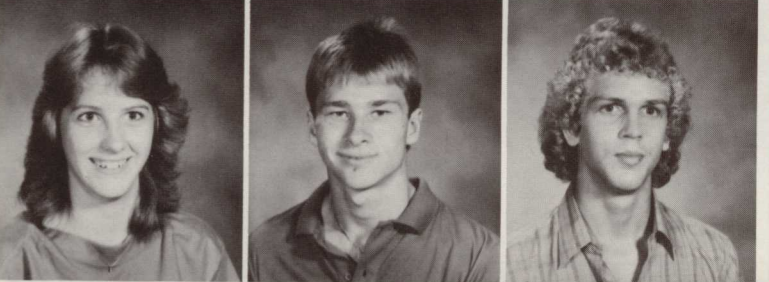
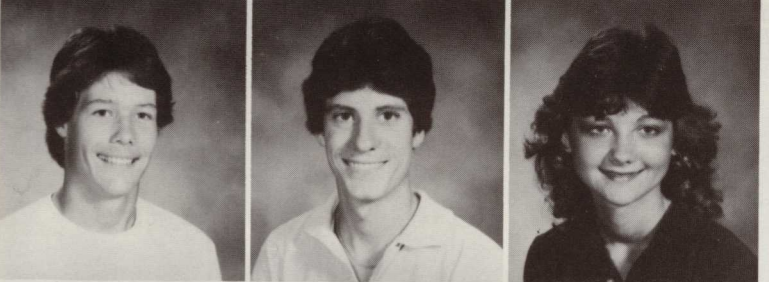
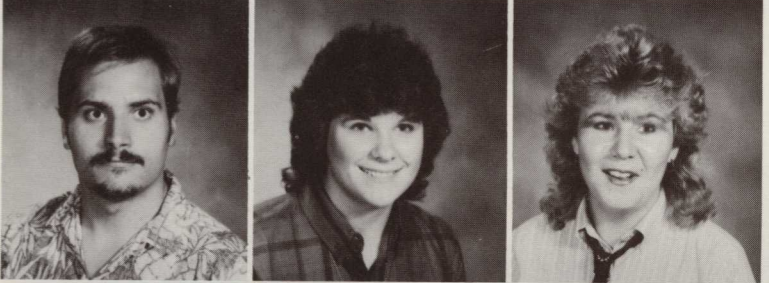

Clara Fisher
Connie Flemming
Johanna Foltz

Robert Forrest
Elizabeth Fritchman
Anita Gaines

Chris Garrett
Chris Garrison
Michelle Gibson

Carolyn Girdner
Mike Gilbreath
Fred Goeman

John Gordon
Donna Goss
Donald Gosselin
Randy Gravitt
Terry Green

George Greene
Kyle Griswold
Steve Hadaway
Dawn Hadley
Renee Haggard

Peter Hagerman
Lane Hale
Katherine Hallaver
Susan Hamburger
Frances Hammett

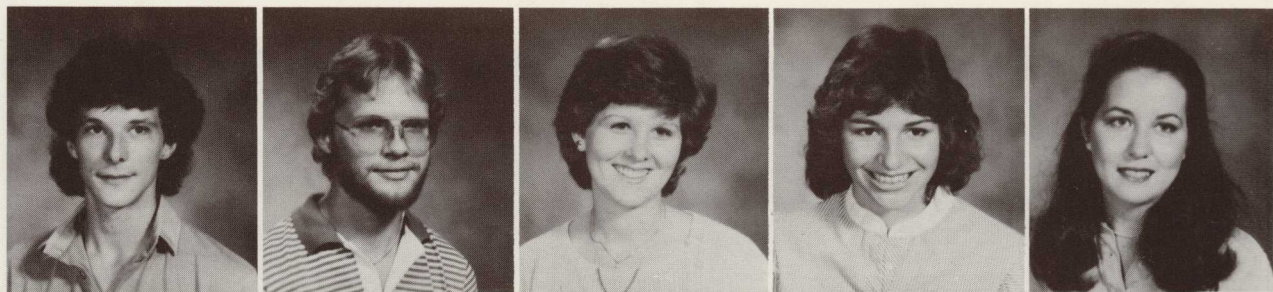

Allison Hand
Lisa Harvey
Todd Harris
Luann Head
Barbara Higdon

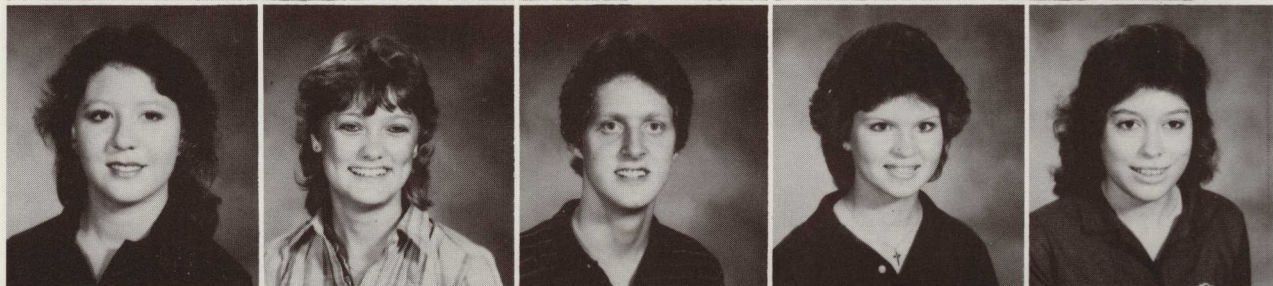

Deborah Hileman



Renee Hinson

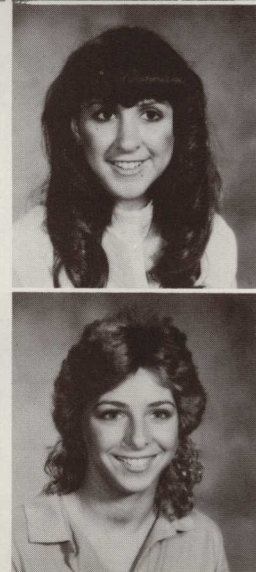

Kevin Holloman
James Hood
Dottie Hopper
Lisa Howard
Lynn Hubbard

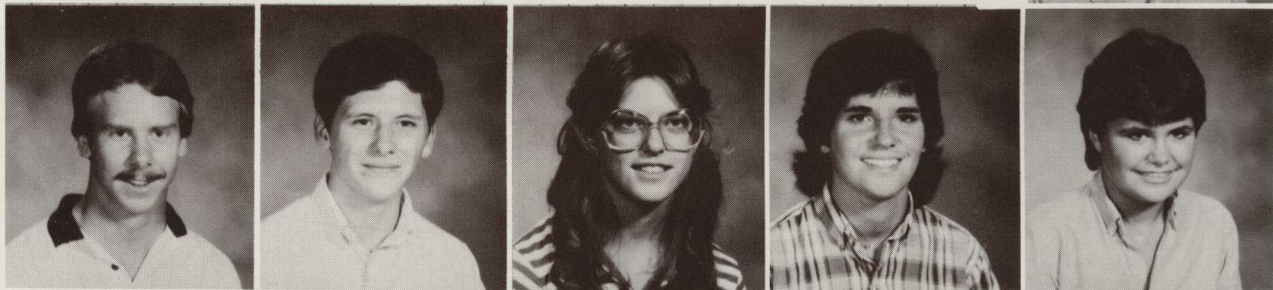

Caroline Hull
James Hunter
Stan Hyles
Suzanne Jameson
Carla Jones

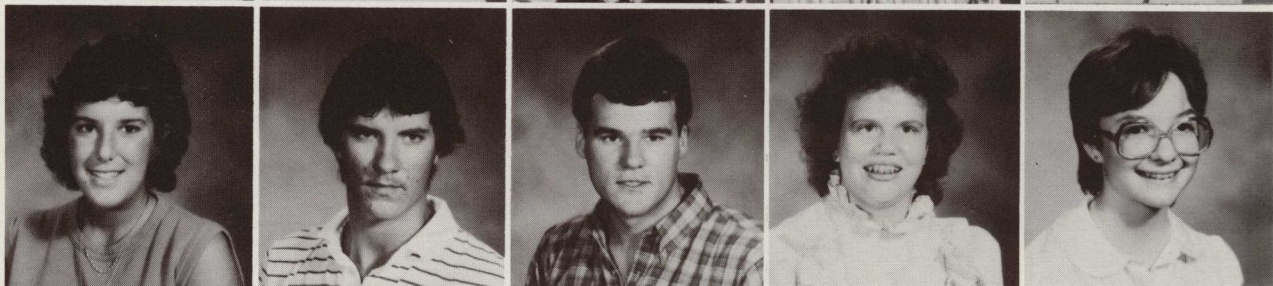

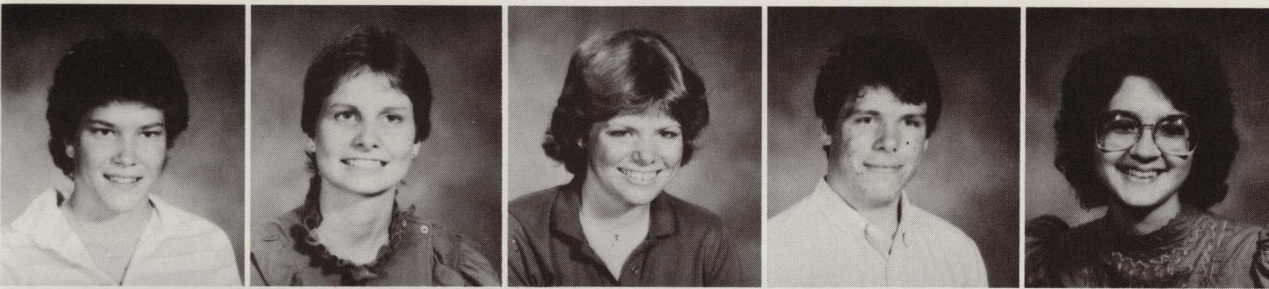

Tracie Jordan
 Angela Kanady
 Rhonda Kanes
 Andrew Kenerly
 Sheila Kent

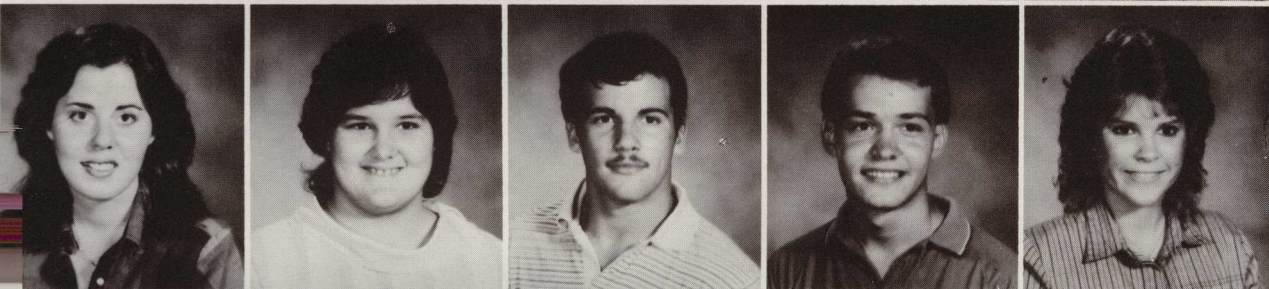

Shannon Kinman
 Christie Kirk
 Emmett Krivsky
 Pete Kukielski
 Linda Laing

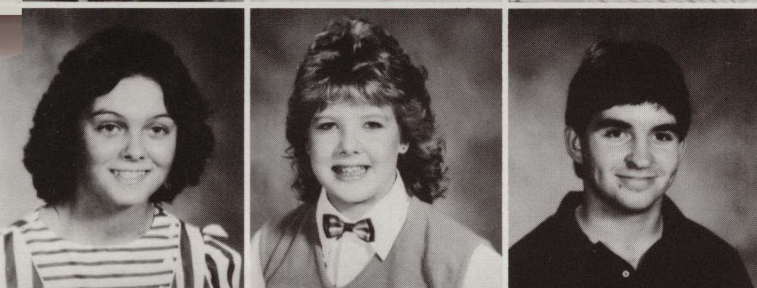

Karen Lance
 Karen Lawson
 Darrell Ledbetter

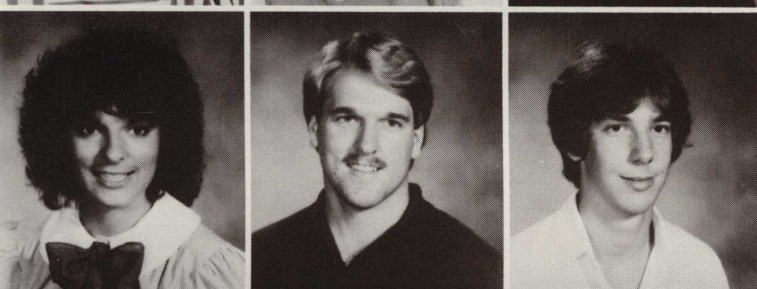

Donna LeRoy
 Jeff Loggins
 Glen Long

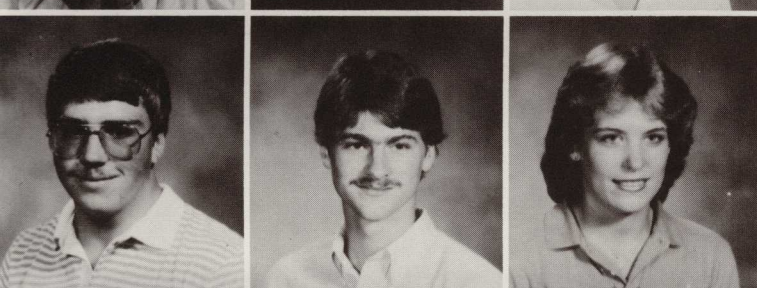

Jonathan Long
 Mark Long
 Sonya Lyon

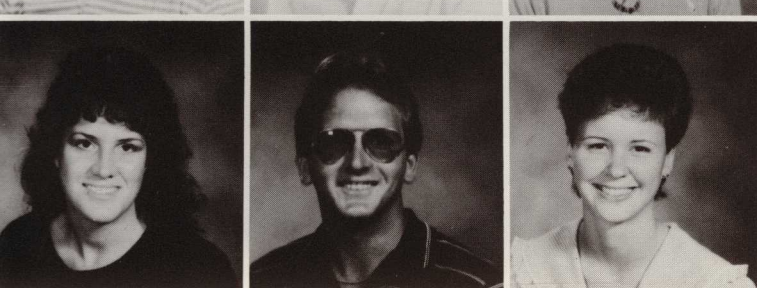

Anne MacBeth
 Greg Mann
 Julie McCarty

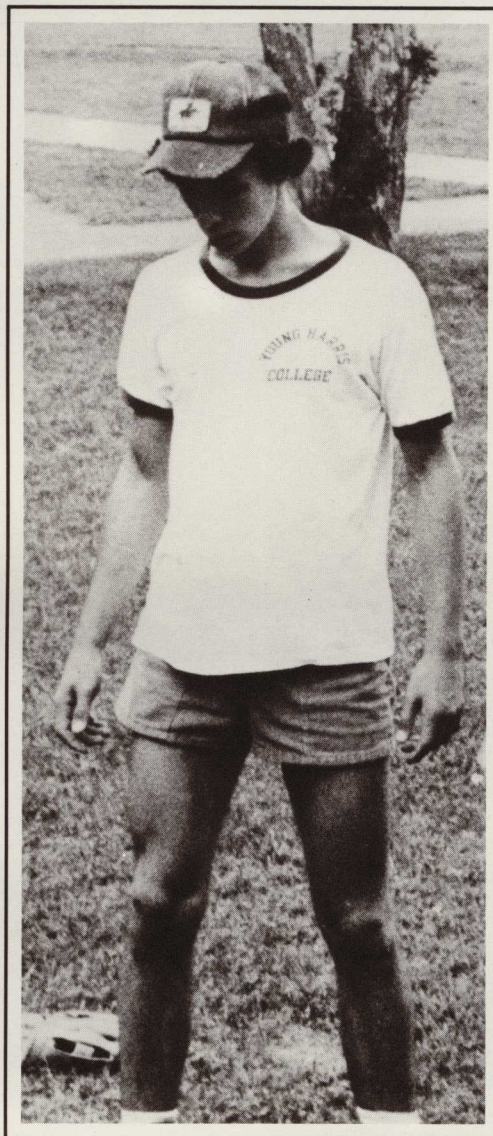

Randy McConnell
 Larry McClure
 Sheretta McCrosky
 Debbie McElhannon
 Rebecca Meeks

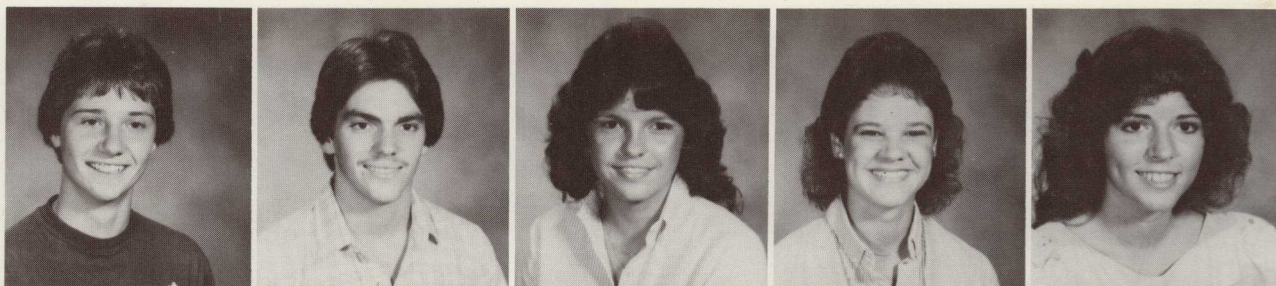

Mike Milazzo
 Mark Miller
 Melynda Mintz
 Greg Moffitt
 Jeffery Moody

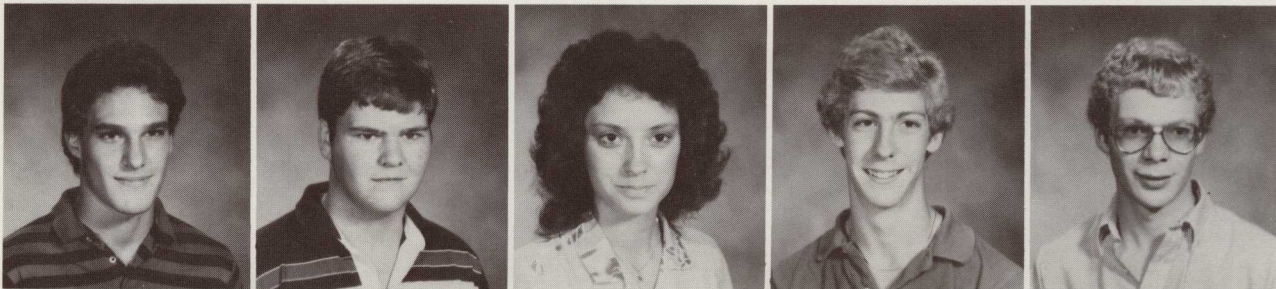

Melanie Moore
 Nancy Morris
 Mark Neal



Ken Nelson
 Tracy Nunally
 Ronald Olson



Castle Orr
 G. Andrew Page
 Maxwell Pentecost



Jacque Perry
 Kim Perry
 Linda Peters



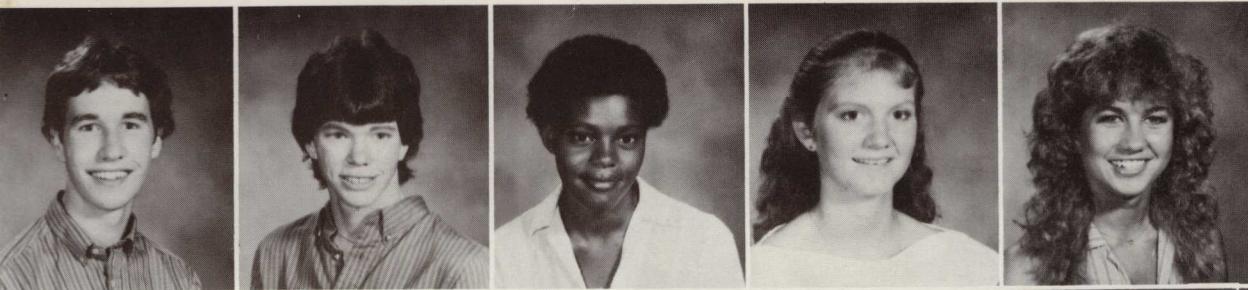

Paul Peterson
John Phillips
Lora Pinkney
Beth Priester
Lauri Rice

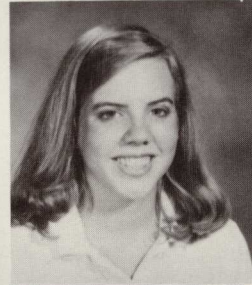

Chris Ricketson

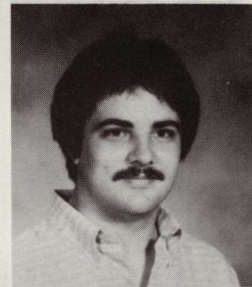

Robert Riddle

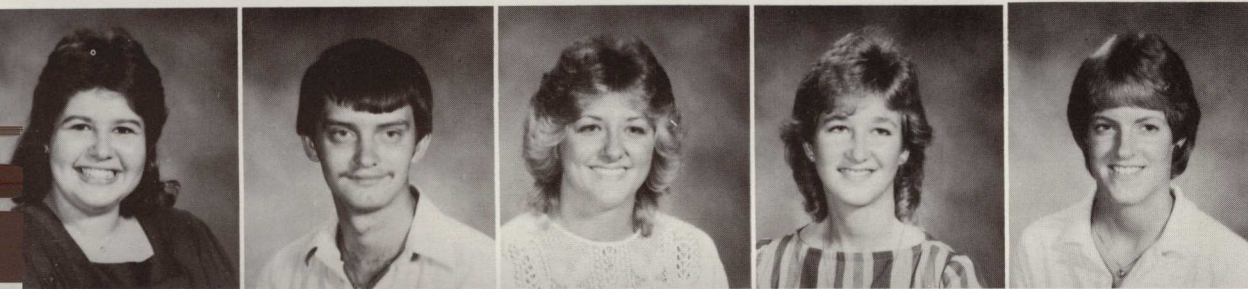

Pam Rider
Greg Roach
Traci Robinson
Jennifer Rogers
Melinda Rogers

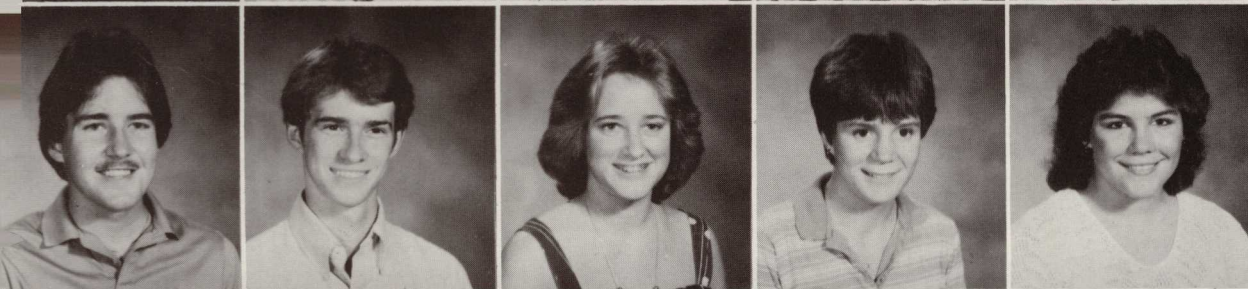

Todd Saxton
Mike Schmid
Sharon Seagraves
Helen Seago
Cathy Shaw

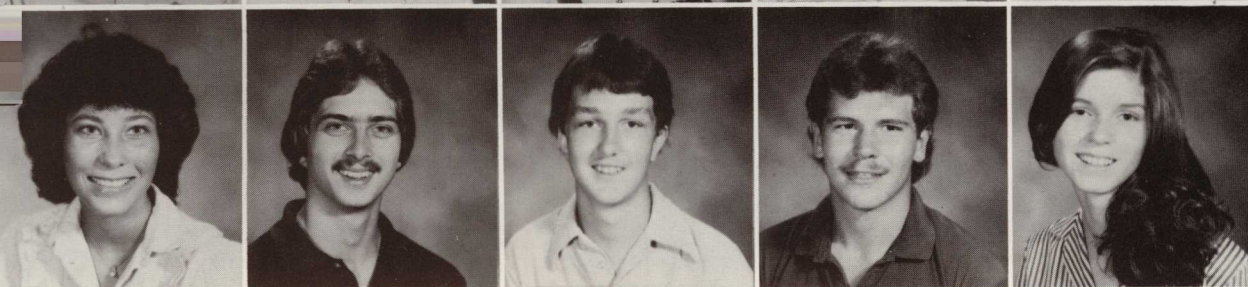

Danita Shipp
Jesse Shook
Randy Shook
Thomas Simon
Hulda Simpson

Jeff Slack
Wayne Sluder
Lee Smit
Del Smith
Greg Smith

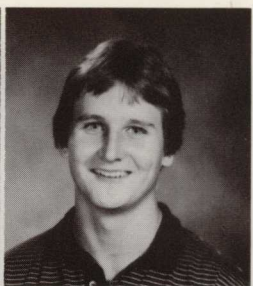
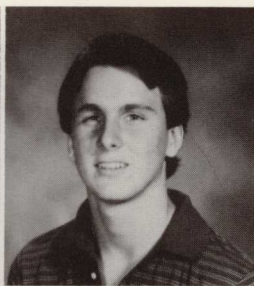
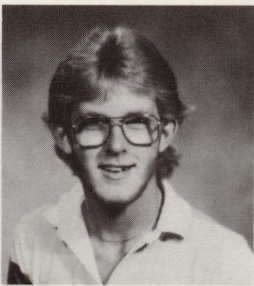
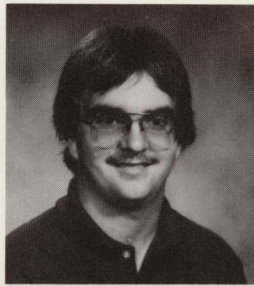

Mark Smith
Melissa Smith
Sandi Smith
Scott Smith
Dianna Spiva

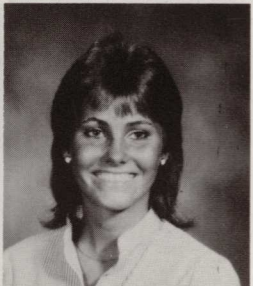
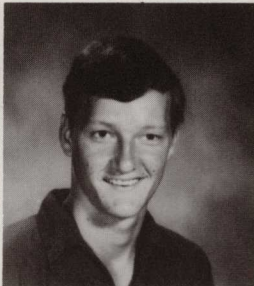
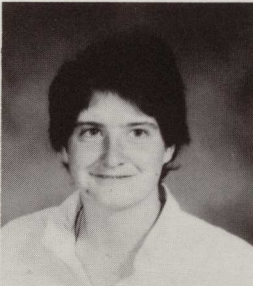
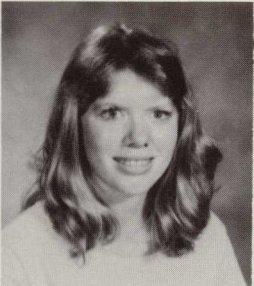
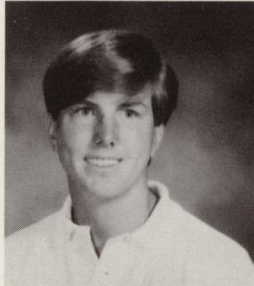

Todd Stephens
Jodi Steucher
Vickie Stewart

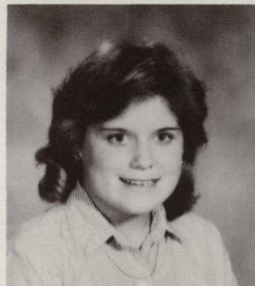
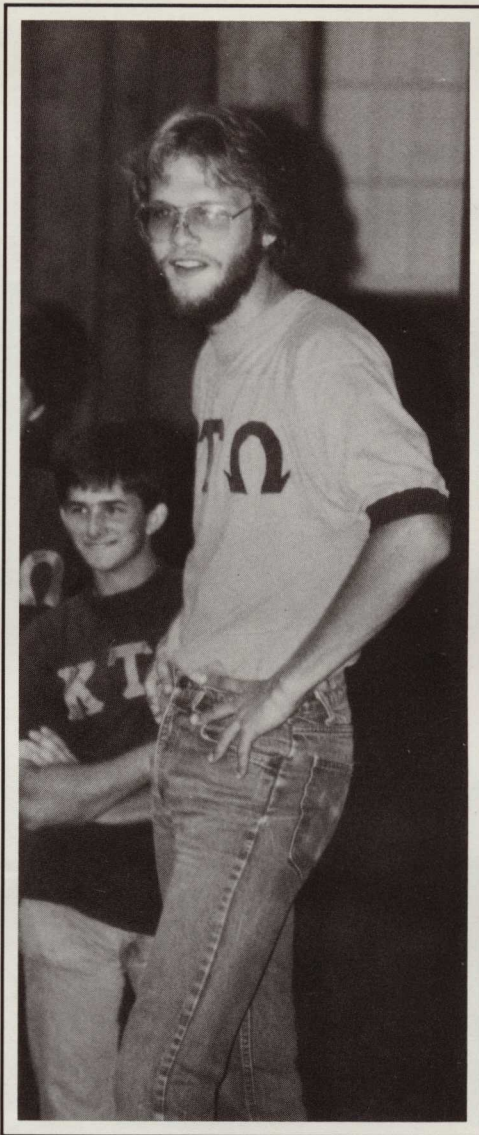
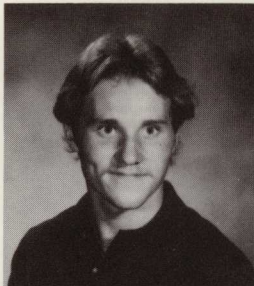

Lee Stowers
Stuart Strange
Dorothy Suttles

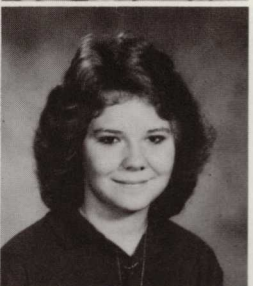
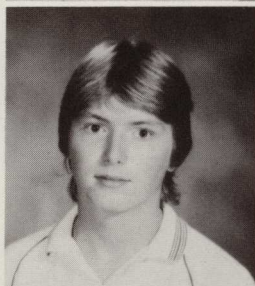
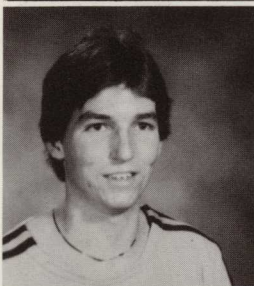

Amy Taylor
Dena Tedder
Quilla Thomas



Teresa Thomason
Lita Tipton
Bill Tomala

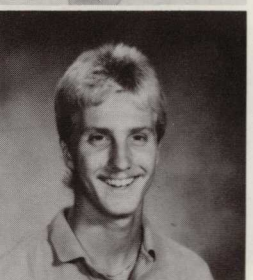



Hollis Townsend
 Ruth Anne Townsend
 Donna Turlington
 Richard Turner
 Leslie VanBuren

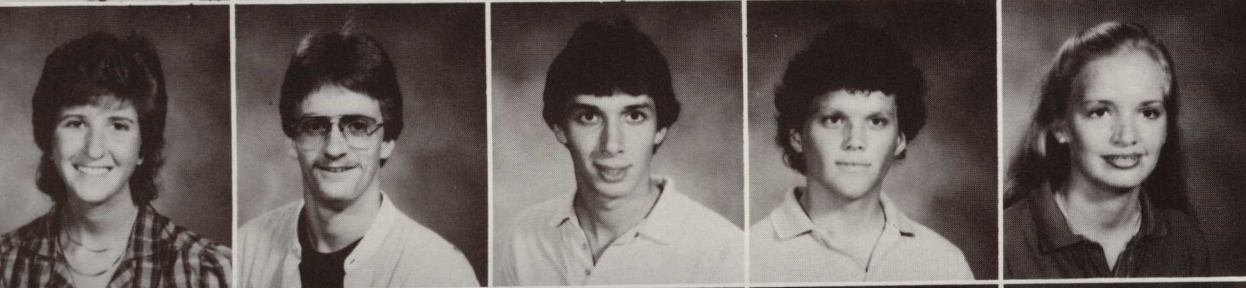

Traci Vardas
 Robert Wall
 Dan Wallace
 Mark Warlick
 Sharon Weatherford

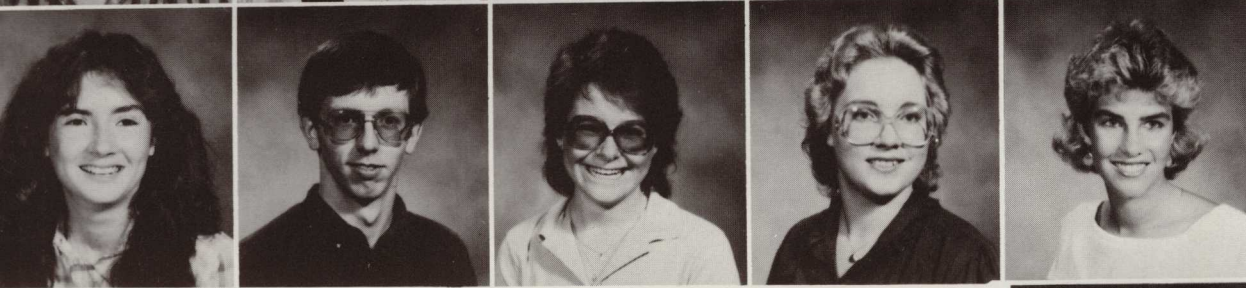

Audrey West
 Jaynes Wheeler
 Kerry Willett
 Laura Williams
 Laurie Williams

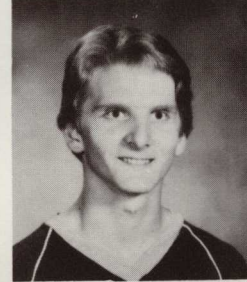

Russell Williams

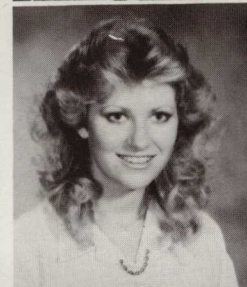

Lisa Wilson

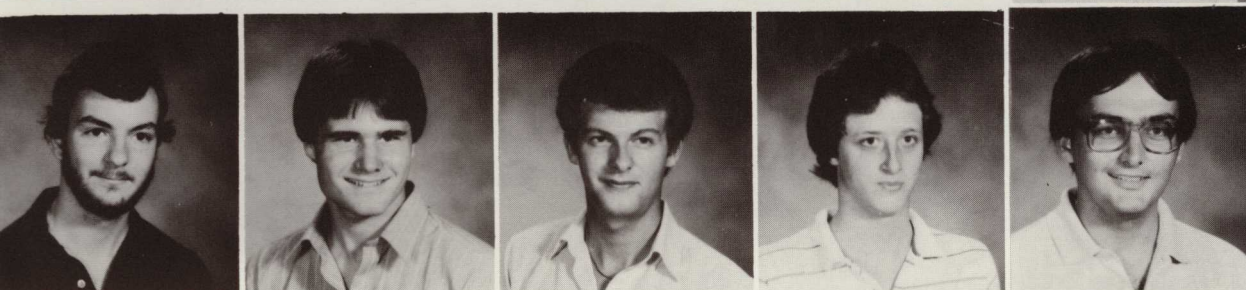

Scott Wilson
 Tony Woodall
 Tony Wooley
 Robert Worley
 Michael Zipperer

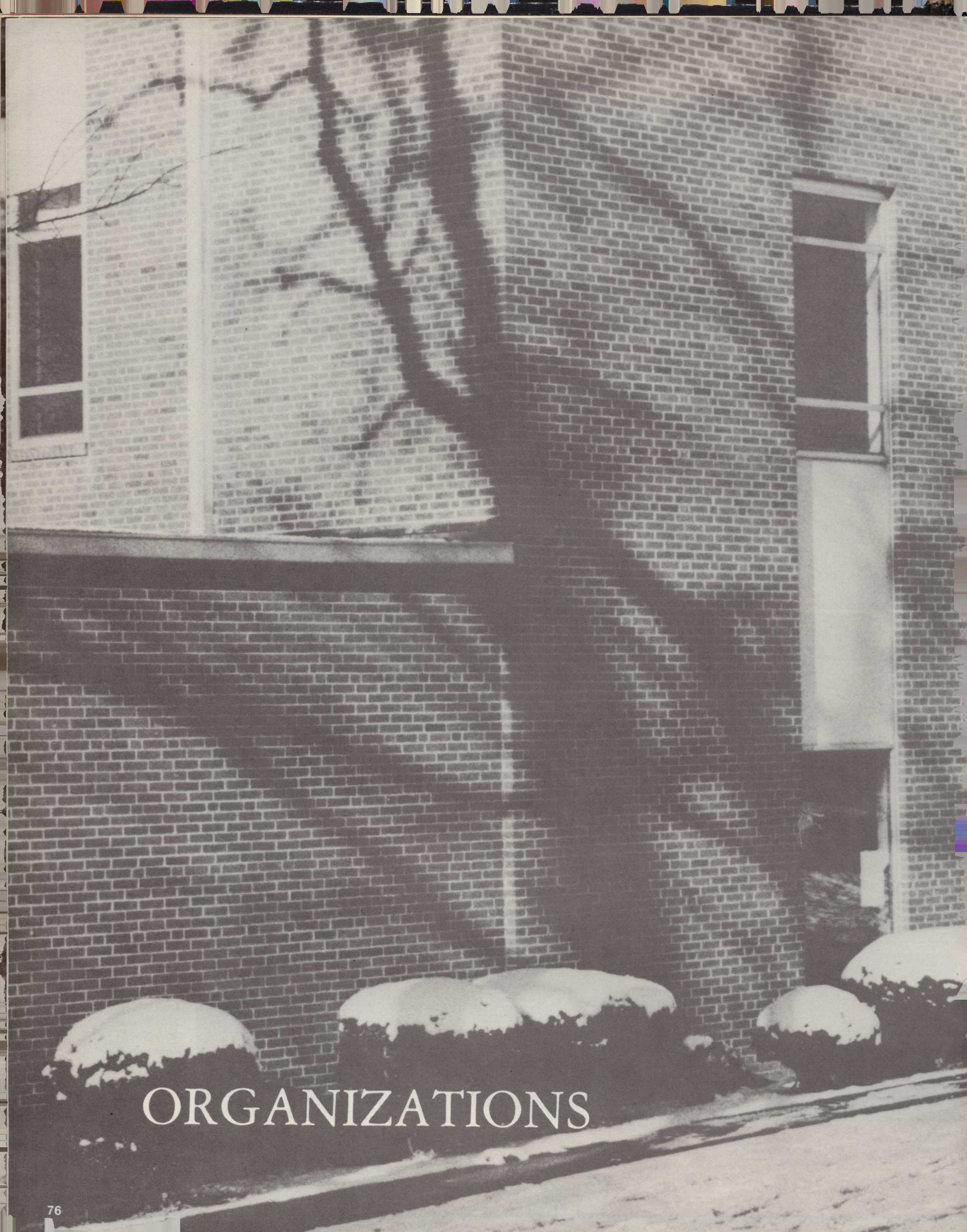

ORGANIZATIONS

CHARLES HODGSON FIRE MUSEUM



COUNCIL OF PRESIDENTS

The Council of Presidents of Young Harris College is composed of the presidents of campus organizations. Its objectives are:

- (1) to maintain on a high plane organization life and relationships with the college.
- (2) to further high social standards,
- (3) to be a forum for the discussion of questions of policy in the College and organizations, and
- (4) to co-ordinate the activities of the various organizations on the campus.



Bob Pinkney,
President

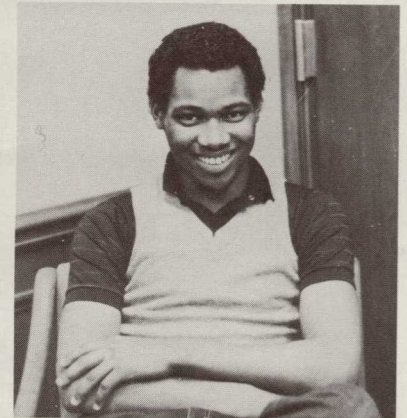

Chris Stoneking	Spat Club
Carlos Burgos	Alpha Sigma
Scott Walton	Upsilon Delta Sigma
Jeff Guill	Sigma Kappa Upsilon
Ruth Bone	Phi Delta
Charlene Taylor	Phi Theta Kappa
Susan Green	Baptist Student Union
Debbie Davis	Enotah, Editor
Butch Burch	Freshman Board
Keith Smith	Pi Sigma Omega
Art LeCours	Inter-Greek Council
Scott Moore	Phi Chi
Robin Terry	Alpha Iota
Mason McWhorter	Kappa Tau Omega
Patricia Yearwood	Sigma Beta Sigma
Marianne Medlock	Wesley Fellowship
Bob Pinkney	Student Senate
Sheri Eckles	Dorcas Club
Renee Swaim	Inter-Religious Council
Charles Akins	Delta Psi Omega
Not Pictured:	
Mary Macatee	Delta Gamma
Shawn Johnson	Ministerial Conference
Pam Zancocchio	Pro Muscia Society
Tim Kring	Quantrek
Geri Zabla	Enotah Echoes; Editor
Chris Ricketson	Corn Creek Review; Editor
Clare Graves	Art Students League

STUDENT SENATE

The Student Senate of Young Harris College is a group of energetic students that are elected by their peers to help maintain the rules and regulations of the campus. The Senate controls many aspects of campus life and is responsible for many beneficial and rewarding extras. For instance, dances, movies, and many other activities are all part of the organization's work. The Senate is a valuable group that makes life here just a bit more easy and fun.



Back Row, Left-Right: Jay Wright, Steve Harvey, Paul Albert, Butch Burch, Hollis Townsend, Bob Pinkney, Hal Turner, Jim Davis, Mike Zipperer, Kip Collins, Tracy Nunnally, Darrell Ledbetter, Phillip Anglin, Steve Tuck.

Front Row, Left-Right: Margaret Archer, Julie O'Kelley, Susan Becorest, Carol Chastain, Shawn Johnson, Chashe McNeil, Mary Huster, Ruth Anne Townsend, Gail Colwell, Marianne Medlock, Melanie Baggs, Bebe Burch.

Bob Pinkney . . .
 President
 Jay Wright . . . Sergeant
 at Arms
 Susan Becorest . . .
 Secretary
 Carol Chastain . . .
 Treasurer
 Steve Tuck . . .
 Vice-President



"THE BACKSTABBERS"



BOB

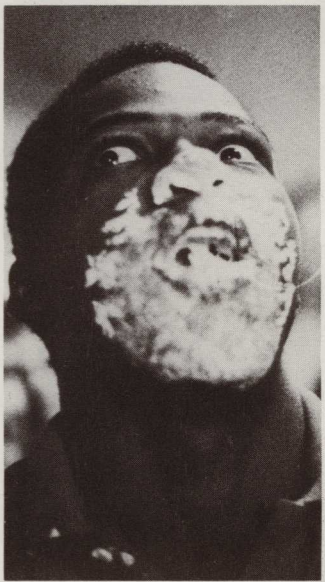

FUN RUN



PIE EATING CONTEST



COSTUME CONTEST



PHI THETA KAPPA

In the Spring of 1960, the Lamda Alpha Chapter of Phi Theta Kappa was installed on the campus of Young Harris College. Phi Theta Kappa is the national honorary scholastic fraternity for two year colleges, holding the same rank in junior colleges as Phi Beta Kappa holds in senior colleges. To become eligible for membership a student must demonstrate good character and meet one of the following grade-point requirements: attain a 4.0 grade-point average after completing 15 hours of academic credit; a 3.6 average after 30 hours; a 3.5 average after 60 hours, or a 3.3 average after 75 hours.



Top Row, Left to Right: Dr. David Franklin, Lori Brooks, April Jones, Patricia Yearwood, Chris Stoneking, Kevin Holloman, Charles Akins, Kennon McCollum, Deborah Hileman, Stan Dulemba, Darlan Goosby. Second Row, Left to Right: Michele Helton, Chris Ricketson, Sheri Eckles, Melissa Hodges, Vickie Stewart, Carla Jones, Geri Zabela. Bottom Row, Left to Right: Yvonne Smith, Debbie Davis, Charlene Taylor, Keith Smith, Bebe Burch.

OFFICERS —

Yvonne Smith, Historian; Keith Smith, Vice-President; Charlene Taylor, President; Dr. David Franklin, Advisor; Bebe Burch, Secretary; Debbie Davis, Treasurer.



INTER-GREEK COUNCIL

The Inter-Greek Council is composed of the Presidents and representatives of the fraternities and sororities on the campus. The organization was formed to promote friendship between these organizations and to facilitate communication and the coordination of joint activities. The Council meets to discuss matters which may affect Greek life on the campus.

ΥΔΣ

ΣΒΣ

ΚΤΩ

ΑΙ

ΦΧ

ΦΔ

MEMBERS — Mason
McWhorter, Todd Atwell, Robin
Terry, Ed Cunard, Chip Fife, Scott
Moore, Mellissa Hodges, Patricia
Yearwood, Darlan Goolsby,
David Nissan, Scott Walton, Scott
Smith, Art Lecours, Ruth Bone,
Susan Becorest.

OFFICERS —
Art Lecours, President
Darlan Goolsby, Vice-President
Ed Cunard, Secretary

UPSILON DELTA SIGMA



First Row, Left to Right: April Jones, Sweetheart; Tony Woodall, Rick Westbrook, Jonathan Long, G. Andrew Page, Chris Eberbach, Jeff Slack, Jeff Loggins, Leisa Scoggins, Miss Susan B. Second Row, Left to Right: Matt Mullis, David Nissen, Jeff Crowder, Scott Walton, Steve Juhan, Jimmy Westlake, Adviser. Third Row, Left to Right: John Bentley, Philip Sampson, Robbie Bright. Fourth Row, Left to Right: Kip Collins, Bob Pinkney, Cawood Cornelius, Alan Baker, Anthony Crook.



OFFICERS —

First Row, Left to Right: Mat Mullis, Treas.; Ricky Westbrook, Vice-Pres.; Scott Walton, Pres.; David Nissen, Vice-Pres. elect. Second Row Left to Right: Bob Pinkney, Chaplain; Kip Collins, Sec.; Jimmy Westlake, Advisor; Anthony Crook, Pledge Trainer; Steve Juhan, IGC rep.

Upsilon Delta Sigma, originally the Young Harris College Debating Society, is the oldest fraternity on the Young Harris College Campus. Its colors are purple and white. Since it was founded in 1887, it has built a reputation for excellence in scholarship and athletics, brotherhood and service to the college. Members of Upsilon Delta Sigma fraternity participate in all inter-fraternity athletic events and are active in many honorary organizations. Throughout the year Upsilon Delta Sigma sponsors numerous activities for the enjoyment of its members and for the benefit of social life on campus. Through these activities, Upsilon Delta Sigma strives to maintain the close-knit brotherhood among its members that has been held for years.



SIGS



SIGMA BETA SIGMA



Back Row, Left to Right: Barbie Hughes, Debra Maney, Cathy Clary, Sonia Lyon, Darlan Goolsby, Chashe McNeil, April Jones, Jenny Cash, Pam Davis, Debi Sawyer. Second Row, Left to Right: Cathy Shaw, Karen Lawson, Leisa Scoggins, Rhonda Kanes, Linda Laing, Mama B, Caroline Hull, Sharon Weatherford, Mary Macatee, Dottie Hopper, Beth Bassett, Melinda Rogers, Mary Huster. First Row, Left to Right: Lisa Howard, Sherri Eckles, Melissa Hodges, April Smith, Brenda Scoggins, Patricia Yearwood, Martha Prince, Diana Seifreit, Regina Walters, Jeannie Cross, Gail Colwell. In Front: Mr. Delta Sig, Kip Collins, Gentleman, Matt Mullis.

Sigma Beta Sigma was founded in 1892 as the Susan B. Harris Literary Society and became a social sorority in 1967. The Susan B. Harris Society's (Sigma Beta Sigma) activities include service projects, educational programs, social events, and athletic competition in which all society members take part. Specific activities include banquets, dances, picnics, a winter trip, a walk-a-thon and various sporting events. Sigma Beta Sigma thrives on a strong sisterhood, high athletic and academic achievement, and good moral character.

Sigma Beta Sigma's colors are purple and gold; the flower is the yellow rose. Initiated members wear the Sigma Beta Sigma lavalier.



OFFICERS — Top, Left to Right: Patricia Yearwood, President; Melissa Hodges, First Vice-President; April Jones, Second Vice-President; Betty Bassett, Secretary; Sherri Eckles, Treasurer. Middle, Left to Right: Mama F. Adviser; Diana Seifreit, Parliamentarian; Gail Colwell, Song Leader; Barb Hughes, Reporter; Cathy Clary, Historian. Bottom: Left to Right: Martha Prince and Darlan Goolsby, Food Chairpersons; April Smith, IGC Representative; Jeannie Cross, Sports Chairperson.





KAPPA TAU OMEGA



Top Row, Left to Right: Jeff McClelland, Byron Brock, Mike Eubanks, Scott Smith, Lane Hale, Chris Caldwell, Ric Rogers, Dan Barnette. Middle Row, Left to Right: Jeff Heeke, Todd Saxton, Bill Tomala, Mark Davis, Terry Green. Front Row, Left to Right: Todd Harris, Fred Goeman, Mason McWhorter, Robin Terry, Beth Bassett, Todd Atwell, Art Lecours, Carlos Burgos.



During the Winter Quarter of 1968, Kappa Tau Omega was formally chartered as the third men's fraternity on the Young Harris College campus. Its charter members set forth principles of honor, brotherhood, and independence. K.T.O.'s primary projects include the election of the Winter Carnival Queen and a food raffle, with a student picked at random to draw the winning number. K.T.O. takes a break from school work with two retreats during the year — a Winter Retreat at Gatlinburg and a Spring Retreat at Lake Rabun. With the hard-earned money the fraternity works for, K.T.O. awards three scholarships each year to deserving students during the annual Honors Day program.

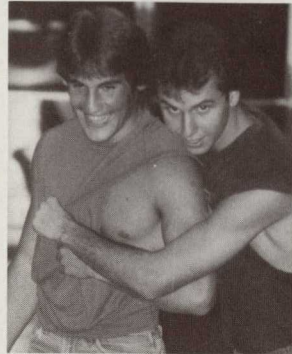

OFFICERS —

Top Row, Left to Right: Dan Barnette, Vice-Pres.; Ric Rogers, Treas; Todd Atwell, Sec.; Mason McWhorter, Pres.; Mark Davis, Pledge Trainer. Bottom Row, Left to Right: Robin Terry, Sweetheart; Beth Bassett, Rose.



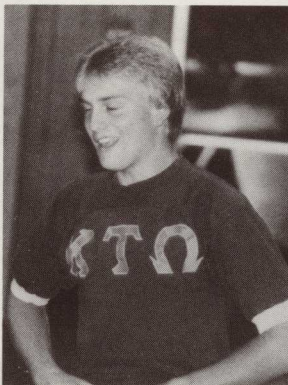

ALPHA IOTA



1st Row, Left to Right: Robin Terry, Donna Seagraves, Debbie McElhannon, Audrey Eitel, Miriam Pepon. 2nd Row, Left to Right: Donna LeRoy, Denise Hallauer, Laurie Williams, Allison Hand, Lynette Lynch. 3rd Row, Left to Right: Cristy Lockhart, Marie Bradberry.

During the spring of 1973, Alpha Iota was officially chartered as an independent sorority. This sorority promotes sisterhood, scholarship, good sportsmanship, and character. AI's have been instrumental in projects to beautify the campus to raise money for needy causes.



BIG SISTERS — 1st Row, Left to Right: Robin Terry, President; Lynette Lynch, Vice-President; Miriam Pepoon, Treasurer. 2nd Row, Left to Right: Cristy Lockhart; Audrey Eitel, Secretary; Donna Seagraves.





PHI CHI



Left to Right: David Hayes, Randy DuTeau, Ken Ellington, Tim Burgess, Chip Fife, Rick Warren, Tim Kring, Scott Moore, Todd Stephens, Jim Cronk, Greg Smith, Lee Stowers, Ken DuBose. *Standing at Top:* Ed Cunard, Kim Chechele — Sweetheart, Mark Williams. *Kneeling:* Robbie Nichols



OFFICERS — Left to Right: Chip Fife, Treasurer; Tim Kring, Vice-President and Pledge Trainer; Ed Cunard, Sergeant-at-Arms; Tim Burgess, Secretary; Scott Moore, President.



ΦΧ

Phi Chi fraternity, the oldest formal fraternity on campus, was founded at Young Harris College in 1891. The brotherhood is composed of individuals with many different interests, but with one definite common bond—brotherhood. Phi Chi encourages work on athletic, scholastic, and social lines which will lead to a high degree of success in life.

Phi Chi has many projects including raffles, calendar sales, and car washes. Through the success of these projects, Phi Chi is able to have two retreats — to Boone, North Carolina and to Myrtle Beach, South Carolina — and numerous socials throughout the year.

Phi Chi symbols are the star, cross, and crescent; its colors are blue and white.

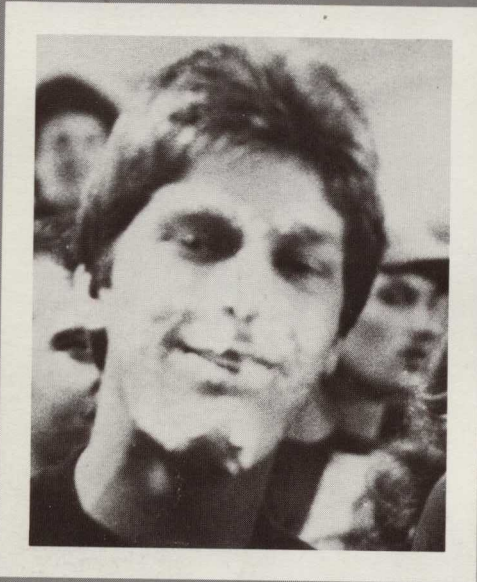

PHI DELTA

Phi Delta sorority was founded on the Young Harris College campus in 1891. It became an independent sorority in 1982. Phi Delta has built its strong sisterhood on the basis of its motto: "Quality — not Quantity." The sorority strongly encourages: closeness in sisterhood, individualism, service projects for the campus and community, and high scholastic achievements.

Throughout the years Phi Delta has committed itself to volunteer service projects to promote Young Harris College. Among current service projects are: the annual Band and Barbecue dinner for incoming Freshmen; the Breakfast-Brunch during Parents' Weekend; ushering at college drama productions; and the newest project begun in 1982 — the scholarship award for the yearly Young Harris Student European Seminar tour.

Other Activities within the sorority include: donut sales; the valentine dinner; and the spring banquet. Phi Delta's colors are light blue and white; its flower is the white rose.



Front Row: Janet Holcomb, Ruth Bone, Nancy Battle, Bebe Burch, Margaret Archer, Linda Peters. *Second Row:* Lynne Batty, Renee Haggard, Jody Steucher, Sharon Seagraves, Paige Ward, Pam Worsham, Susan Becorest. *Third Row:* Lisa Craft, Barbara Hale, Connie Eskew, Charlene Taylor.



OFFICERS — Left to Right: Mama Hale, Advisor; Janet Holcomb, Third Vice-President; Lynne Batty, Second Vice-President; Ruth Bone, President; Paige Ward, Treasurer; Pam Worsham, Secretary; Bebe Burch, First Vice-President.





PI SIGMA OMEGA

Pi Sigma Omega, the Political Science Organization was organized to encourage and promote student participation in all levels of government. To achieve these goals, the organization sponsors a Washington D.C. trip during spring break, mock elections, forums, and significant speakers from the political arena throughout the school year. Pi Sigma Omega also sponsors the Campus Trivia Bowl in which many clubs and organizations on campus participate. Pi Sigma Omega members fully recognize their commitment as citizens of the United States and strive to bring political awareness to all students of Young Harris College.



First Row, Left to Right: David Roebuck — Advisor, Todd Kellum, Margaret Archer, Marcus Ledergerber. Second Row, Left to Right: Mike Zipperer, G. Andrew Page, Mark Miler, Del Flack, Lolly Joyner, Julie O'Kelly, Kennon McCollum, Cathy Brown, Devin McJoynt. Third Row, Left to Right: Jodi Steucher, Chashe McNeil, Keith Smith.

OFFICERS — Del Flack — Vice-President
 Julie O'Kelly — Secretary
 David Roebuck — Advisor
 Margaret Archer — Treasurer
 Keith Smith — President
 Jodi Steucher — Representative



INTER-RELIGIOUS COUNCIL

The Inter-Religious Council is the coordinating body for religious activities on campus. Its membership consists of the officers of the campus religious organizations, as well as representatives selected by other organized activity groups. The IRC sponsors a retreat each fall quarter in which the entire student body is invited to participate.



Left to Right: Julie McCarty, Jim Davis, Linda Peters, Rev. Fred Whitley, Charles Akins, Marianne Medlock, Susan Greene, Bob Pinkney, Renée Swain, Chris Stoneking, Melanie Baggs, Debbie Davis, Leisa Scoggins, Philip Anglin.

IRC OFFICERS — Renée Swain — President
Melanie Baggs — Vice-President
Leisa Scoggins — Secretary/Treasurer
Rev. Whitley — Advisor



BAPTIST STUDENT UNION

Baptist Student Union is the Christian witness of Southern Baptist work in institutions of higher learning in response to our Lord's command to make the gospel known to all men. BSU invites you to participate in its activities, to a membership based on participation in the organization, and to participate fully in a church in the college community, or to remain active in your home church if you commute. All students are welcome to join BSU.



Front Row: Kyle Griswold, Charlene Taylor, Randy Gravitt, Mrs. Wiegman — Advisor, Ken Jones — Advisor, Jamie Harvey. *Second Row:* Julie Thompson, John Tomat, Susan Green, Renee Swaim, Donna Goss, Mike Zipperer, Linda Peters, Sharon Seagraves. *Third Row:* Sheila Wood, Jim Davis, Melinda Mintz, Lee Smit, Theresa Thomason, Jeff Guill, Johanna Foltz.

OFFICERS —

Susan Green, President; Chris Garrison, Missions Chairman; Randy Gravitt, Discipleship Chairman; Kyle Griswold, Ministry Chairman; Julie Thompson, Secretary; Donna Goss, Outreach Chairman.



WESLEY FELLOWSHIP

The Wesley Fellowship is the ministry through which the United Methodist Church functions on the college campus. Its activities are open to the entire college community. The primary purposes of the Wesley Fellowship are to lead persons and the campus to understand better their vocation as Christian scholars and to sustain them in their endeavor; to equip persons for Christian discipleship in the age in which we live; to be an evangelistic community on campus. The program of the Fellowship includes Sunday night fellowships, retreats, and participation in the state and national activities of the Methodist Student Movement and in the University Christian Movement.



Left to Right: Marianne Medlock, Julie O'Kelley, Melanie Baggs, Jodi Steucher, Mark Long, Pam Zancocchio, Susan DeCamp, Sherri DuBose, Chris Ricketson, Margaret Archer, Sheila Kent, Bebe Burch, Rev. Fred Whitley, Ronald Olsen, LuAnne Head, Dawn Bay, Susan Barlow, Charlene Taylor, Susan Green, Dena Tedder, Joy Bramlett, Donna Turlington, Chris Stoneking, Carlos Burgos, Greg Thurman, Melanie Moore, Beth Priestler, Yvonne Smith, Pam Davis, Sheila Wood, Becky Dawson, Steve Tuck, Klaudia Cardoza, Randy Gravitt, Mike Zipperer, Chris Garrison, Hal Turner, Hollis Townsend, Lee Smit, Jim Davis, Ed Elliott.



OFFICERS — Fred Whitley, Advisor; Melanie Baggs, Member-at-Large; Margaret Archer, Secretary; Greg Thurman, Vice-President; Marianne Medlock, President; Chris Stoneking, Treasurer.

NEWMAN CLUB

The Newman Club was founded in 1981. The purpose of the Newman Club is to enhance the spiritual and intellectual life of Catholic and other interested students. Newman Club members work in close association with the local Catholic Church, St. Francis of Assisi. The Newman Club sponsors cook-outs, prayer services, a "working Mass," and a weekend retreat. Through these activities, the Newman Club strives to foster Christian charity and understanding with the students of Young Harris College. Miss Alice Hirt and Mrs. Louisa Franklin are club founders, and Father Bob Poandl is St. Francis Church pastor.



Seated, Left to Right: Carolyn Girdner, Linda Peters, Geri Zabela, Alice Hirt, Founder and Sponsor. Standing, Left to Right: Pete Kukielski, Becky Dawson, Mike Zipperer, Jim Davis, Brenda Allen, Julie McCarty, Hollis Townsend, Ruthie Townsend.

Seated: Linda Peters, Vice-President; Julie McCarty, President. Standing: Jim Davis, Pete Kukielski.



MINISTERIAL CONFERENCE

The Ministerial Conference is an organization for those persons who are planning a Christian Service career. This includes ministerial students, Christian education majors and anyone else who is interested in service to Christ and His church. Meetings are held twice monthly with interesting programs and speakers. Activities including a retreat and service projects are part of the Conference's program. The goals of the Ministerial Conference are spiritual growth for each member and learning to serve Christ through service to other human beings.



Kneeling: Suzanne Jameson, Pam Zancocchio. *First Row,* Left to Right: Chris Ricketson, Julie O'Kelley, Shawn Johnson, Phillip Anglin, Renee Swaim, Sheila Wood. *Second Row:* Fred Whitley, Chris Stoneking.



OFFICERS — Left to Right: Rev. Fred Whitley, Advisor; Shawn Johnson, President; Phillip Anglin, Vice-President; Suzanne Jameson, Secretary-Treasurer.

DORCAS

Organized at Young Harris College in 1945, the Dorcas Club is an honorary service organization for women. Membership, which is by invitation only after unanimous vote of present active members, is based on scholarship, service to the College, and character. The organization, whose membership is limited to thirteen, strives to maintain high academic standards, to provide service projects for the benefit of all students, and to promote all phases of Christian living on the campus.



*Top Row, Left to Right: Julie Thompson, Bebe Burch, Renee Swain, Charlene Taylor, Darlan Goolsby, Lori Brooks, Patricia Yearwood, Margret Archer.
Bottom Row, Left to Right: Julie O'Kelley, Shawn Johnson, Sheri Eckles, Carolyn Volle, Debbie Davis.*



OFFICERS — Debbie Davis, Chaplain; Shawn Johnson, Secretary; Sheri Eckles, President; Patricia Yearwood, Historian; Julie O'Kelley, Treasurer; Carolyn Volle, Vice-President.
Not Pictured: Mrs. Judith Lee, Advisor.



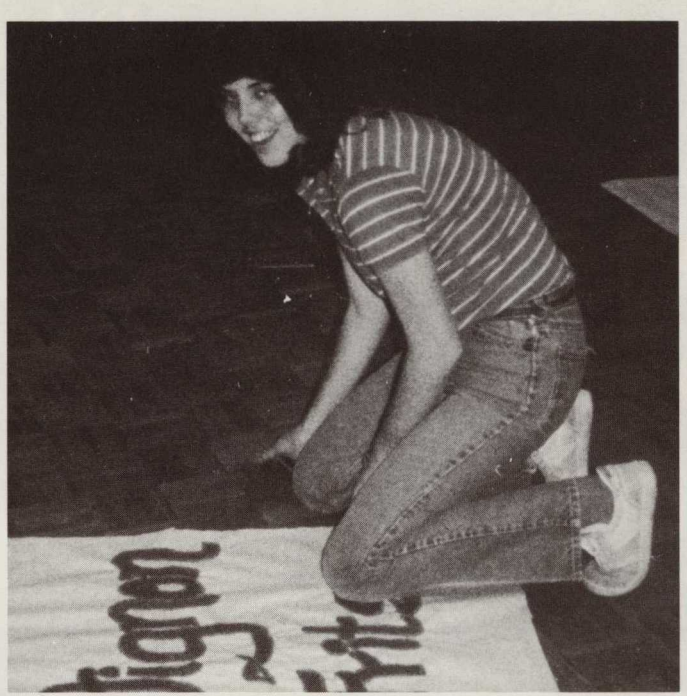

SPAT CLUB

Sigma Beta, the Spat Club, was founded as an honorary service organization on the Young Harris campus in 1941. Membership is by invitation only and is based on leadership, scholarship, service, and character. Members are tapped twice each year — in the fall and spring. Its members are thoroughly representative of the best social, spiritual, and scholastic interest of the student body of Young Harris College.



Bob Pinkney, Carlos Burgoes, Charles Akins, David Nissan, Jamie Harvey, Jeff Guill, Todd Kellum, Greg Thurman, Chris Stoneking.



Spat Sweetheart, Marianne Medlock



OFFICERS — Charles Akins, Chaplain; Todd Kellum, Vice-President; Chris Stoneking, President; Jamie Harvey, Treasurer; David Nissan, Secretary; Not Pictured; Terry Hooper, Advisor.



Enotah Echoes

The *Enotah Echoes* is "the student newspaper of Young Harris College." The paper is written, edited, and published by an all-student staff every two weeks. The purpose of the newspaper is to inform students of events on and off campus as well as to provide an opportunity for students to express their opinions on pertinent issues.



Left to Right: Melanie Moore, Bob Pinkney, Jay Hunter, Deana Tedder, Kevin Holloman, Kennon McCollum, Greg Moffit, Gail Colwell, Hal Turner, Geri Zabela, Jean Robertson, Anita Gaines, Robbie Bright, John Bentley.

Kennon McCollum,
Photographer; Debi
Sawyer,
Entertainment Editor;
Hal Turner, Business
Manager; Gail
Colwell, Assistant
Editor. Seated: Geri
Zabela, Editor.



CORN CREEK REVUE

The CORN CREEK REVUE is a literary magazine published by the students of Young Harris College. This publication appears semi-annually, usually in the early Winter and late Spring months. Students are urged to submit materials for publication throughout the academic year. Four prizes are awarded annually to those entries selected as the best in the Annual Poetry Competition. Recent judges include Larry Rubin and John Stone.



STAFF — Chris Ricketson, Susan Barlow, Carrie Len Bartenfeld, Bettie Sellers, Advisor; Dawn Bay.



ART STUDENTS LEAGUE

The Art Students' League was founded in the spring of 1968. Students majoring in art and other interested students make up the group's membership. The Art Students' League participates in a drawing trip to Savannah and trips to special art exhibits throughout the state. In addition, League members are active participants in Winter Carnival and Young Harris Fest.



Liz Booth, Ashley Austin, Jim Davis, Marcia Langham, Charles Akins, Dick Aunspaugh, Dawn Bay, Claire Graves, Diana Seifreit, Kip Collins, Deborah Hileman, Ruth Anne Townsend.

OFFICERS — Dick Aunspaugh, Adviser; Claire Graves, President; Charles Akins, Vice-President; Diana Deifreit, Secretary-Treasurer.

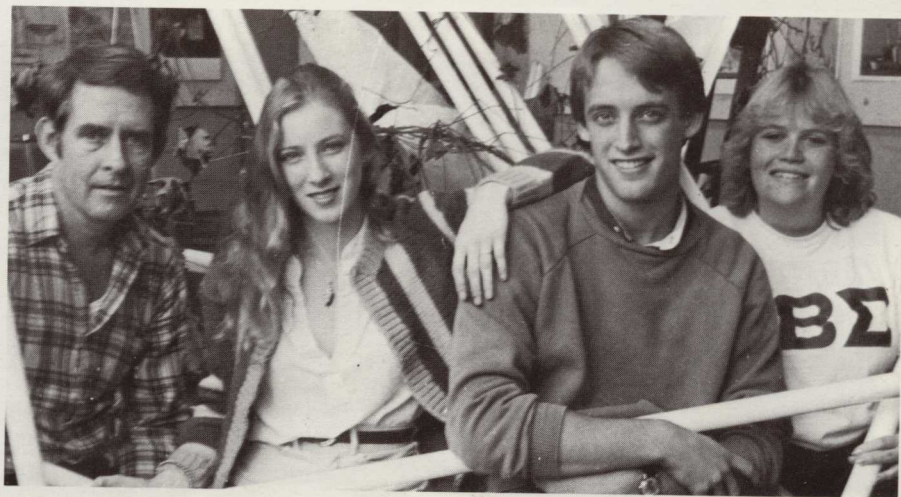

PRO MUSICA SOCIETY

The Pro Musica Society exists to promote musical interest and high standards of music appreciation on the Young Harris College campus and in the surrounding communities and to supplement the functions and facilitate the needs of the College's music department. Any student demonstrating a genuine interest in music is eligible for membership. Meetings will be held five times per quarter.



Ed Elliott, Dena Tedder, Suzanne Jameson, Steve Juhan, Brenda Scoggins, Debbie Maney, Donna Turlington, Kim Rowe, Klaudia Cardoza, Pam Zancocchio, Pete Kukielski, Donna Aderholdt, Renee Swain.



Front Row: Ed Elliot, vice president; Pam Zancocchio, president.
Second Row: Kim Rowe, first secretary; Dena Tedder, second secretary; Klaudia Cardoza, historian. *Third Row:* Debi Maney, parliamentarian; Renee Swain, treasurer.

DELTA PSI OMEGA

Delta Psi Omega, a national honorary dramatic fraternity organized in 1929, established its Young Harris chapter (Cast #342) on May 25, 1980. Members are selected on the basis of high standards of achievement in dramatic work — onstage or backstage or both. Membership is limited to fifteen persons. A chairperson is selected by the membership each fall.



Left to Right: Barbie Hughs, Stan Dulemba, Kathy Kjellstrom, Charles Akins, Mary Macatee, Dawn Akins.



Charles Akins
Chairperson

DELTA GAMMA

The Delta Gamma Drama Society was organized in 1959. It is an honorary organization that funds a full drama scholarship for a deserving freshman each year. Students with interest and ability in all phases of drama, acting, set construction, stage management, costuming, and box office are eligible for Delta Gamma membership. This group supports and helps to present all campus drama productions which include three full-length plays and other dramatic presentations. All students are encouraged to audition for all college productions.

Membership into the Society is by invitation only and achieved through accumulation of work hours gained by participating in any phase of a production.



Front Row: Debra Hileman, Mike Milazzo, Dawn Akins, Russell Williams, Sandy Smith, Carrie Bartenfeld. *Second Row:* Jeff Heeke, Kathy Kjellstrom, Scott Wilson, Barbie Hughes, Laura Williams, Stan Dulemba. *Standing:* Renee Hinson, Mary Macatee.

Mary Macatte, president; Barbie Hughes, vice president;
Dawn Akins, secretary; Debbie Sawyer, treasurer; Diana
Seifreit, historian; Donna McKenna-Smith, adviser; Tom
Jeffery, adviser.



ASTRONOMY CLUB

The Young Harris College Astronomy Club (SKY), is open to all interested students. The purpose of this organization is to enhance the appreciation, knowledge, and understanding of the changing universe. This is done through observations, field trips, planetarium programs, guest speakers, movies and broader publication of current astronomical events. Biweekly meetings are held in the Rollins Planetarium.



Left to Right: Del Flack, Mark Miller, Steve Davenport, Devin McJoynt, Jeff Guill, Teresa Thomason, Paul Peterson, Cathy Brown, Jimmy Westlake — Adviser.

OFFICERS — Jimmy Westlake
— Adviser
Jeff Guill — Pres.
Teresa Thomason — Vice-Pres.
Cathy Brown — Parl.
Mark Miller — Sec./Treas.



QUAN'TRECK

As an organization open to all interested students, Quantrek encourages and is supportive of mentally and physically healthful outdoor recreational activities. To this end, Quantrek sponsors and participates in various recreational and conservational activities each year. Club members are expected to aid in the protection of all wilderness areas and to demonstrate by their actions the proper use of such areas. In addition, each member is expected to encourage a spirit of good fellowship among all outdoorsmen in the congenial atmosphere of a group which stresses the contribution of the individual.



Left to Right: Mr. Richardson, Advisor; Randy Cook, Judy Cook, Greg Thurman, Connie Fleming, Dan Wallace, Lynn Batty, Dan Barnette, Mandy Snell, Johanna Foltz, Mike Cooklick, Judy Alexander, Robin Brumby, Stewart Strange, Anne Bryant, Jeff Guill, Mary Jane Forman, Leslie Van Buren, Steve Bogle, Steve Davenport, Lori Thompson.



OFFICERS — Steve Davenport, Treasurer; Tim Kring, President; Robin Brumby, Reporter; Kim Chechele, Secretary; Greg Thurman, Vice-President; Bob Richardson, Advisor.

WINTER CARNIVAL

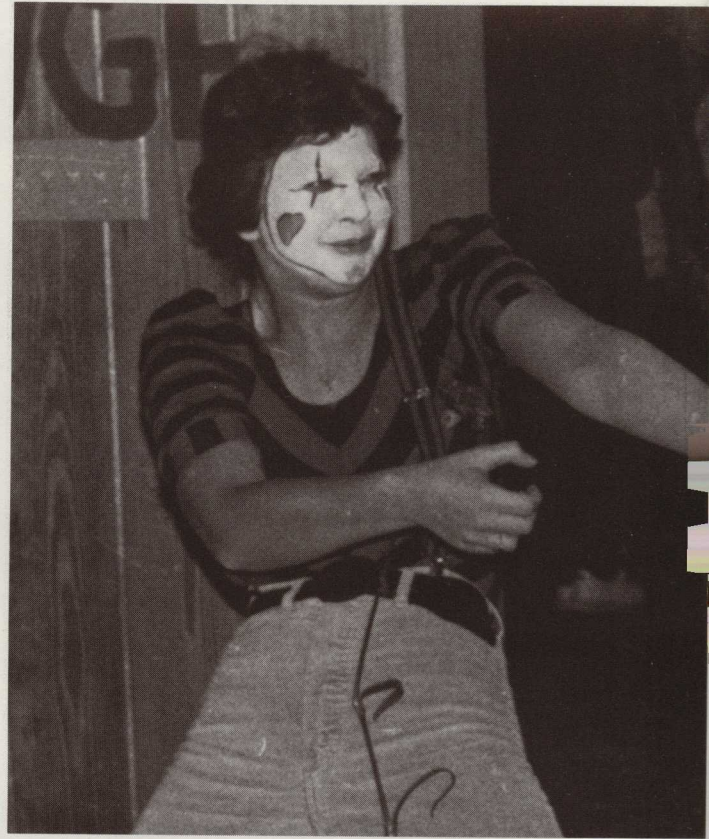

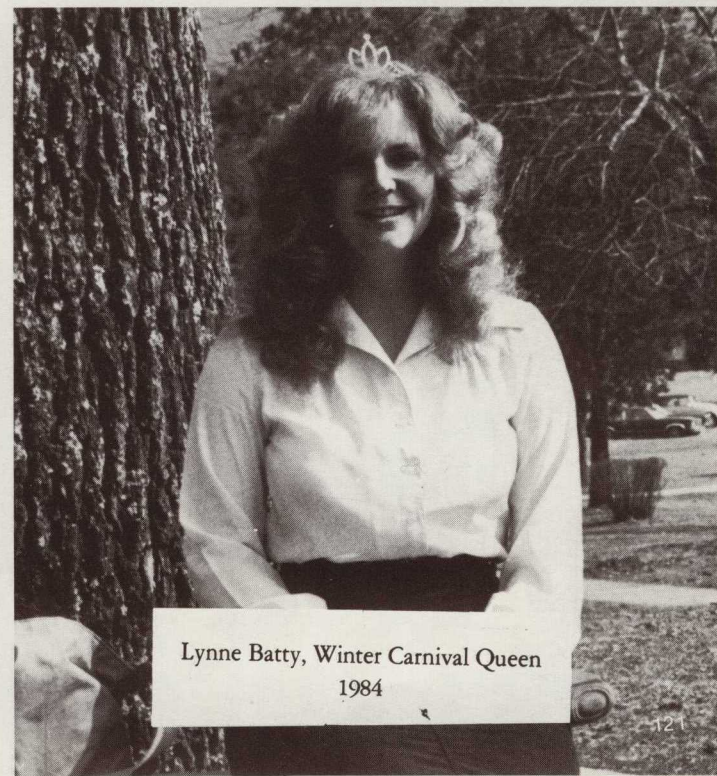
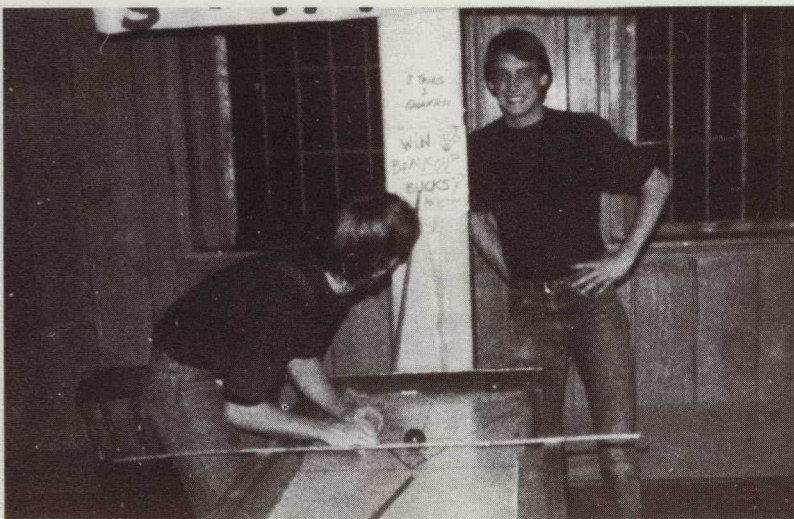

MADRIGAL DINNER CONCERT

THE SINGING TROUPE

William H. Fox, Choir Director
R. Terry Hooper, Ensemble Director

SOPRANOS
Donna Aderholdt*
Joiner Arnold
Ruth Bone
Suzanne Jameson*
Rhonda Kanes
Sheila Kent
Ann Knight*
Vickie Stewart

SOPRANOS
Donna Turlington
Suzanne West*
Kerry Willett
Patricia Yearwood*
TENORS
John Tomat*
Steve Tuck*
Ricky Westbrook*

ALTOS
Klaudia Cardoza*
Caroline Hull
Shawn Johnson
Debra Maney*
Jody Stuecher
Dena Tedder*
Pamela Zancocchio*

BASSES
Edgar Elliott*
Peter Hagerman
Robert Harty*
Kevin Holloman*
Steve Juhan
Peter Kukielski*
Tracy Nunnally*

MISTRELS

Joiner Arnold, Klaudia Cardoza, Peter Hagerman, Kevin Holloman, Caroline Hull, Thomas Kelischek, Peter Kukielski, Mark Long, Debra Maney, Tracy Nunnally, Dena Tedder, Pamela Zancocchio.

Lord of the Manor Tracy Nunnally
Jester Ricky Westbrook
Clown Clare Graves
Dialogue Various Singers
Heralds Steve Tuck, Kevin Holloman, Robbie Bright





THEATRE YOUNG HARRIS

presents

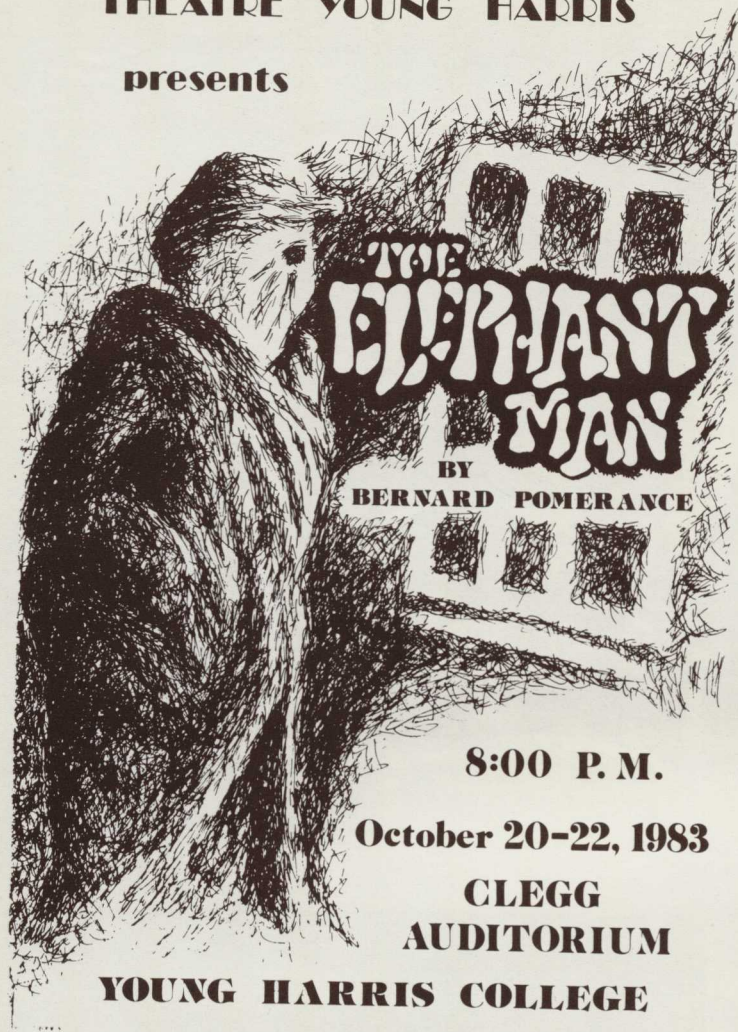

8:00 P. M.

October 20-22, 1983

**CLEGG
AUDITORIUM**

YOUNG HARRIS COLLEGE



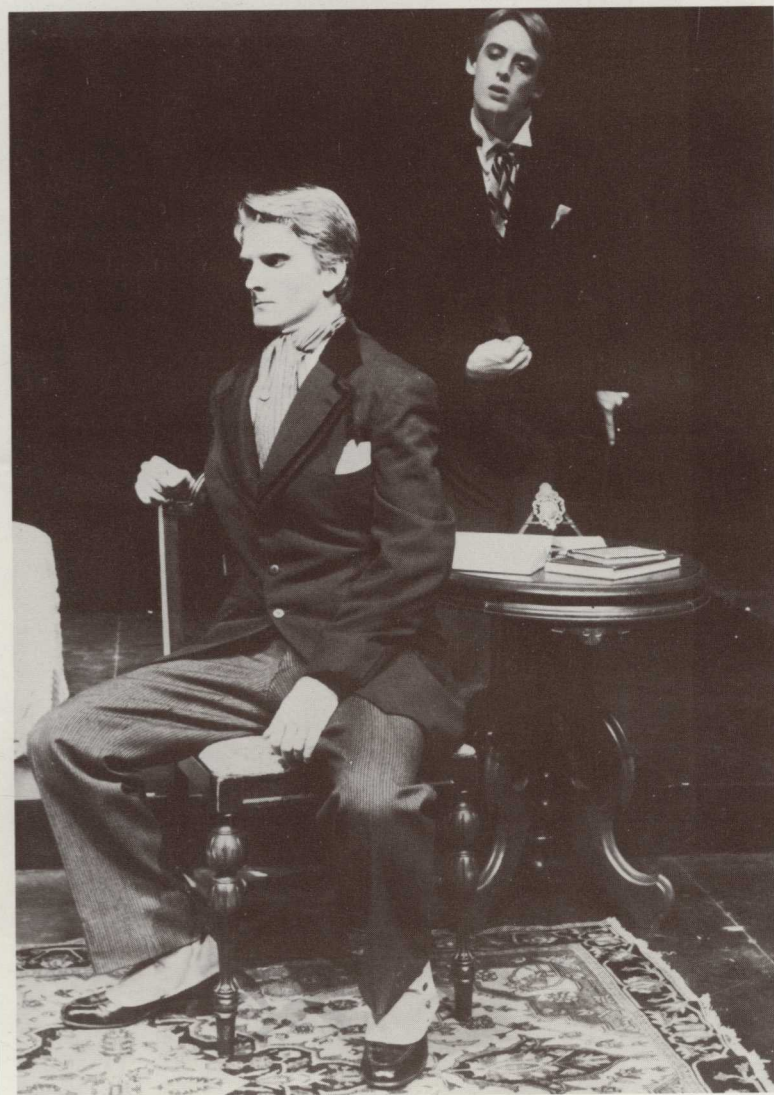

THE CAST

Fredrick Treves	Russell Williams
Carr Gomm	Don Gosselin
Ross	Wayne Cockefair
John Merrick	Charles Akins
Three Pinheads	Allison Hand, Renee Hinson, Deborah Hileman
Belgian Policemen	Don Gosselin, Jeff Heeke
London Policeman	Mike Milazzo
Pinhead Manager	Scott Wilson
Conductor	Rick Westbrook
Nurse Sandwich	Jacque Perry
Bishop Walsham How	Jeff Heeke
Will	Rick Westbrook
Snork	Scott Wilson
Mrs. Kendal	Dawn Akins
Duchess	Carrie Bartenfeld
Countess	Laura Williams
Princess Alexandra	Barbara Linn Hugues
Lord John	Mike Milazzo

Directed by Donna McKenna-Smith
 Costume Design by Barbara Linn Hughes
 Technical Direction by Tom Jeffery

THEATRE
YOUNG HARRIS
presents
Tennessee
Williams'

THE GLASS MENAGERIE

February 8-11, 1984 ... 8:00 P.M.
CLEGG AUDITORIUM
YOUNG HARRIS COLLEGE

THE CAST

Tom Wingfield De Burton
Amanda Wingfield . . . Donna McKenna-Smith
Laura Wingfield Dawn Akins
Jim O'Connor Russell Williams

Directed by DONNA MCKENNA SMITH
Set Design by JOHN FORE
Costume Design by BARBARA LINN HUGHES
Technical Direction and Lighting Design by TOM JEFFERY





THE LONELY DOLLMAKER



Directed by: Donna McKenna-Smith
 Scenery by: Marcia Langham
 Costumes Designed by: Barbara Linn Huges
The Cast

Hans, The Dollmaker	Wayne Cockefair
The Doll King	Tim Nickels
Doll #1	Susan Waldroup
Doll #2	Kathleen Marcia Sandlin
Doll #3	Ginger Palmer
Katrina	Ann Knight
Woodcutter	Rick Westbrook
Hannah The Hag	Joiner Arnold
The Three Ugliers	Amy Fletcher Tracy Potts April Jones
Fanny The Fairy	Debi Sawyer
The Sloth of the Slough of Slime	Jimmy Peebles
Gargoyles	Jeff Heeke Diana Seifreit
Rocks	Barbara Linn Huges Shelia Powell

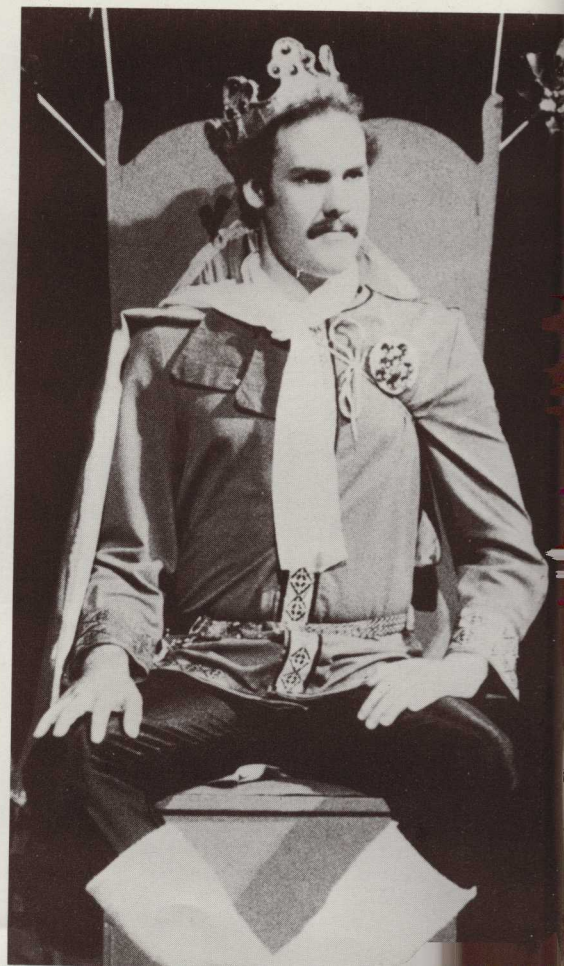



EUROPE '83

Europe '83 is the 11th annual Study Seminar Tour of Young Harris College. Begun in 1973 it has taken over 300 participants during its years of operations, to some 23 nations, and the major cities, museums, and historical sights of all those nations.



Participants in the 1983 Europe Tour

Todd Atwell, Beth Bassett, Ruth Bone, Paige Brinks, Bebe Burch, Kim Chechele, Cathy Clary, Mark Davis, Gary Dittman, Mina Dittman, Robert Dittman, Charles Erwin, Ann Knight, LaDawn Lance, Markus Ledergerber, Mercedes Marsh, Jeff McClelland, Mason Mcworther, Jimmy Peoples, Mrs. Annie Mae Register, Jo Ann Schrum, Mrs. Bettie Sellers, Linda Shea, Dr. James Hale, group leader.

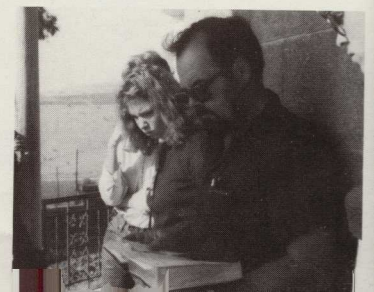

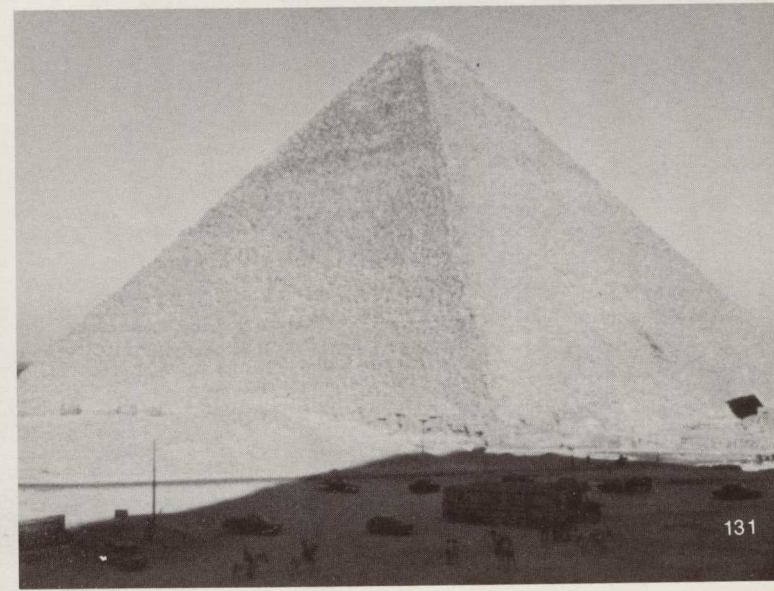

WOMEN'S TENNIS TEAM

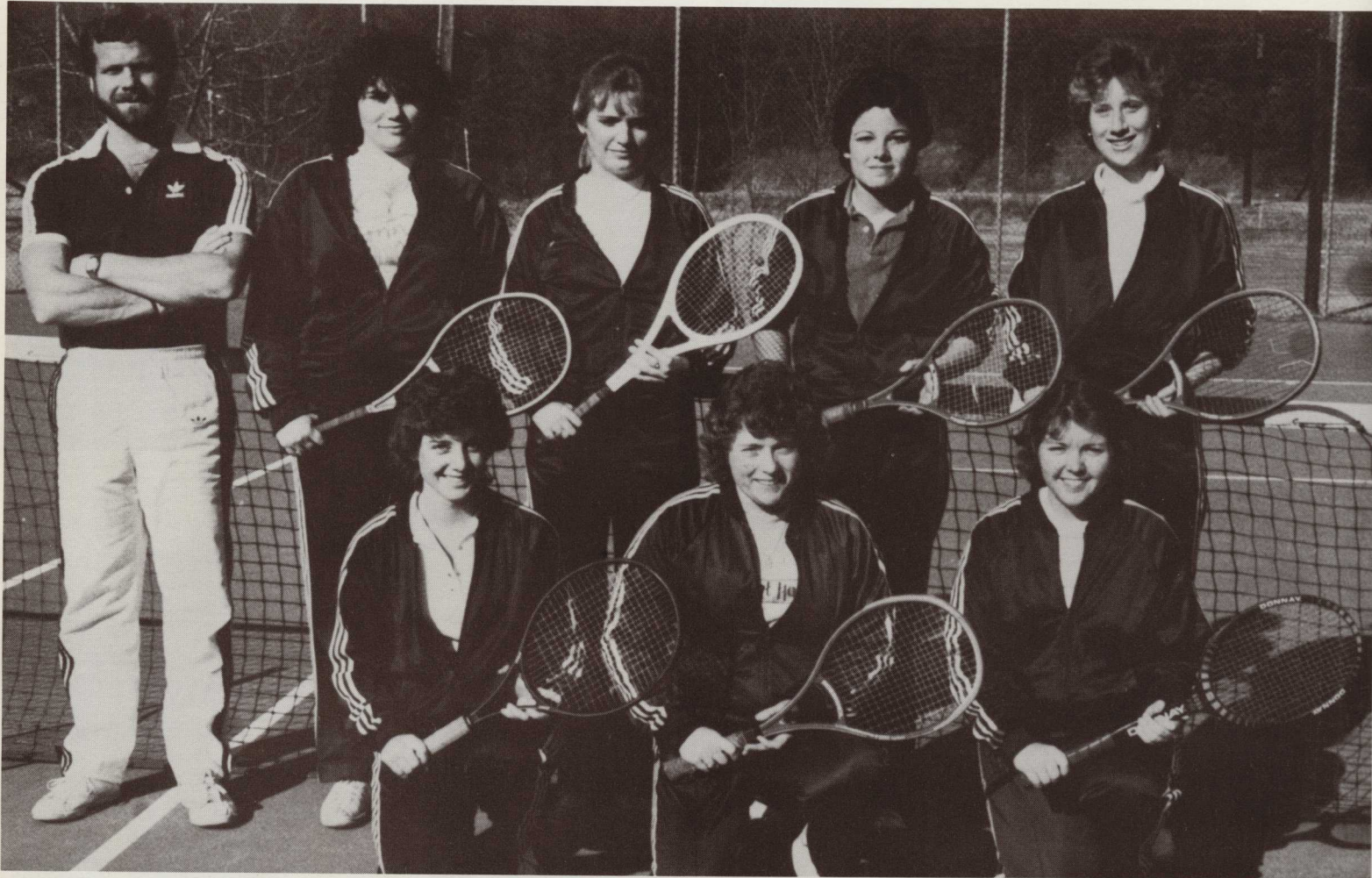

Back Row: David Roebuck, coach; Jennie Cash, Sharon Weatherford, Susan Crawford, Melanie Moore. *Front Row:* Barbara Fulton, Jeanie Cross, Lita Tipton.

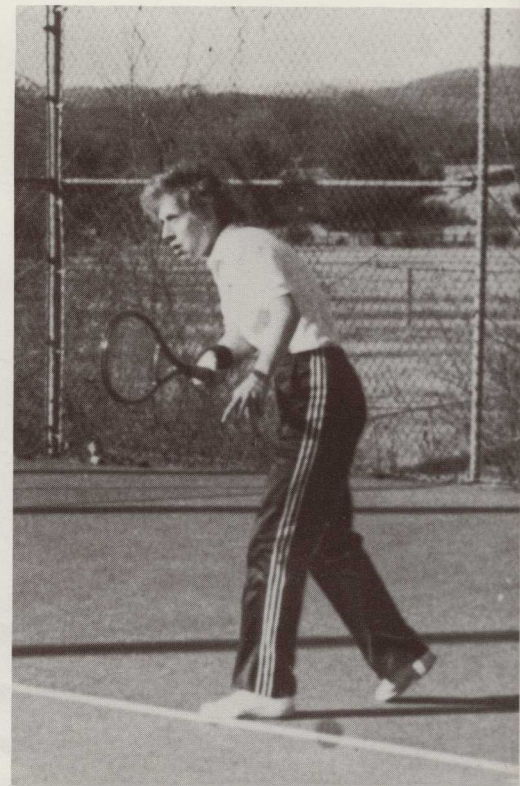
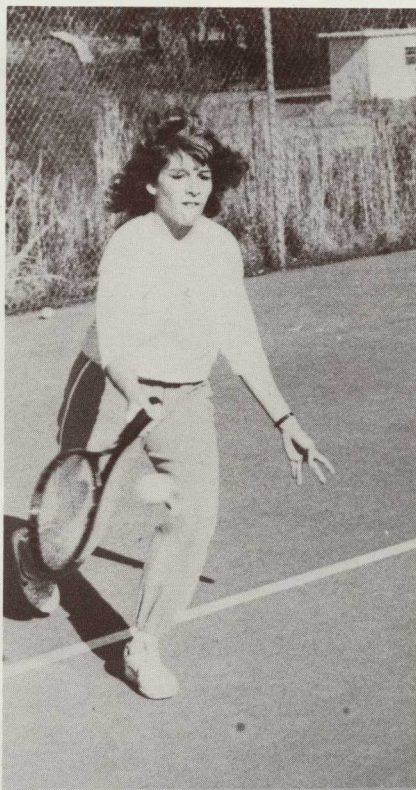
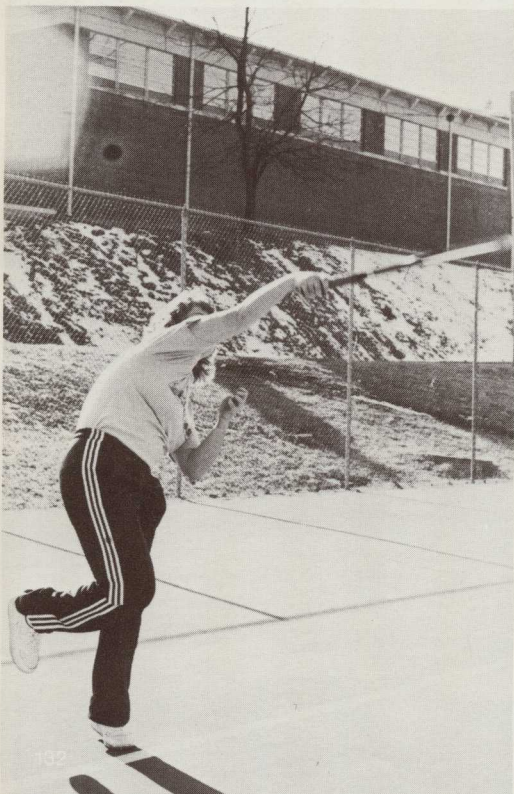

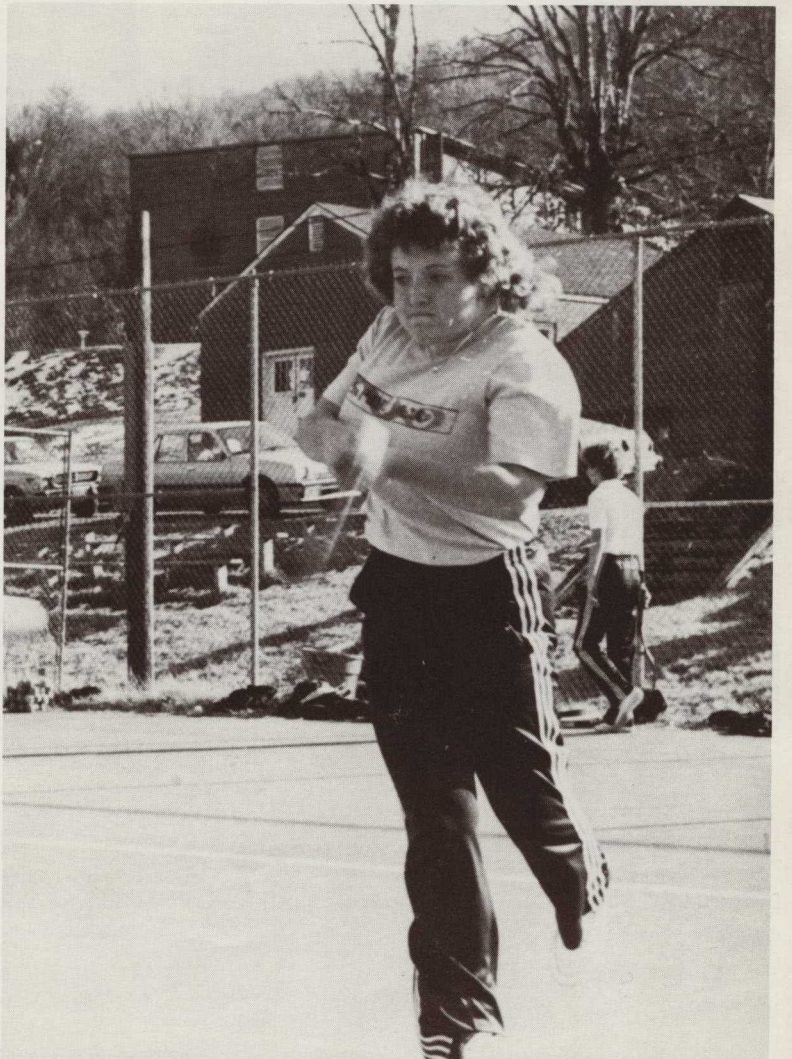

Men's Tennis Team

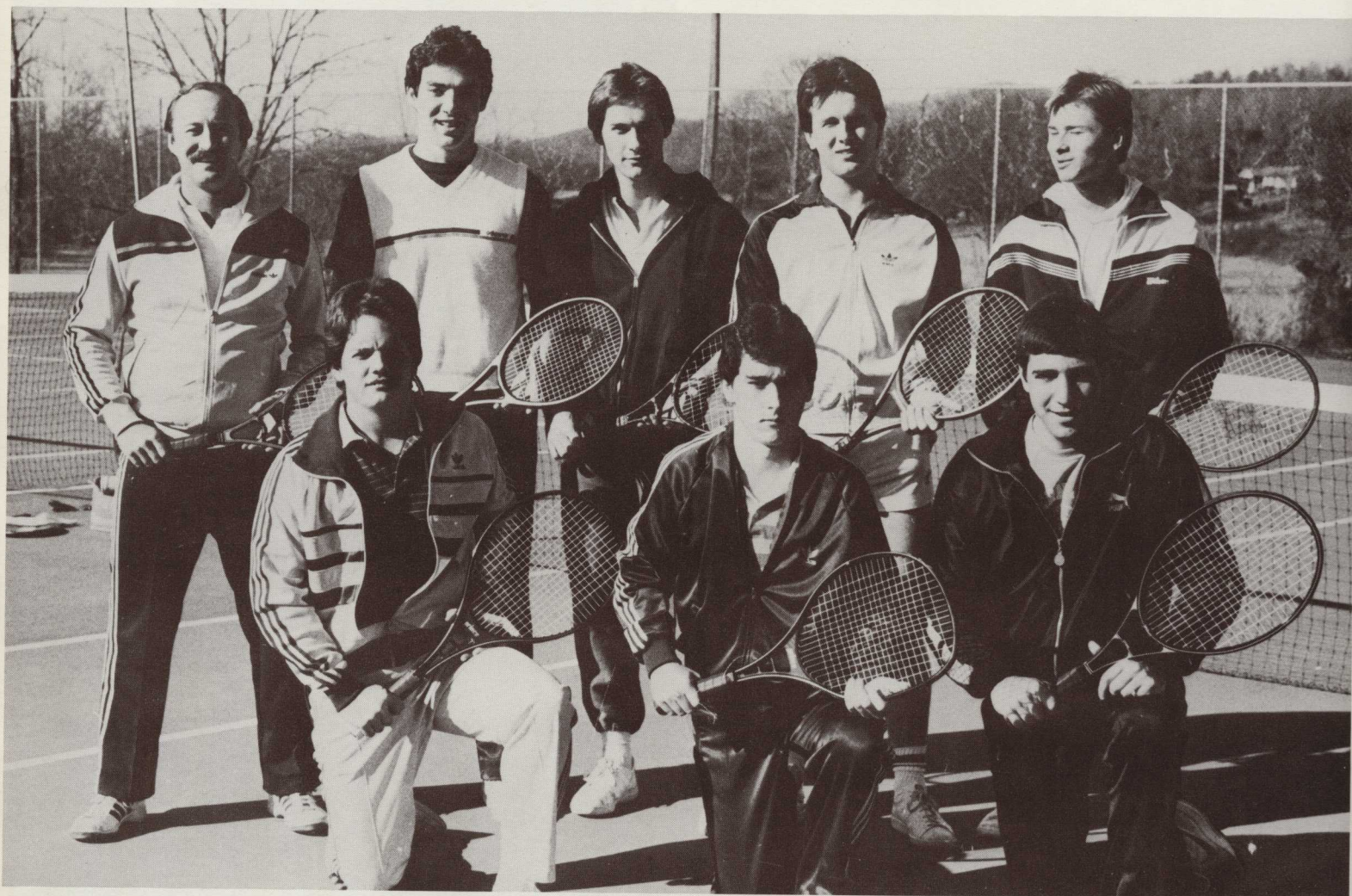

Front Row: Rick Rogers, Jeff Crowder, Ted Holland. Back Row: Jeff Wyatt — Coach, Randy Gravitt, Kyle Griswold, Del Smith, Mike Gilbreath.

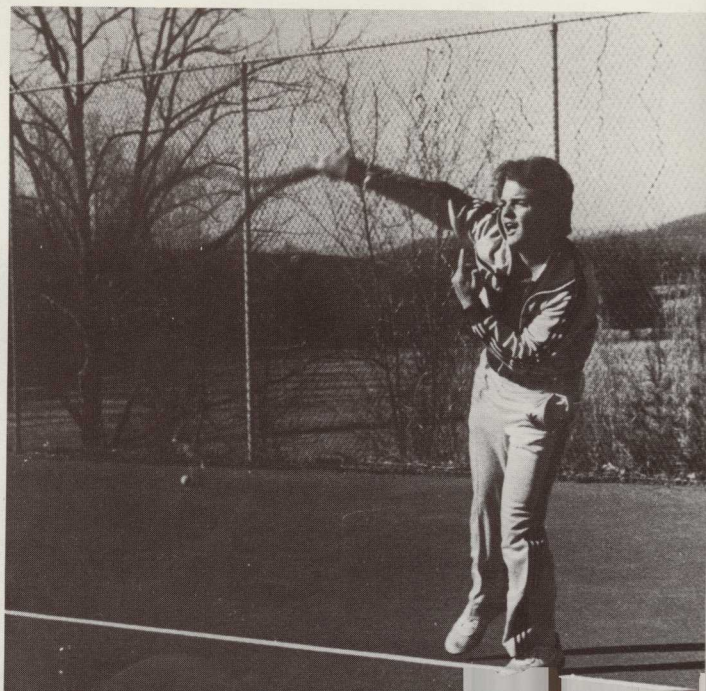
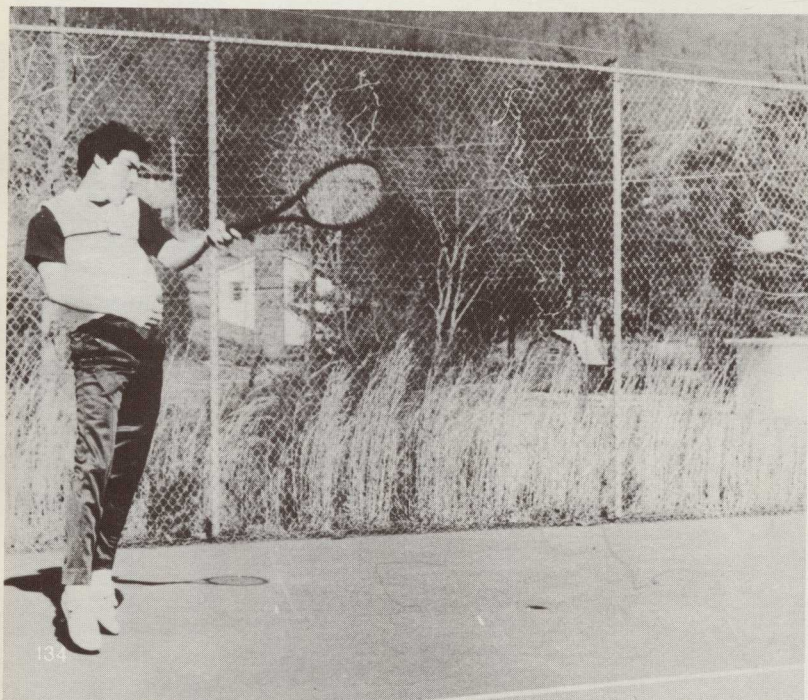

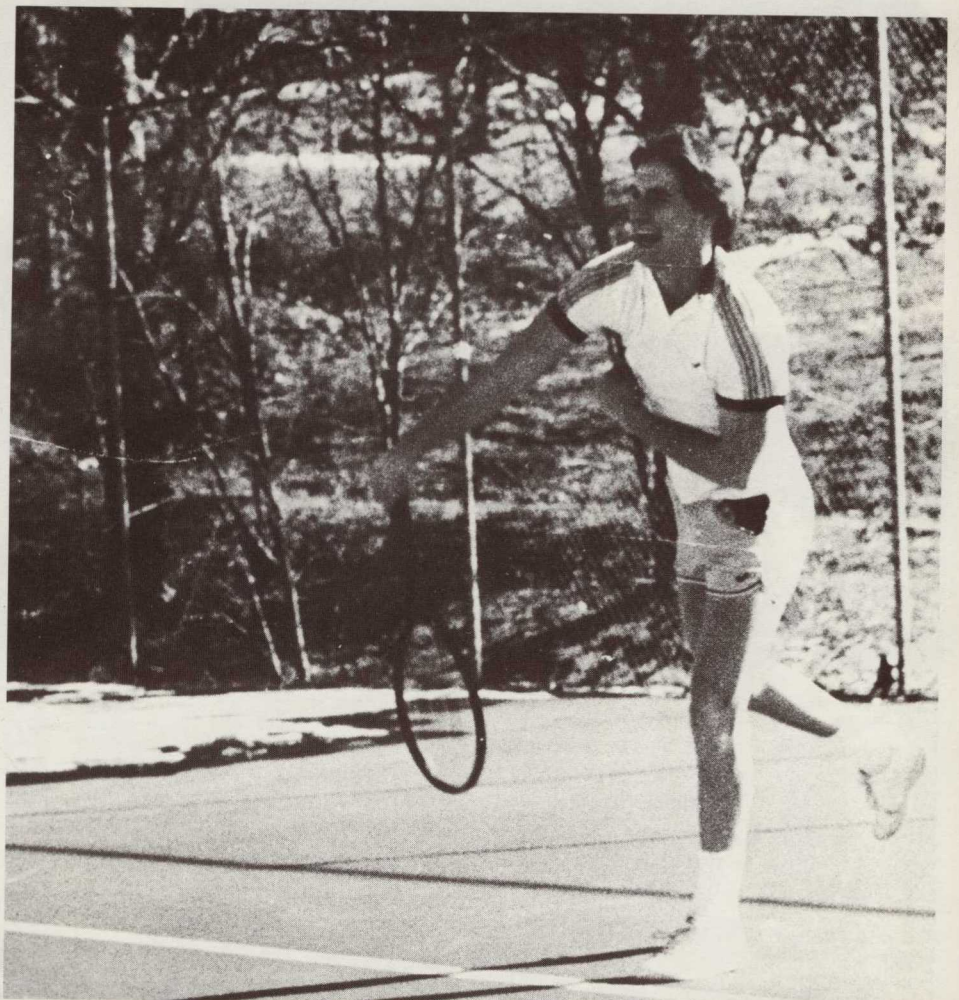
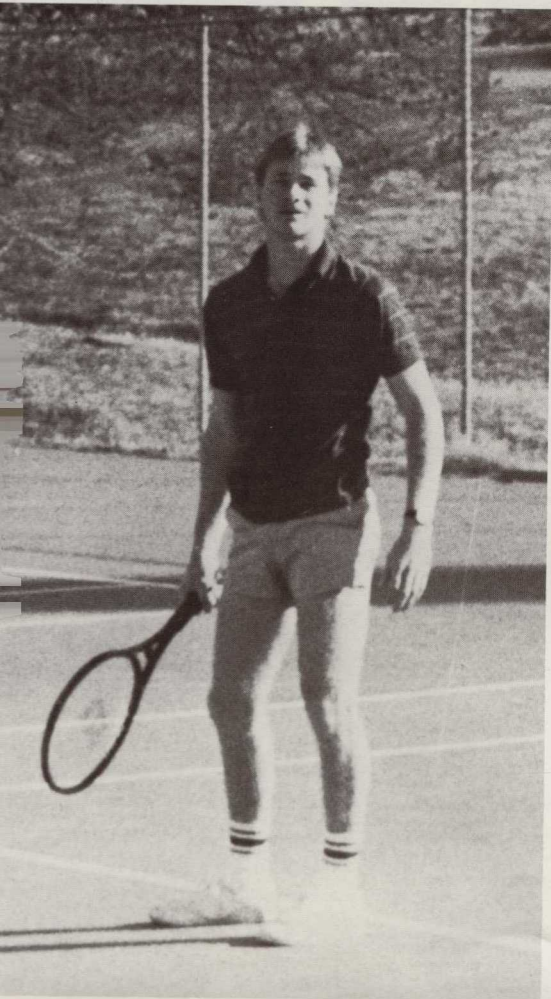
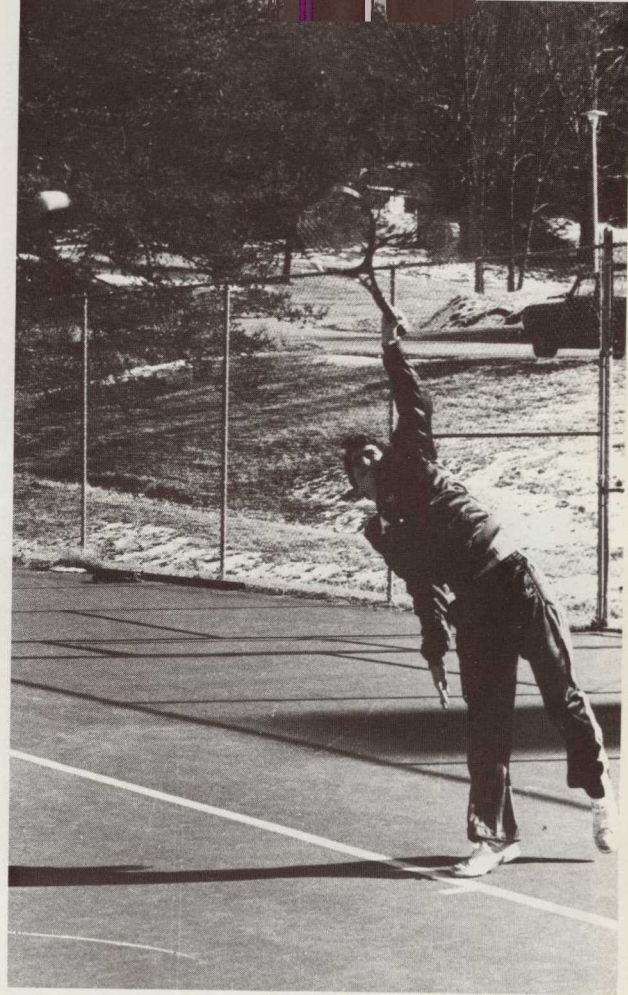
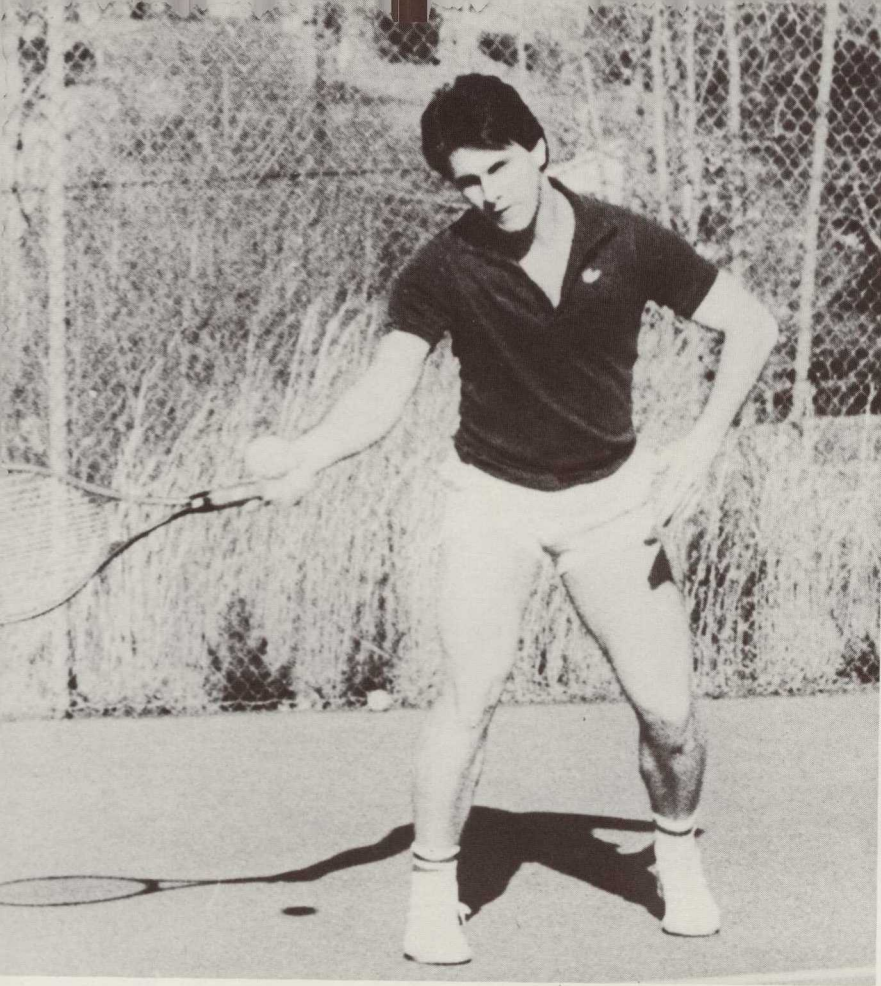

Young Harris College Intramurals

Intramural athletics at Young Harris College are an integral part of student life. Practically everyone on campus is involved in at least one of the five intramural sports as either a participant or fan. Even faculty members get involved composing a team known as the Geriatric Gentlemen. The intramural program is run by a student athletic director and all games are officiated by students. Recognition is given to the outstanding team in each sport at the end of the year. The spirit of fun filled competition serves as an excellent means to bring harmony among the different groups of the YHC community.



Intramural Athletic Director, Randy Cook, and his favorite assistant, wife, Judy.

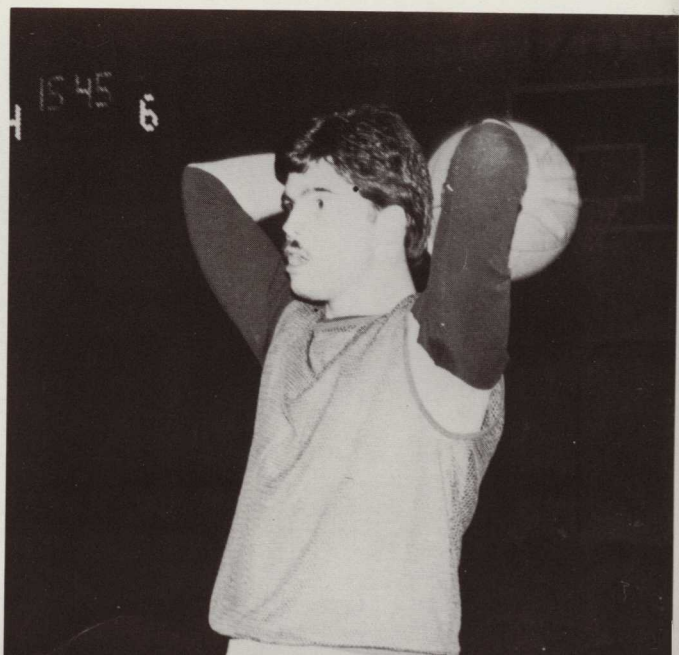
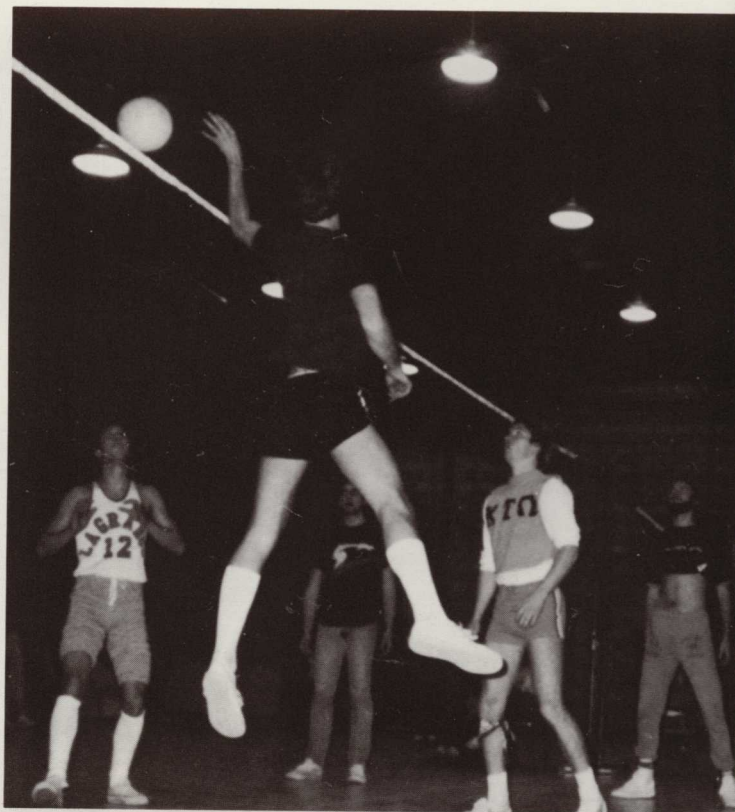

ΦΧ

Football, Volleyball, Basketball, Soccer, Softball

Todd Stephens, Scott Moore, Chip Fife, Tim Burgess, Robby Nichols, Tim Kring, Mark Williams, Jim Cronk, Randy DuTeau, Ken Ellington, Greg Smith, Ed Cunard, David Hayes, Rick Warren, Lee Stowers. Not Pictured: Ken DuBose.



HOMEGROWN

Football, Basketball, Softball



Danny Hemphill, Jay Stubblefield, Tim Collins, Robin Patton, Charles Ash, Clara Fisher, Karen Vance, Tim Schwartz. Not Pictured: Chris Kelley, Ivan Phillips, Danny Plott, Randy Cook

BT EXPRESS

Football, Volleyball,
Basketball, Soccer,
Softball

Wayne Anderson,
Bryant Moore, Bob
Worley, Jeff Berrey,
Mark Warlick, John
Phillips, Jeff Godwin,
Quinton Phillips, De
Burton, Chris
Cushenberry



FLUNKIES

Alias

OUTCASTS

Volleyball, Basketball, Softball

Lee Smit, Charles Ash, Paul Albert,
Charles Akins, Eddie DaSilva, Jamie
Harvey, Reid Conway, Todd Kellum,
Mark Patrick, Jeff Guill, Del Flack,
Kent Keller, Janet Holcomb, Chris
Stoneking. Not Pictured: Mike Geiger



AKI

Football, Basketball, Soccer, Softball

Todd Kuntz, Wayne Anderson, Greg Thurman, Rob Jackson, Greg Mann, Chip Lupton, John Smalley, Richard Turner, Brad Chestnut, Greg Moffitt, David Caswell, Dan Wallace, Larry McClure, Jay Wright, Butch Burch, Mike "Porkchop" Coolick.



TΔΣ

Football, Volleyball, Basketball, Soccer, Softball

Andy Page, Alan Baker, John Bentley, Bob Pinckney, David Nissen, Jeff Slack, Tony Woodall, Jeff Loggins, Scott Walton, Jeff Crowder, Jonathan Long



NGT

Alias

Independents

Football, Volleyball,
Softball

Lee Smit, Rob Jackson,
Hal Turner, Eddie
DaSilva, Paul Peterson,
Steve Hattaway, Larry
McClure, Chip Lupton,
Mike Schmid, Greg
Moffitt



KTO

Football, Volleyball, Basket-
ball

Lane Hale, Scott Smith, Todd
Harris, Art Lecours, Dan
Barnett, Fred Goeman, Todd
Atwell, Byron Brock, Todd
Saxton, Daryll Whitton, Bill
Tomala, Mason McWhorter,
Mike Haynes, Del Smith, Mark
Davis, Chris Caldwell, Rick
Rogers, Carlos Burgoes, Terry
Grenn, Jeff McClelland



UNION

Volleyball, Basketball, Softball

Susan Green, Lee Smit (coach), Renee Swain, Susan Becorest, Judy Cook, Lorie Mauldin, Susan Hamburger, Nancy Morris, Lita Tipton. Not Pictured: Jay Wheeler (coach), Sandy Smith, Tracy Jordan, Mrs. Weigman



AI

Football, Volleyball, Basketball, Softball

Lauri Rice, Michelle Gibbson, Renee Hinson, Robin Parker, Castle Orr, Cindy Birchfield, Liz Booth, Pam Albertson, Suzanne Brunson, Cristy Lockhart, Robin Terry, Lynette Lynch, Donna Seagraves, Audrey Eitel, Miriam Pepoon, Debbie McElhannon, Donna LeRoy, Dennis Hallaver, Allison Hand, Marie Bradberry



ΦΔ

Football,
Volleyball,
Basketball,
Softball

Janet Holcomb,
Susan Becorest,
Denise Bettis, Lisa
Craft, Ruth Bone,
Sharon Seagraves,
Pam Worsham,
Lynne Batty, Bebe
Burch, Nancy
Battle, Renee
Haggard, Margret
Archer, Linda
Peters



B T'ettes

Football, Volleyball, Basketball, Softball

Mandy Snell, Cindy Scott, Molly Mills,
Mark Williams (coach), Cory Pearson,
Anne Macbeth, Ashley Austin, Robin
Brumbey, Huldah Simpson, Leslie Van
Buren, Denise Long, Kim Checheje, Lori
Thompson, Mary Jane Foreman, Belinda
Bright



BMW

Football,
Volleyball

Lolley Joyner, Dan Wallace (coach), Denise Bettis, Butch Burch (coach), Jeff McClelland (coach), Judy Cook, Castle Orr, Suzanne Brunson, Lynn Hubbard, Lita Tipton, Chache McNeil, Liz Booth. Not Pictured: Ms. Franklin, Ms. Harvey, Ms. Wiegman, Ms. Augnsbaugh, Ruthie Townsend, Ann Bryant, Michelle Helton, Caroline Volle, Charlie Harvie, Caroline Volle, Sherri DuBose, Lori Pinckney, Randy Cook (coach).



ΣΒΣ

Football,
Volleyball,
Basketball,
Softball

Patricia Yearwood, April Jones, Melinda Rogers, Lisa Howard, Sherri Eckles, Leisa Scoggins, Gail Colwell, Jeannie Cross, Cathy Shaw, Melissa Hodges, Darlan Goolsby, Dottie Hopper, Martha Prince, Diana Seifreit



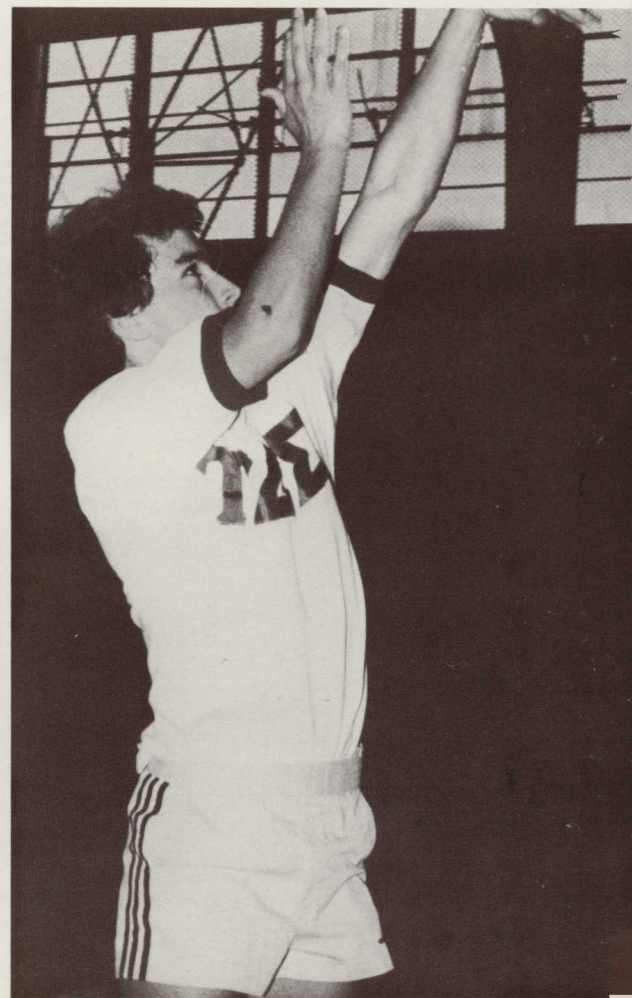

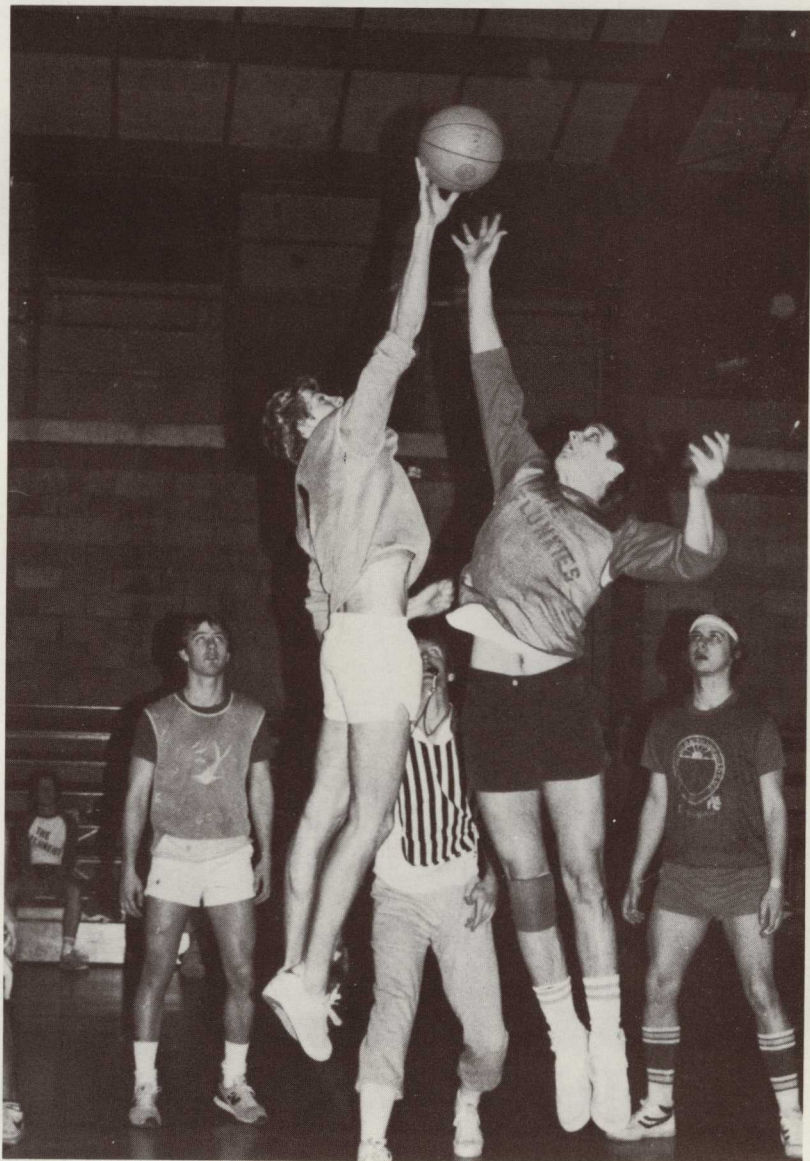
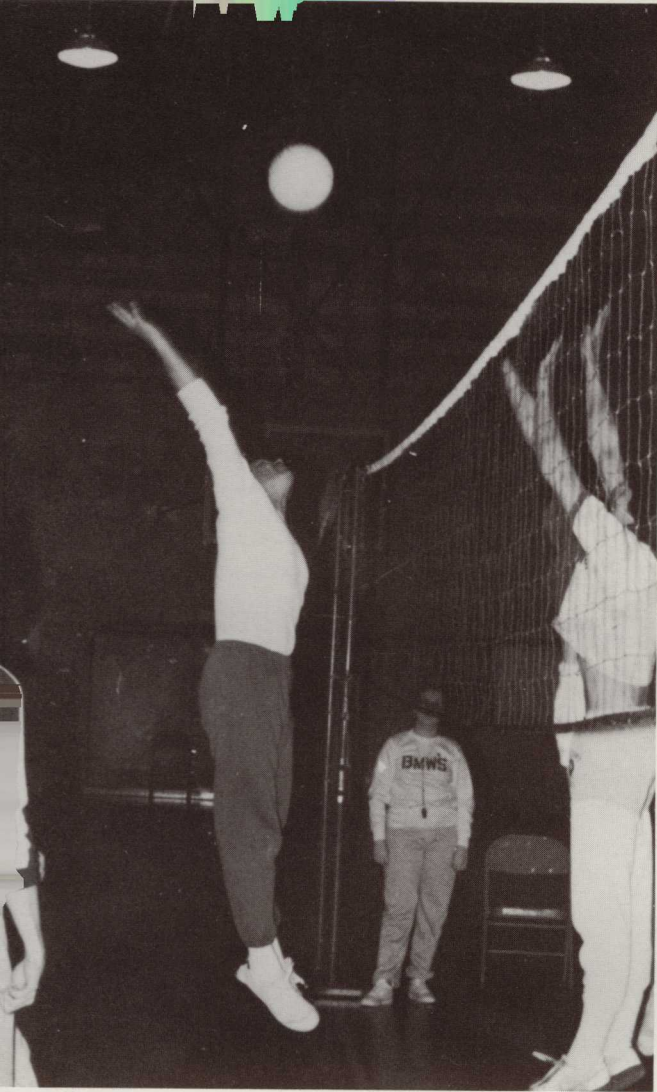

DORM LIFE AT YHC

The buzz of an alarm clock, the hum of a hair dryer, and the slam of a door can all be heard each and every day here in our dorms. These humble buildings serve our needs for a home. Whether Center, Winship, Peel, East or West they all have their own style and charm. These buildings serve us well as places to sit, talk, watch television, or simply relax. The dorms are quite a major part of our lives that seem to replace that small part of home we must leave behind when we go away to college.

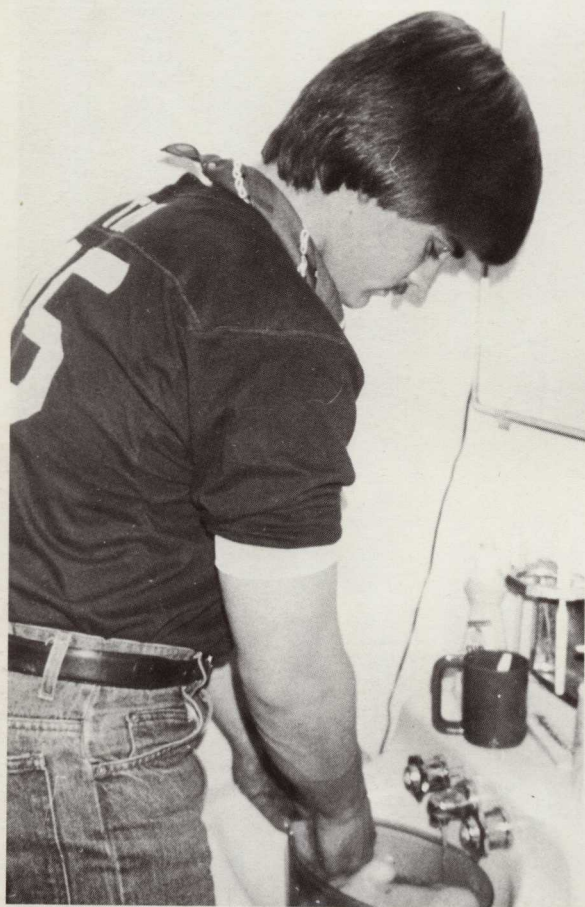

PEEL



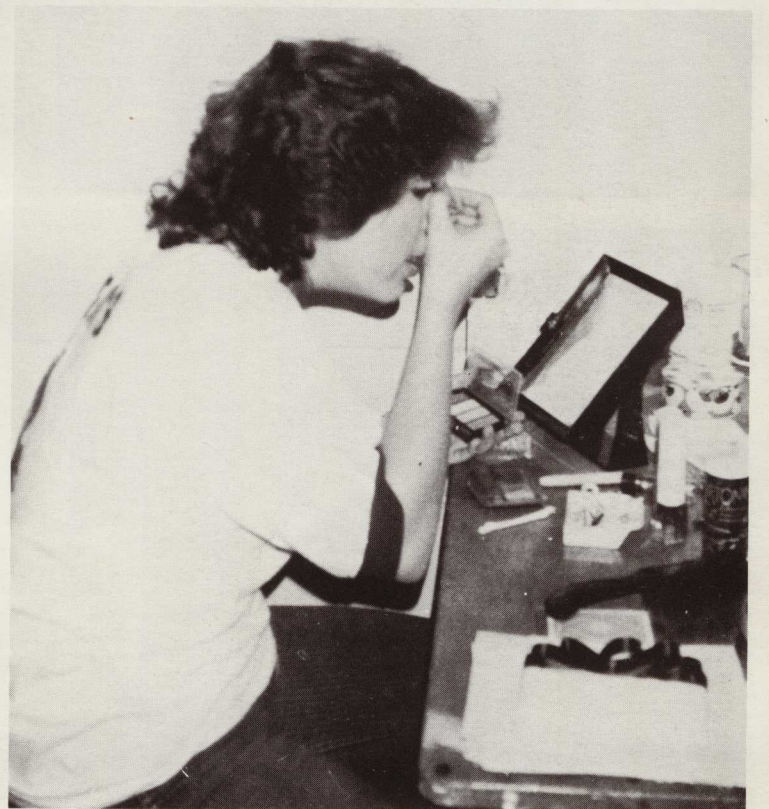
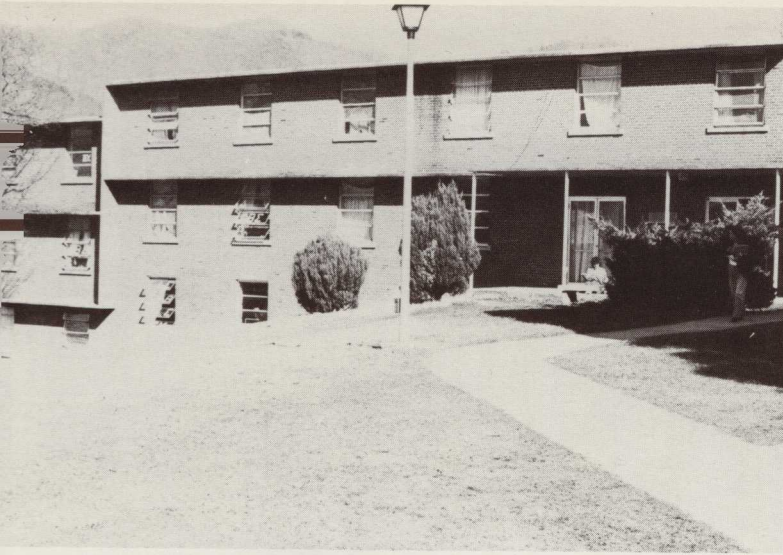

MANGET

WINSHIP

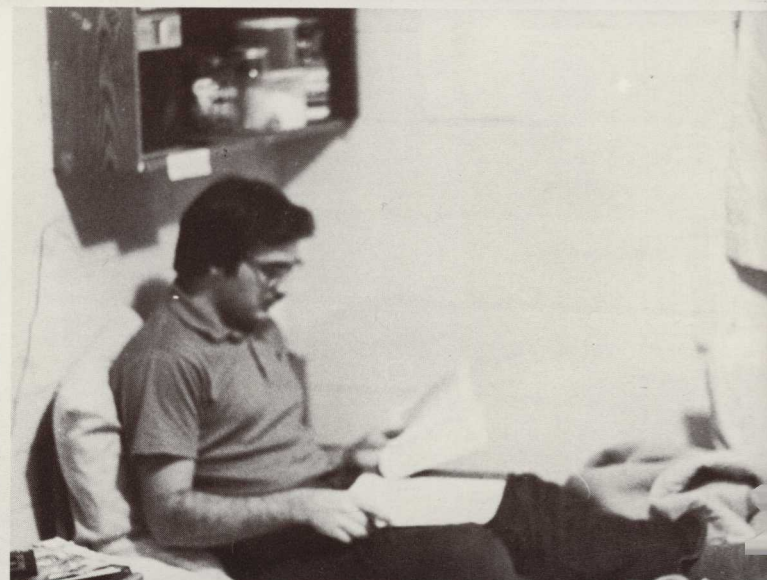
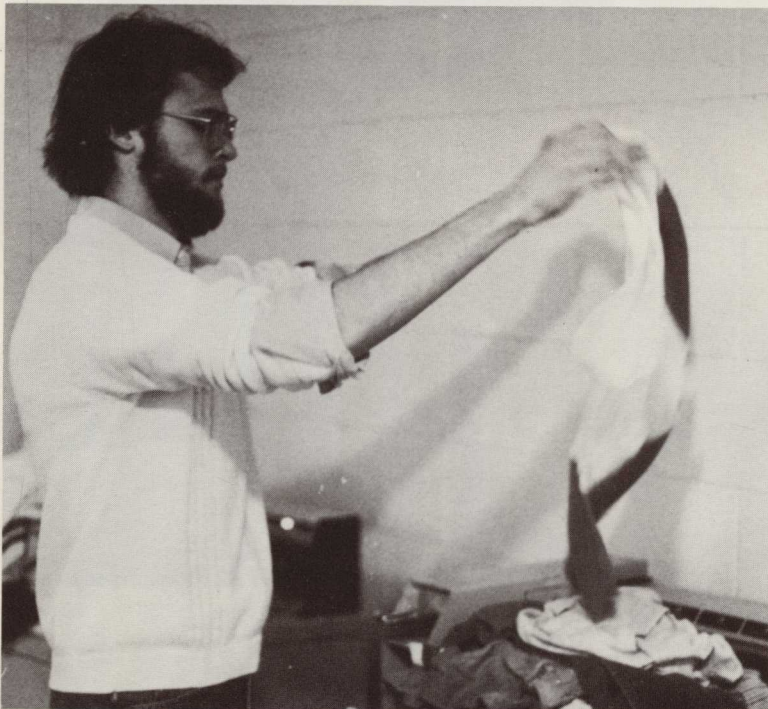
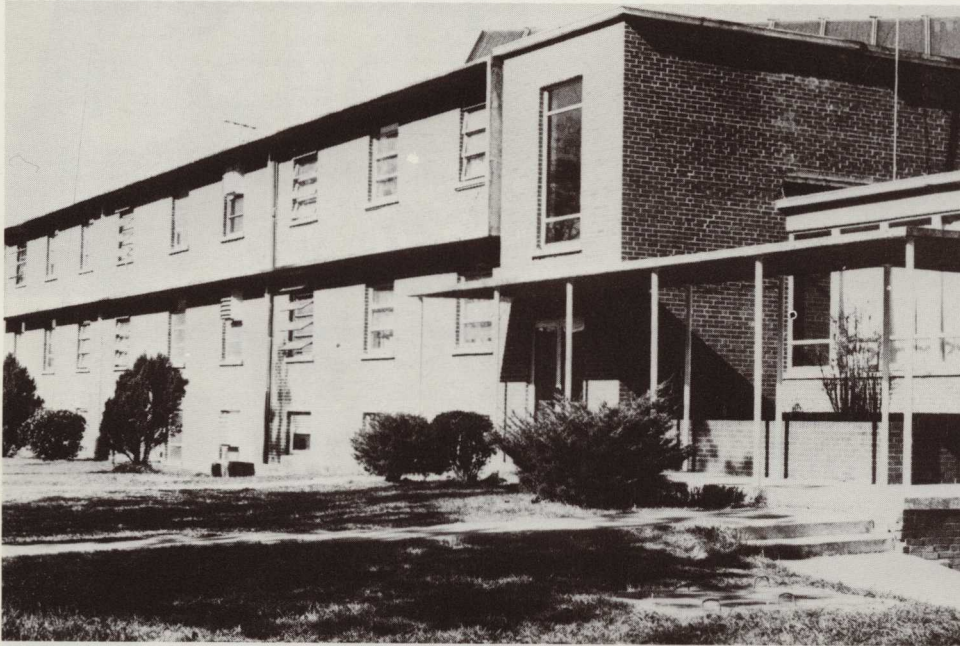

APPLEBY CENTER

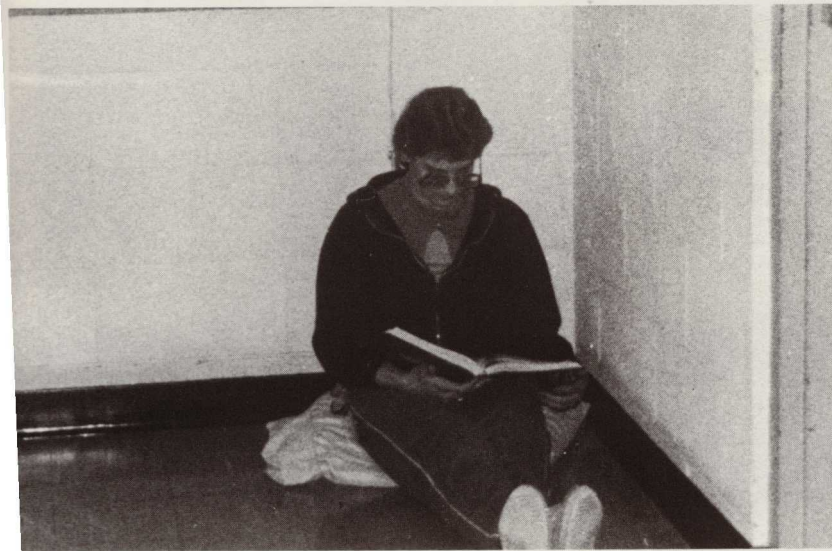

APPLEBY EAST

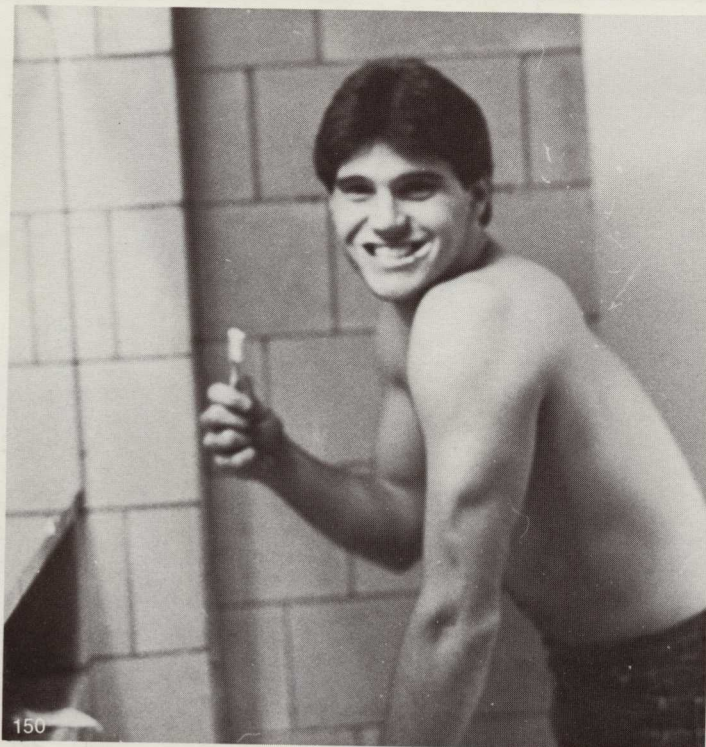
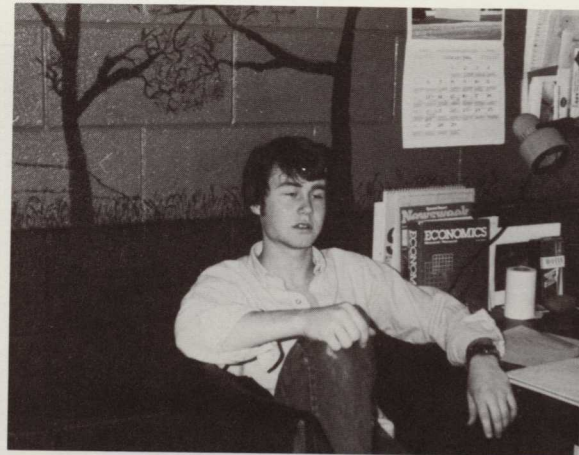

APPLEBY WEST

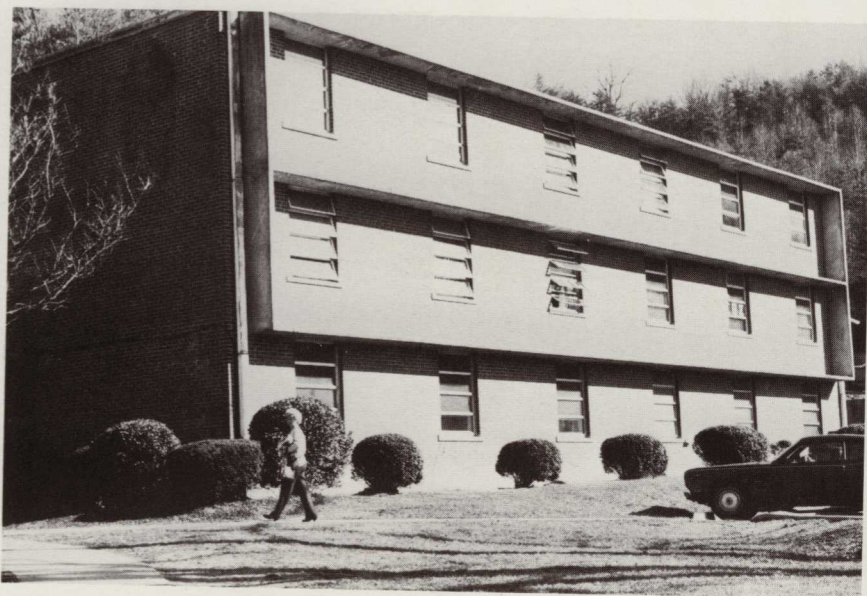



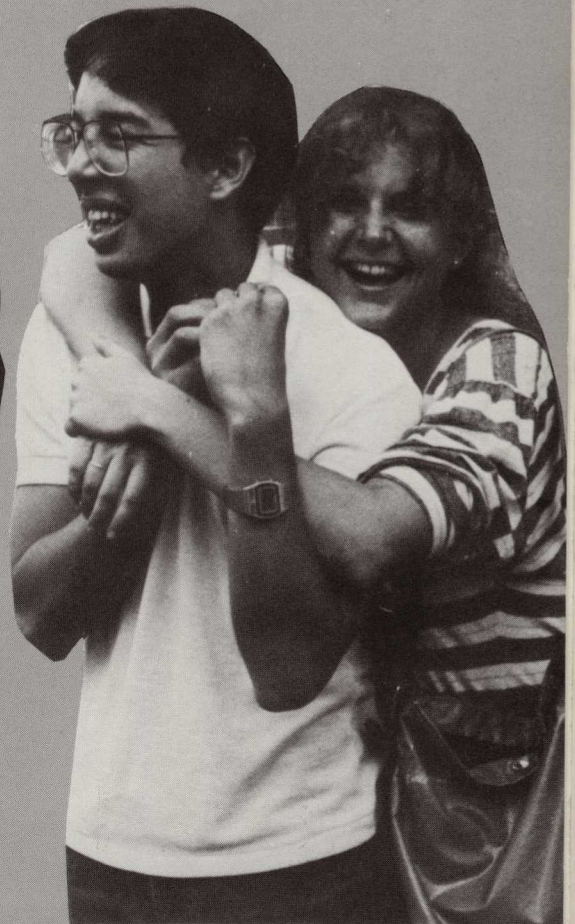
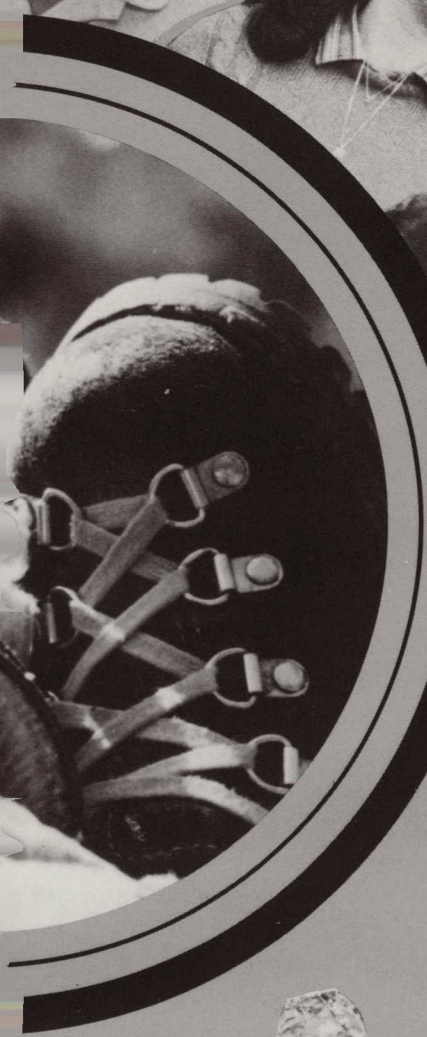
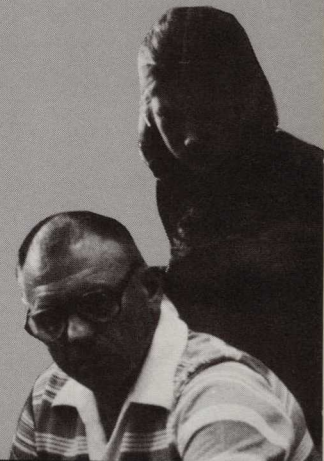

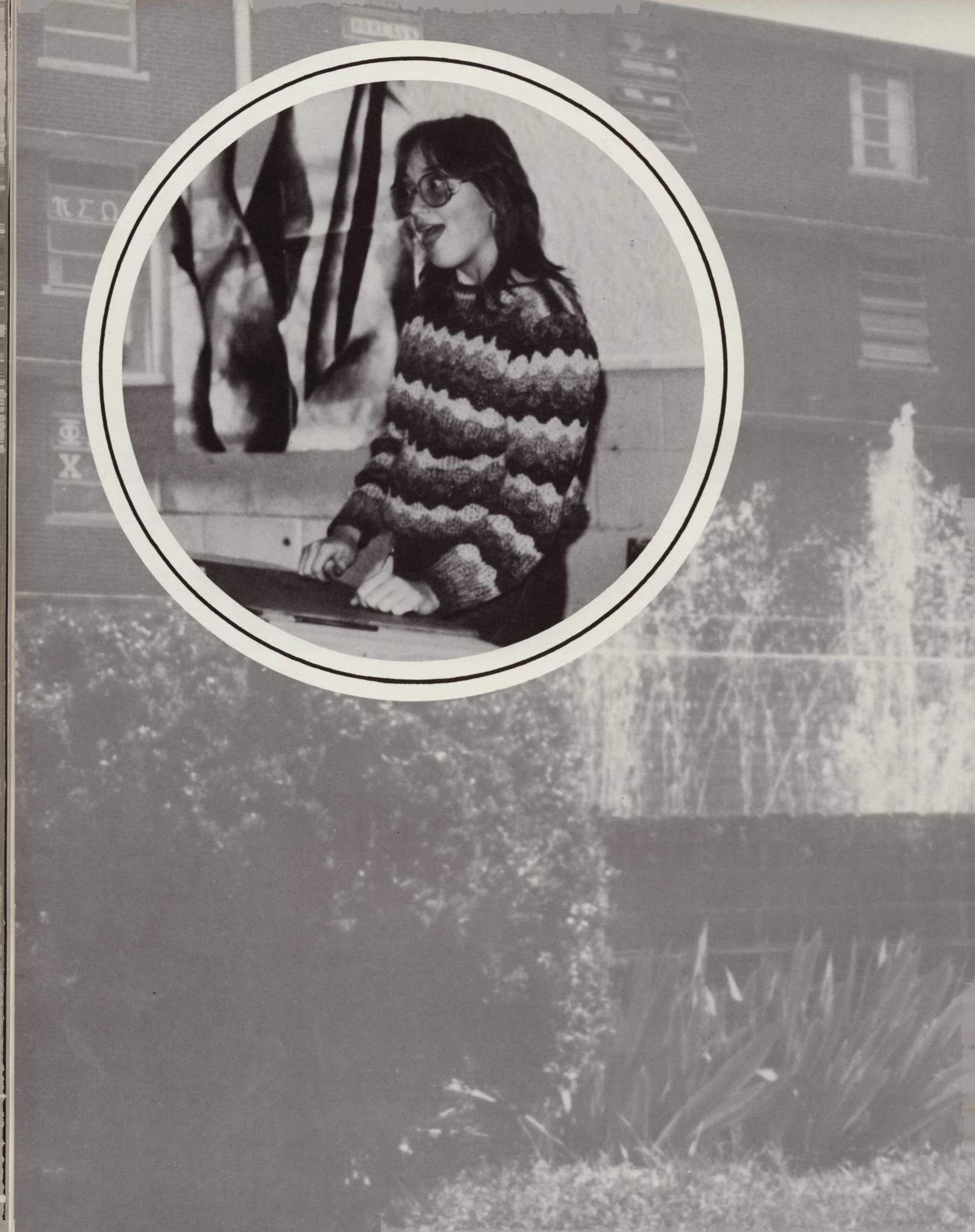

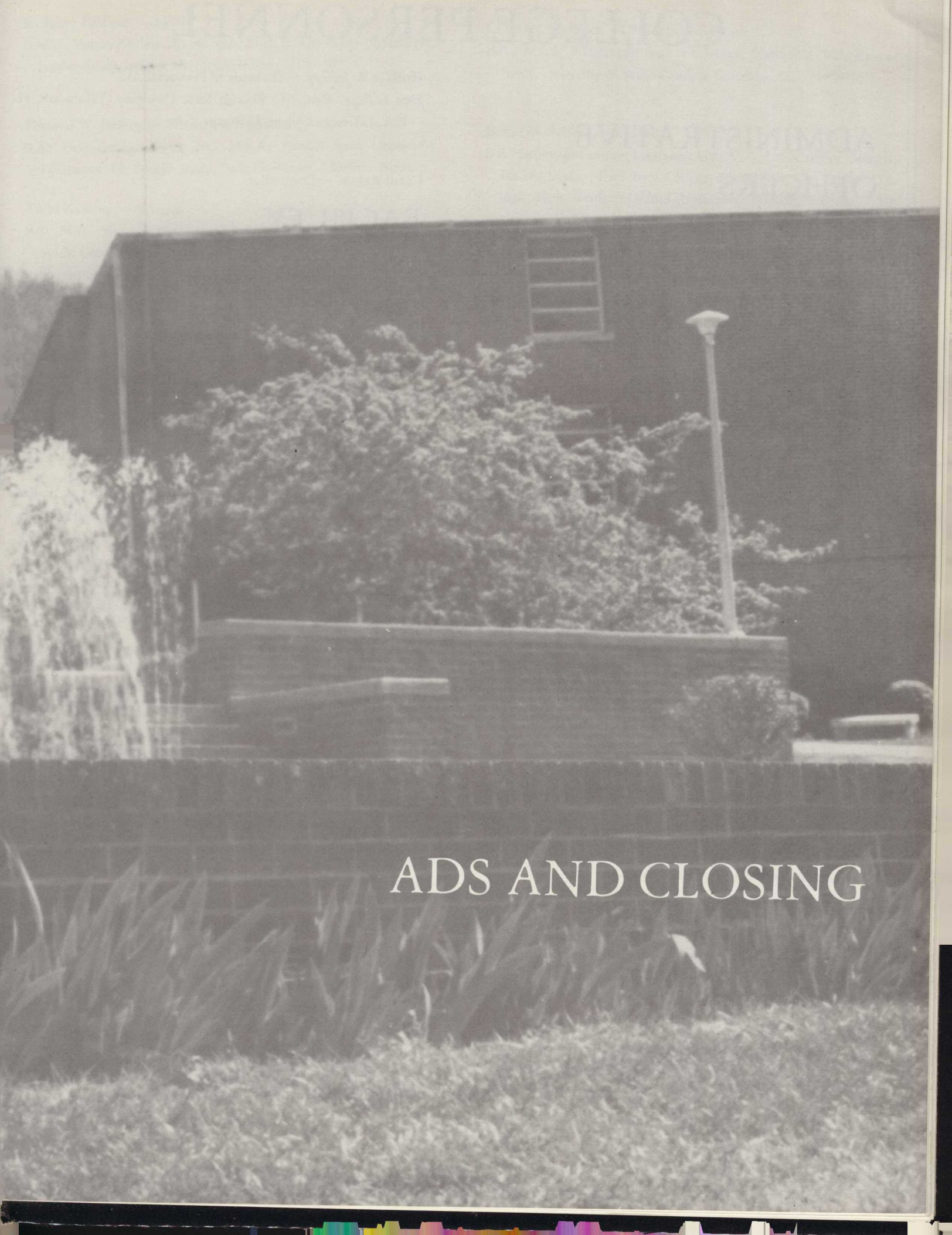

ADS AND CLOSING

COLLEGE PERSONNEL

ADMINISTRATIVE OFFICERS

Dr. Ray Farley — President

B.A., Cumberland University, Lebanon, TN; M.A., George Peabody College, Nashville, TN; Ph.D., Florida State University, Tallahassee, FL; Special Study, University Institute of European Studies, Turin, Italy.

Dr. Clay Dotson — Academic Dean

B.S., Pikeville College, Pikeville, KY; M.A., Appalachian State University, Boone, NC; Ph.D., University of Georgia.

Dr. James M. Hale — Dean of Students

B.A., M.A.T., Emory University, Atlanta, GA; Ed.D., University of Georgia.

O. V. Lewis — Registrar

B.S., M.Ed., Georgia Southern College, Statesboro, GA; Further Study: University of Denver, Denver, CO; University of Wyoming, Laramie, WY; University of Washington, Seattle, WA; University of California, Berkeley, CA; Appalachian State University, Boone, NC; University of Rhode Island.

George L. Dyer, Jr. — Director of Admissions

B.S., M.S., Florida State University, Tallahassee, FL.

Frederick J. Whitley — Campus Minister

Young Harris College; B.A., Emory University, Atlanta, GA; Th.M., M.A., Boston University, Boston, Mass.

Cecil W. Page — Counselor and Director of Special Services

B.A., Emory University, Atlanta, Georgia; M.Div., Candler School of Theology, Emory University, Atlanta, GA; Further Study, University of Georgia.

Jane Akins — Director of Alumni Affairs

Young Harris College

Hollace R. Jeffery — Director of Financial Aid

Elon College, Elon, NC; Florida State University, Tallahassee, FL; B.A., LaGrange College, LaGrange, GA.

Carol Rabun — Controller

FACULTY

Richard Aunspaugh — Art

B.A., LaGrange College, LaGrange, GA; M.A., New York University; Further Study, Fulbright Scholar to Belgium and the Netherlands.

William H. Fox . Music

B.S., M.Ed., Georgia Southern College, Statesboro, Ga; Further Study, Indiana University, University of Georgia.

Mary Ann Fox — Music

B.M., Illinois Wesleyan University, Bloomington, IL; M.M., Indiana University, Bloomington, IND; Further Study, Indiana University, University of Georgia.

David B. Franklin — History

B.A., M.A., Ph.D., University of Alabama, Tuscaloosa, AL.

Louisa B. Franklin — Director, English Lab

B.A., University of Alabama, Tuscaloosa, AL; Further Study, North Georgia College; Dahlonega, GA.

Barbara W. Hale — Education

B.A., Agnes Scott College, Atlanta, GA; M.Ed., D.A.S.T., Emory University, Atlanta, GA; Further Study, University of Georgia.

Steven J. Harvey — English

B.A., Wake Forest University, Winston-Salem, NC; M.A., John Hopkins University, Baltimore, MD; Further Study, Columbia University, NY; Middlebury College, Middlebury, VT.

Henry Hedden — Mathematics

B.S., Mercer University, Macon, GA; M.Ed., University of Georgia; Further Study; Montana State College, Bozeman, MT; University of California, Berkeley, CA; University of Colorado, Boulder, CO; University of California, Santa Barbara, CA.

R. Terry Hooper — Music

B.M.E., Shorter College, Rome, GA; M.M.E., University of Georgia; Further Study, Indiana University, Bloomington, Ind.

Thomas W. Jeffery — Theatre and Speech

B.A., Elon College, Elon, NC; M.F.A., Florida State University, Tallahassee, FL; Special Study, Tufts University, Medford, Mass.

Todd Kimsey — Science

B.S., M.A., Western Carolina University, Cullowhee, NC; Further Study, Colorado State University, Ft. Collins, CO; Auburn University, Auburn, AL; George Peabody College, Nashville, TN.

John M. Kniess — Physical Education and Recreation

B.S., Wilmington College, Willmington, Ohio; M.R.P.A., Clemson University, Clemson, SC; Further Study, University of Georgia.

Marcia G. Langham — Art

B.F.A., Guilford College, Greensboro, NC; M.F.A., University of Georgia.

Leon Lee — English

B.A., High Point College, High Point, NC; M.A., Wake Forest University, Winston-Salem, NC; Further Study, University of North Carolina, Chapel Hill and Greensboro, NC.

Janice T. Moore — English

B.A., LaGrange College, LaGrange, GA; M.A., Auburn University, Auburn, AL; Further Study: University of Virginia, Charlottesville, VA; Emory University, Atlanta, GA; Georgia State University, Atlanta, GA; North Georgia College, Dahlonega, GA.

Donna McKenna-Smith — Theatre and Speech

A.B., Spring Hill College, Mobile, AL; M.F.A., University of Alabama, Tuscaloosa, AL; Further Study, University of Alabama, Huntsville, AL.

Robert Nichols — Mathematics

B.S., Georgia Institute of Technology, Atlanta, Georgia; M.B.A., Wharton School of Business, University of Pennsylvania, Philadelphia, PA; M.Ed., University of Georgia; Further Study, Georgia State University, Atlanta, Georgia.

Robert J. Richardson — Director of Library Services

B.A., West Georgia College, Carrollton, GA; M.S., Florida State University, Tallahassee, FL.

C. David Roebuck — Political Science

B.A., M.S.S., Mississippi State University, Starkeville, MS; Further Study, University of South Carolina, Columbia, SC.

Bettie M. Sellers — English

B.A., LaGrange College, LaGrange, GA; M.A., University of Georgia; Further Study, Middlebury College, Middlebury, VT; Schiller College, Paris, France; Oxford University, Oxford, England; Yale University, New Haven, CT; University of Kent, Canterbury, England; Crete.

William T. Stewart — Science

B.S., Arkansas State College, State College, Ark.; M.A., Tennessee Polytechnic Institute, Cookeville, TN; Further Study, Emory University, Atlanta, GA; Montana State College, Bozeman, MT; Polytechnic Institute of Brooklyn, NY.

Kate B. Strals — Physical Education and Recreation

B.S., Mississippi State College for Women, Columbus, MS; M.S., Indiana University, Bloomington, Ind.

Eugene Waldroup — Science

B.S., M.A., Western Carolina University, Cullowhee, NC; Further Study, Emory University, Atlanta, GA; North Carolina State University, Raleigh, NC; Trinity University, San Antonio, TX; University of Georgia.

James R. Westlake — Planetarium Director and Astronomy

B.S., Valdosta State College, Valdosta, Georgia; M.S., Louisiana State University, Baton Rouge, LA.

Nancy B. Wiegman — French

B.S., Auburn University, Auburn, AL; M.A.T., Indiana University, Bloomington, Ind.; Special Study, Universidad Catolica, Lima Peru; Further Study, Memphis State University, Memphis, TN.

Neal A. Wiegman — Spanish

B.A., M.A., Ph.D., Florida State University, Tallahassee, FL; Special Study, University of Madrid, Madrid, Spain; Indiana University, Bloomington, Ind.

Jeffrey G. Wyatt — Economics and Business

B.S., M.B.A., University of Tennessee, Chattanooga, TN.

Sophomore Index

- Ackerman, Heather** — Alpha Iota, Vice-President p. 51
- Adams, Doug** — Upsilon Delta Sigma; Freshman Board; Pi Sigma Omega p. 51
- Akins, Charles** — Spat Club, Chaplain; Theatre Young Harris; Phi Theta Kappa; Delta Psi Omega; Art Students' League, Vice-President; *Enotab* Staff, Cartoonist; Flunkies; Outcasts; Sophomore Superlative; Who's Who in American Junior Colleges p. 51
- Akins, Dawn** — Delta Gamma; Theatre Young Harris; Who's Who in American Junior Colleges, Delta Psi Omega p. 51
- Albert, Paul** — Student Senate; Flunkies p. 51
- Allen, Brenda** — Newman Club
- Anderson, Wayne** — Dorm Assistant; Wesley Fellowship; *Enotab Staff*; Baptist Student Union; AKI p. 51
- Anglin, Phillip** — Wesley Fellowship; Ministerial Conference, Vice-President; Student Senate; *Enotab* p. 51
- Archer, Margaret** — Freshman Board, Vice-President; Student Senate; Pi Sigma Omega, Treasurer; Wesley Fellowship, secretary; Phi Delta, Chaplain; Dorcas Club; Sophomore Superlative p. 51
- Arnold, Joiner** — Pro Musica Society; Phi Delta p. 51
- Ash, Charles** — Student Senate; Baptist Student Union p. 51
- Atwell, Todd** — Kappa Tau Omega, Secretary p. 51
- Baggs, Melanie** — Wesley Fellowship; Inter-Religious Council, Vice-President; Ministerial Conference; Vespers; Student Senate p. 51
- Barnette, Dan** — Kappa Tau Omega, Vice-President; Quantrek
- Bassett, Beth** — Sigma Beta Sigma, Secretary; Kappa Tau Omega, Rose; Wesley Fellowship p. 52
- Battle, Nancy** — Phi Delta p. 52
- Batty, Lynn** — Phi Delta; Winter Carnival Queen p. 52
- Becorest, Susan** — Student Senate, Secretary; Phi Delta p. 52
- Bentley, John** — Upsilon Delta Sigma; *Enotab Echoes* p. 52
- Berry, Jeff** — BT Express p. 52
- Bogle, Steve** — Quantrek p. 52
- Bone, Ruth** — Phi Delta, President; Council of Presidents; Baptist Student Union p. 52
- Bramlett, Joy** — p. 52
- Brinks, Paige** —
- Brooks, Lori** — Dorcas Club; Phi Theta Kappa; Ministerial Conference; Vespers; Baptist Student Union p. 52
- Brown, Cathy** — *Enotab Echoes*; Astronomy Club p. 52
- Broyles, Doreen** —
- Brumby, Robin** — Quantrek; Phi Theta Kappa; B.T. Ettes p. 52
- Bryant, Ann** — Quantrek p. 53
- Buie, Christie** — p. 53
- Burch, Bebe** — Phi Theta Kappa, Secretary; Phi Delta, First Vice-President; Dorcas; Student Senate; Baptist Student Union p. 53
- Burgess, Tim** — Phi Chi p. 53
- Burgos, Carlos** — Alpha Sigma, President; Winship Dorm Director; Spats; Kappa Tau Omega, Sergeant-at-Arms and Chaplain p. 53
- Burton, Dee** — B.T. Express; Tour Guide; YHC Trivia Bowl Team; B.T. Ettes Coach; Theatre Young Harris p. 53
- Carpenter, Lynn** — p. 53
- Carson, Susan** — p. 53
- Chastain, Carol** — Student Senate, Treasurer p. 53
- Chechele, Kim** — Quantrek, Secretary; Student Tour Guide; B.T. Ettes; Phi Chi, Sweetheart; Student Senate; Who's Who in American Junior Colleges p. 53
- Chesnut, Brad** — Quantrek; AKI; Astronomy Club p. 53
- Clary, Cathy** — Sigma Beta Sigma, Historian
- Cliff, Paul** — p. 54
- Cockefair, Wayne** — Theater Young Harris
- Cole, Angela** — p. 54
- Collins, Catherine** —
- Collins, Kip** — Art Students League; Sigma Beta Sigma, "Mr. Delta Sig"; Upsilon Delta Sigma, Secretary; Student Senate; Phi Theta Kappa p. 54
- Collins, Timothy** —
- Colwell, Gail** — *Enotab Echoes*, Asst. Editor; *Enotab Staff*, Business Editor; Sophomore Superlative; Student Senate; Sigma Beta Sigma, Pledge Class President p. 54
- Cook, Judy** — Intramurals
- Cook, Randy** — Intramurals Director
- Craft, Lisa** — Phi Delta, p. 54
- Crawford, Susan** — BMW's p. 54
- Crittenden, Crystal** — Sigma Beta Sigma p. 54
- Crook, Anthony** — Upsilon Delta Sigma, Pledge Trainer
- Cross, Jeannie** — Womens Tennis Team; Sigma Beta Sigma, Sportchairman p. 54
- Crowder, Jeff** — Tennis Team, Captain; Upsilon Delta Sigma, IGC Representative p. 54
- Crowe, Bonnie** — p. 54
- Cunard, Ed** — Phi Chi p. 54
- Davis, Debbis** — *Enotab* Editor; Dorcas, Chaplain; Phi Theta Kappa, Treasurer; Ministerial Conference; Wesley Fellowship; Campus Tour Guide; Who's Who in American Junior Colleges; Council of Presidents p. 54
- Davis, Jim** — Student Senate; Wesley Fellowship; Baptist Student Union; Newman Club; Inter-Religious Council; Sophomore Superlative p. 55
- Davis, Mark** — Kappa Tau Omega, Pledge Trainer p. 55
- DuBose, Ken** — Phi Chi p. 55

- Dulemba, Stan** — Phi Theta Kappa; Who's Who in American Junior Colleges, Delta Psi Omega, Delta Gamma, Theatre Young Harris p. 55
- Eberbach, Chris** — p. 55
- Eckles, Sherri** — Dorcas Club; Sigma Beta Sigma p. 55
- Eitel, Audrey** — Alpha Iota, Secretary and Chaplain p. 55
- Ellington, Ken** — Phi Chi p. 55
- Elliott, Ed** — Pro Musica Society p. 55
- Fife, Chip** — Phi Chi, Treasurer p. 55
- Flack, Del** — Flunkies; Outcasts; *Enotah*, Photographer; Astronomy Club; Pi Sigma Omega, Vice-President p. 55
- Fore, John** — Delta Gamma p. 56
- Forman, Mary Jane** — B.T. Ettes; Quantrek; Astronomy Club p. 56
- Fulton, Barbara** —
- Geiger, Mike** — Vespers; Ministerial Conference; Baptist Student Union p. 56
- Godwin, Jeff** — p. 56
- Goolsby, Darlan** — Baptist Student Union; Phi Theta Kappa; Dorcas; Intergreek Council, Vice-President; Sigma Beta Sigma, Social Chairman p. 56
- Graves, Claire** — Art Students League, President p. 56
- Green, Susan** — Baptist Student Union, President; Council of Presidents; Interreligious Council; Wesley Fellowship; Ministerial Conference p. 56
- Guill, Jeff** — Astronomy Club, President; Spat Club; Quantrek p. 56
- Hammond, Michelle** —
- Harkins, Sarah** —
- Harty, Rob** — p. 56
- Harvey, Jamie** — Spat Club, Treasurer; Baptist Student Union; East Dorm Assistant; Flunkies; Sophomore Superlative p. 56
- Hayes, David** — Phi Chi p. 56
- Heeke, Jeff** — Kappa Tau Omega, Young Harris Theatre p. 56
- Helton, Michelle** —
- Hodges, Melissa** — Wesley Fellowship; Phi Theta Kappa; Student Tour Guide; Intergreek Council; Sigma Beta Sigma, Vice-President p. 57
- Holcomb, Janet** — Phi Delta
- Hughes, Barbara** — Delta Gamma; Sigma Beta Sigma; Who's Who in American Junior Colleges, Delta Psi Omega, Theatre Young Harris p. 57
- Huster, Mary** — Student Senate, President; Sigma Beta Sigma, Vice-President Pledge Class; Council Representative President; Outlaw, Softball; Volleyball, Sigma Beta Sigma p. 57
- Ingalsbe, Sara** —
- Irons, Jackie** — p. 57
- Johnson, Shawn** — Sigma Beta Sigma; Dorcas; Student Senate; Ministerial Conference, President; Pro Musica Society, Sophomore Superlative
- Jones, April** — Sigma Beta Sigma, Pledge Trainer; Upsilon Delta Sigma, Sweetheart; Wesley Fellowship; Phi Theta Kappa p. 57
- Joyner, Lolley** — Pi Sigma Omega; B.M.W.'s p. 57
- Juhan, Steve** — Pro Musica Society; Upsilon Delta Sigma; *Enotah Echoes* p. 57
- Kelly, Christopher** —
- Kellum, Todd** — Pi Sigma Omega; The Flunkies; Outcasts; Spat Club, Vice-President; Tour Guide; Phi Chi p. 57
- Kjellstrom, Cathy** — Delta Gamma; "Ah, Wilderness"; "Dark At The Top Of The Stairs" p. 57
- Knight, Anne** — Baptist Student Union; Sigma Beta Sigma p. 57
- Kring, Tim** — Phi Chi, Vice-President; Quantrek, President; Student Senate p. 57
- Krivsky, Lee** — Tennis Team p. 58
- Kuntz, Todd** — AKI p. 58
- Lecours, Arthur** — Kappa Tau Omega; Inter-Greek Council; Council of Presidents
- Ledergerber, Markus** — Pi Sigma Omega
- Lee, Scott** — AKI p. 58
- Lee, Starla** — Phi Delta p. 58
- Lockhart, Cristy** — Wesley Fellowship; Alpha Iota, Pledge Trainer p. 58
- Lynch, Lynette** — Alpha Iota, Vice-President, President p. 58
- Macatee, Mary** — Sigma Beta Sigma; Delta Gamma; Delta Psi Omega; Young Harris Theatre, Company Manager p. 58
- Maney, Debra** — Sigma Beta Sigma; Pro Musica Society, Parliamentarian p. 58
- Marsh, Mercedes** — p. 58
- Massey, Glenn** — AKI
- Mauldin, Lorie** — p. 58
- Medlock, Marianne** — Wesley Fellowship, President; *Enotah* Staff, Class Editor; Student Senate, Food Chairman; Inter-Religious Council; Council Of Presidents; Sigma Beta Sweetheart; Sophomore Superlative; Baptist Student Union p. 59
- Mills, Molly** — Quantrek; B.T. Ettes p. 59
- Moore, Scott** — Phi Chi, President; Council of Presidents; Inter-Greek Council p. 59
- Moore, Bryant** — p. 59
- Mullis, Matt** — Upsilon Delta Sigma; Sigma Beta Sigma, Gentleman; Quantrek p. 59
- McClelland, Jeff** — Kappa Tau Omega; BMW's Coach
- McClure, Jenny** — Outlaw's
- McClure, Julia** — Outlaw's
- McCollum, Kennon** — Phi Theta Kappa; Pi Sigma Omega; *Enotah*, Managing Editor; *Enotah Echoes*, Photographer, Student Senate p. 58
- McJoynt, Devin** — p. 58
- McNeil, Chashe** — Sigma Beta Sigma; Bmw, Most Valuable Player; Freshman Board, Female Representative; Student Senate; Student Tour Guide p. 59
- McWhorter, Mason** — Kappa Tau Omega, President; Council of Presidents; Inter-Greek Council p. 58

STUDENT DIRECTORY

Young Harris College

Adams, Douglas Holland
 Aderholdt, Donna Lynn
 Akins, Ashley Shane
 Akins, Charles E.
 Akins, Elizabeth Dawn
 Albert, Paul Duncan
 Albertson, Pamela Marie
 Alexander, Judy Sue
 Anderson, John Mitchum
 Anderson, Thomas Wayne
 Anglin, Phillip Buice
 Archer, Margaret Ruth
 Arnold, Joiner D.
 *Ash, Charles
 Atwell, William Todd
 Austin, Ashley
 Baggs, Melani A.
 Baker, Alan Wayne
 Barlow, Susan Patricia
 Barnette, Dan Seay
 Bartenfeld, Carrie Len
 Bassett, Beth Anita
 Battle, Nancy Jo
 Batty, Lynne M.
 Bay, Dawn Elise
 Becorest, Susan Rene
 Bentley, John H.
 Berrey, Jeff E.
 Bettis, Patricia Denise
 Birchfield, Cindy Denise
 Bogle, Stephen W.
 Bone, Ella Ruth
 Booth, Elizabeth Lenore
 Bradberry, Susan Marie
 Bramlett, Joy D.
 Bright, Belinda Gail
 Bright, Robert Mason
 Brinks, Paige Lee
 Brock, Byron Blake
 Brogdon, Lisa Lee
 Brooks, Lori M.
 Brown, Cathy D.
 Brumby, Robin P.
 Brunson, Suzanne Faith
 Bryant, Ann C.
 *Bugel, Chris M.
 Buie, Christie K.
 Burch, Bebe J.
 Burch, Keenan Eugene
 Burgess, John Timothy
 Burgos, Carlos Rodolfo
 Burton, Ray Dewitt
 Caldwell, Christopher Morgan
 Cardoza, Klaudia Jené
 Carpenter, Laura Lynn
 Carson, Susan Elizabeth
 Carson, Susan Elizabeth
 Cash, Jennifer Leigh
 Caswell, David Allen
 *Chastain, Carol Annette
 Chechele, Kim G.
 Cheek, Harold Lee
 Chesnut, Bradley David
 Clary, Cathy Jane
 Cliff, Paul Crane
 Cochran, Kimberly Lynn
 Collins, Catherine Lynn
 *Collins, Joe Roger
 Collins, Kipling Blair
 *Collins, Timothy Jay
 Colwell, Gail Elaine
 Conway, Thomas Reid II
 *Cook, Judy Tuck
 *Cook, Randall Clyde
 Coolick, Solomon Michael
 Cornelius, Cawood C.,
 Craft, Lisa Gail
 Crawford, Susan Kay
 Cronk, James Joseph
 Crook, David Anthony
 Cross, Jean F.
 Crowder, Jeffrey Donald
 Crowe, Bonnie Elizabeth
 Cunard, Edward Albert
 Cushenberry, Chris Allen
 daSilva, Eduardo William

181 St. Clair Drive, St. Simons Is., GA 31522
 Box 205, Eastanollee, GA 30538
 131 Lafayette Dr., Riverdale, GA 30296
 2578 Flemington Rd., Atlanta, GA 30345
 131 Lafayette Dr., Riverdale, GA 30296
 2303 Peachtree Rd. N.E., Atlanta, GA 30305
 Rt. 1, Elberton, GA 30635
 Rt. 1 Box 79, Cleveland, GA 30528
 68 Russell Ave., Garden City, GA 31408
 5001 Riverside Ln., LaGrange, GA 30240
 575 Garner St., Buford, GA 30518
 3650 Bold Springs Rd., Dacula, GA 30211
 205 Prince Road, Fayetteville, GA 30214
 Rt. 1, Young Harris, GA 30582
 4663 Arrowhead Tr., Lilburn, GA 30247
 5066 Long Island, Atlanta, GA 30327
 616 Jenkins St., Blackshear, GA 31516
 369 Ridgewood Estates, Cornelia, GA 30531
 3444 Valley Vista Rd., Smyrna, GA 30080
 1794 Angeliq Dr., Decatur, GA 30033
 1024 Trailridge Lane, Dunwoody, GA 30338
 1121 Wilmington Isl. Rd., Savannah, GA 31410
 5613 Williamsburg Dr., Norcross, GA 30093
 P.O. Box 414, Hiawassee, GA 30546
 14555 Freemanville Rd., Alpharetta, GA 30201
 P.O. Box 8, Tybee Is., GA 31328
 6020 Lyndale St., Douglasville, GA 30135
 395 Richards Rd., S. Melbourne Beach, FL 32951
 Rt. 2 Box 545, Murphy, NC 28906
 Rt. 1, Bryson City, NC 28713
 2598 Whiteleigh Dr., Atlanta, GA 30345
 231 Harmony Grove, Lilburn, GA 30247
 2869 Barbara Ln., Marietta, GA 30062
 Rt. 4 Box 117, Winder, GA 30680
 1502 Kings Rd., N.E., Marietta, GA 30062
 Rt. 2 Box 400, Hiawassee, GA 30546
 Box 22, Concord, GA 30206
 1250 Carrollwood Ct., Stone Mountain, GA 30083
 140 Milner, Griffin, GA 30223
 426 Leitber Ward Rd., Powder Springs, GA 30073
 Rt. 1 Box 176-A, Milner, GA 30257
 5204 Willow Pt. Parkway, Marietta, GA 30067
 213 4th Street, Manchester, GA 31816
 108 W. Troutman Rd., N.E., Rome, GA 30161
 6446 Rosecommon Dr., Norcross, GA 30092
 Rt. 3 Box 119, Hiawassee, GA 30546
 244 Highland Rd., Waynesville, NC 28786
 1993 Kuruga Dr., Jonesboro, GA 30236
 134 Devonwood Dr., Calhoun, GA 30701
 Rt. 1, Clayton, GA 30525
 C.A.T.I.E., Turrialba, Costa Rica, Central America
 345 Jordan Dr., Tucker, GA 30084
 P.O. Box 608, Winder, GA 30680
 P.O. Box 822, Tucker, GA 30085
 3 Spanish Moss Cr., Savannah, GA 31406
 Rt. 5 Box 73, LaGrange, GA 30240
 Rt. 5 Box 73, La Grange, GA 30240
 4575 Wood Valley, Acworth, GA 30101
 3317 Pretty Branch Dr., Smyrna, GA 30080
 P.O. Box 143, Young Harris, GA 30582
 4775 Cambridge Dr., Dunwoody, GA 30338
 2251 Kimberly Way, Snellville, GA 30278
 1195 Upper Hembree, Roswell, GA 30075
 120 Bowman Ave., Garden City, GA 31408
 826 Glenwood Ave., Perry, GA 31069
 1839 Turkey Mtn. Rd., N.E., Rome, GA 30161
 Rt. 1 Box 65, Young Harris, GA 30582
 Rt. 1 Box 80, Blairsville, GA 30512
 101 Moses Dr., Vidalia, GA 30474
 Rt. 2 Box 135, Blairsville, GA 30512
 9 Kirby St., Summerville, GA 30747
 2945 Meadowbrook Rd., Augusta, GA 30906
 Rt. 1 Box 59, Young Harris, GA 30582
 Rt. 1 Box 59, Young Harris, GA 30582
 791 Mountain Brooke, Stone Mountain, GA 30087
 Rt. 5 Box 133, Dahlonega, GA 30533
 5723 Renee Ct., Lilburn, GA 30247
 Rt. 2 Kalisu Farm, Athens, GA 30606
 3657 Cold Spring Lane, Chamblee, GA 30341
 3407 Archwood Dr. Doraville, GA 30340
 105 S. 20th Street, Ft. Pierce, FL 33450
 1791 Hammond Woods, Marietta, GA 30060
 185 Laurel Dr., Athens, GA 30606
 982 Carlisle Road, Stone Mountain, GA 30082
 160 Pine Hill Rd., Watkinsville, GA 30677
 Rt. 2 Box 272-C, Live Oak, FL 32060

Davenport, Steve Scott
 Davis, Debbie Lynn
 Davis, James Cecil
 Davis, Mark Richard
 Davis, Pamela Susan
 Dawson, Becky Jean
 DeCamp, Susan Terhune
 Dozier, David Marks
 DuBose, Kenneth Wayne
 DuBose, Sherry Elizabeth
 Dulemba, Stanley
 DuTeau, Edwin Randolph
 *Davis, Marsha Thurmond
 Eckles, Sherri Lynn
 Eitel, Audrey Leigh
 Ellington, Kenneth Edward
 Elliott, Edgar Jonathan
 Elmore, April Lucinda
 Ensley, Elizabeth LaNell
 Eskew, Connie Louise
 Fife, Charles M.
 *Fisher, Clara Louise
 Flack, W. Del
 Fleming, Constance C.
 Foltz, Johanna Lynn
 Forman, Mary Jane
 Fulton, Barbara Christine
 Gaines, Anita Louise
 Garrison, Thomas Christopher
 Geiger, Michael A.
 Gibson, Michelle Mae
 Gilbreath, Monty Michael
 Giles, Wendi Paige
 Girdner, Carolyn Ann
 Godwin, Jeffrey Lee
 Goeman, Friedrich Petrus
 Goolsby, Darlan Star
 Gordon, John Mark
 Goss, Donna Marie
 Graves, Bertha Clare
 Gravitt, Randall
 Green, Susan Elaine
 Green, Terry James
 Greene, George Olin
 Griswold, Kyle Robert
 Guill, Jeffery Scott
 Hadaway, William Steve
 Hadley, Betty Dawn
 Hagerman, Peter V.
 Haggard, Althea Renee
 Hale, Lane Robert
 Hallauer, K. Denise
 *Hamburger, Susan Lee
 Hammett, Frances Pauline
 *Hand, Allison Virginia
 *Harkins, Sarah Lynn
 Harris, Phillip Todd
 Harvey, James T.
 Hayes, David Wayne
 Haynes, James Michael
 *Head, LuAnn
 Heeke, Jeffrey E.
 *Helton, Michelle Elaine
 *Hemphill, Daniel Keith
 *Higdon, Barbara Elaine
 Hileman, Deborah Louise
 Hinson, Renee
 Hodge, John A.
 Hodges, Melissa Jean
 Holcomb, Janet Marie
 Holder, Gerr Dawn
 Holland, Ted
 Holloman, Kevin Anthony
 *Hooper, Bradly Robert
 Hopper, Dorothy Jane
 Howard, Lisa Lynne
 Hubbard, Sheryl Lynn
 Hughes, Barbara Linn
 Hull, Caroline Anne
 *Hunter, James Michael
 Huster, Mary Eileen
 Hyles, David Stanley
 *Ingalsbe, Sara Ensley
 *Irons, Jacqueline Renee
 Jackson, Robert Emerson
 Jameson, Suzanne Monet
 Johnson, Shawn Beshelia
 Jones, April Renee
 Jones, Carla Anita
 Jordan, Tracie Diane
 Joyner, Lolley Elizabeth
 Juhan, Benjamin Stephen
 Kanady, Angela Renee
 Kellar, Thomas Kent
 *Kelley, Chris B.
 Kellum, Cecil Todd
 Kenerly, Andrew Warren
 2054 LaDovie Ln., Atlanta, GA 30345
 P.O. Box 562, Winder, GA 30680
 P.O. Box 383, Warrenton, GA 30828
 4003 Colonial Dr., Lilburn, GA 30247
 8 Poplar St., Cartersville, GA 30120
 Rt. 3 Box 256, Elberton, GA 30635
 315 Sherwood Dr., Athens, GA 30606
 1672 Runnymede, Atlanta, GA 30319
 P.O. Box 1065, Young Harris, GA 30582
 Rt. 1 Box 90, Newington, GA 30446
 483 Winnacanner Road, Hampton, NH 03842
 2850 Delk Rd., Apt. 51-B, Marietta, GA 30067
 451 Old US Highway 64, Warne, NC 28909
 2846 Hollyridge Dr., Orange Park, FL 32073
 806 Old Mill Rd., Savannah, GA 31406
 Rt. 4 Box 147, Ellijay, GA 30540
 P.O. Box 322, Hiawassee, GA 30546
 Rt. 1 Box 328, Mineral Bluff, GA 30559
 824 Morrow Rd., Forest Park, GA 30050
 1760 Lyle Ave., College Park, GA 30337
 100 Beaver Lake Dr., Ellijay, GA 30540
 P.O. Box 277, Blairsville, GA 30512
 656 Favorwood Dr., Marietta, GA 30060
 1254 Fork Creek Trail, Decatur, GA 30033
 4239-B N. Shallowford, Chamblee, GA 30341
 5091 Lk. Fjord Pass, Marietta, GA 30067
 4540 Old Stileboro Rd., Acworth, GA 30101
 4536 Windsor Dr., Smyrna, GA 30080
 2870 Parkwood Rd., Smyrna, GA 30080
 1950 Westminster Way, N.E., Atlanta, GA 30307
 P.O. Box 213, Blairsville, GA 30512
 Rt. 3 Box 1665, LaFayette, GA 30728
 13915 Creekside Dr., Matthews, NC 28105
 4978 Dantel Way, Stone Mountain, GA 30083
 5028 Fox Forest Cir., Lilburn, GA 30247
 2413 Cross Country Rd., Matthews, NC 28105
 531 E. Tugalo, Toccoa, GA 30577
 Jack's Gap Rd., Blairsville, GA 30512
 1509 Chandler Rd., Lawrenceville, GA 30245
 12782 Alcovy Rd., Covington, GA 30209
 Box 38, Chatsworth, GA 30705
 Rt. 11 Box 465, Cumming, GA 30130
 145 Deronwood Dr., Calhoun, GA 30701
 P.O. Box 86, Roopville, GA 30170
 799 Bank, Smyrna, GA 30080
 856 Sweet Briar Tr., Conyers, GA 30208
 2210 Hampton Tr., Conyers, GA 30208
 P.O. Box 325, Hamilton, GA 31811
 3519 Offaly Court, Tallahassee, FL 32308
 Rt. 2, Danielsville, GA 30633
 2738 Foster Ridge Rd., Atlanta, GA 30345
 2672 Northwoods, Macon, GA 31204
 Rt. 1 Box 285N, Young Harris, GA 30582
 P.O. Box 1093, LaGrange, GA 30241
 Rt. 3 Box 108, Ellijay, GA 30540
 Rt. 1 Box 123A, Blairsville, GA 30512
 2681 Beckwith Trail, Marietta, GA 30067
 13 Magnolia, Monticello, GA 31064
 Rt. 1 Box 293, Vittetoe Rd., Chickawauga, GA 30707
 Rt. 2 Box 139, Danielsville, GA 30633
 P.O. Box 86, Blairsville, GA 30512
 124 Seabreeze Ave., Palm Beach, FL 33480
 Rt. 4, Hayesville, NC 28904
 Rt. 3 Box 112-A, Blairsville, GA 30512
 Rt. 1 Box 186, Andrews, NC 28901
 2020 11th St., N.W., Winter Haven, FL 33881
 Rt. 1 Box 179-B, Blairsville, GA 30512
 20 Woodland Dr., Cartersville, GA 30120
 5804 Pinecrest Rd., Austell, GA 30001
 406 East Howell, Hartwell, GA 30643
 Rt. 1, McIntyre, GA 31054
 251 Mt. Vernon Hwy., Atlanta, GA 30328
 1490 Kevin Drive, Elberton, GA 30635
 3232 Vandiver Dr., Marietta, GA 30066
 6498 West Bankhead Hwy., Douglasville, GA 30134
 4830 Cascade Rd., Atlanta, GA 30331
 3283 Stratfield, Atlanta, GA 30319
 954 Hargett St., Stone Mountain, GA 30083
 4212 Jeri Lynn Ct., Tucker, GA 30084
 Rt. 2 Box 265, Blairsville, GA 30512
 674 Bantry Lane, Stone Mountain, GA 30083
 2324 Camille Dr., Columbus, GA 31906
 Rt. 1, Box 20, Blairsville, GA 30512
 Rt. 1 Box 183, Andrews, NC 28901
 3338 Ravenwood, Augusta, GA 30903
 630 E. Doyle St., Toccoa, GA 30577
 209 Dorsey St., Dublin, GA 31021
 4814 Nelda Dr., Austell, GA 30001
 Rt. 4 Box 245, Ellijay, GA 30540
 130 Holly Lane, Athens, GA 30606
 102 Roundleaf Ct., Peachtree City, GA 30269
 3120 Old Lost Mt. Rd., Powder Springs, GA 30073
 Rt. 2 Box 503, Cleveland, GA 30528
 3950 Old Settlement, Merritt Isl., FL 32952
 Rt. 3 Box 254, Blairsville, GA 30512
 Rt. 2 Box 299, Winder, GA 30680
 Rt. 5 Smith Road, Loganville, GA 30249

*King, Robert Leonard
 Kinman, Shannon A.
 Kirk, Christie Lynn
 Kring, Timothy D.
 Krivsky, George Emmett
 Kukielski, Peter Edward
 Kuntz, Todd W.
 Laing, Linda Marie
 *Lance, Karen Darlene
 Lawson, Karen Sue
 Lecours, Arthur H.
 Ledbetter, Raymond D.
 Lee, Scott F.
 LeRoy, Donna L.
 *Lockerman, Alice Brown
 Lockhart, Cristy M.
 Loggins, Jeffery Charles
 Long, Elizabeth Denise
 Long, Jonathan Edward
 Long, Mark Allison
 Lupton, Ralph Jay
 Lynch, Marjorie Lynette
 Lyon, Sonia Lynn
 Macatee, Mary Elizabeth
 MacBeth, Anne Laura
 Maney, Debra Ann
 Mann, Gregory A.
 *Martin, Winona Jane
 Marvel, Sonya Rena
 Massey, Glenn Edward
 Mauldin, Lorie Ann
 Medlock, Marianne Willis
 Milazzo, Michael Gilbert
 Miller, Christopher Mark
 Mills, Marjere Hatcher
 Mintz, Melynda Yvonne
 Moffit, Wendell Gregory
 Moore, Melanie Paige
 Moore, Paul Scott
 Moore, Robert Bryant
 Morris, Nancy Lynn
 Mullis, Matthew Graham
 *McCarty, Juliana Marie
 McClelland, Jeff Scott
 *McClure, Barry Ray
 *McClure, Jenny A.
 *McClure, Julie Kay
 McClure, Larry Gene
 McCollum, Kennon H.
 *McConnell, Trannis Randall
 McCroskey, Shereeta Lyn
 McElhannon, Debbie Jabette
 McJoynt, Devin Adair
 McNeil, Charlotte Ann
 McWhorter, C. Mason
 Neal, John Mark
 *Nelson, Courtney Lynn
 Nelson, Ken C.
 Nichols, Robert Warren
 Nissen, David Craig
 *Norton, Lisa Faye
 Nunnally, Tracy Lee
 O'Kelley, Julie Ann
 Orr, Castle Desiree
 Page, Grable Andrew
 Parker, Robin Lynn
 *Parker, Tonia JaLane
 Patrick, Mark Gregory
 *Patton, Kelley Robin
 *Payne, Greg Charles
 Pearson, Cory Jo
 Pepoon, Miriam A.
 Perry, Jacquie Kathleen
 Perry, Nancy Jean
 Peters, Linda Marie
 Peterson, Paul Michael
 Phillips, John Mitchell
 Phillips, Quinton Braddock
 Pinkney, Robert F.
 *Plott, William Danny
 Priestler, Claire Elizabeth
 Prince, Martha Lynne
 Rice, Lauri Anne
 Ricketson, Leila Christine
 Rice, Lauri Anne
 Ricketson, Leila Christine
 Rider, Pamela
 *Roach, Gregory P.
 Robertson, Jean
 Robinson, Susay Kay
 *Robinson, Traci Ann
 Rogers, James H. II
 *Rogers, Jennifer Rae
 Rogers, Melinda Fay
 Rogers, Richard Keith
 *Rogers, Timothea K.
 Rowe, Kimberly Ann
 *Sampson, Philip Lanier
 P.O. Box 97, Blairsville, GA 30512
 260 Hillswick Ct., Atlanta, GA 30328
 100 Shaver Dr., Mauldin, SC 29662
 2229 Morningside Drive, Augusta, GA 30904
 Box 608, Clayton, GA 30525
 3908 Jerusalem Ct., Tucker, GA 30084
 Box 51 Rt. 2, Alto, GA 30510
 1693 Lauranceae Way, Riverdale, GA 30296
 P.O. Box 788, Blairsville, GA 30512
 2600 E. County Line Rd., Lithia Springs, GA 30057
 429 N. Ridgewood Ave., Daytona Beach, FL 32014
 Rt. 4 Box 189, Winder, GA 30680
 217 Beechwood, Toccoa, GA 30577
 1516 Hickory Dr., Lilburn, GA 30247
 Rt. 2 Box 760, Hiawassee, GA 30546
 125 Hunt Rd., Athens, GA 30606
 Box 550, Cornelia, GA 30531
 129 Spring Dr., Roswell, GA 30075
 119 Wylly St., Cornelia, GA 30531
 Rt. 3, Loganville, GA 30249
 8745 Overlook Dr., Temple Terrace, FL 33617
 P.O. Box 988, Blairsville, GA 30512
 344 Madison, Monroe, GA 30655
 2991 Walden Dr., Augusta, GA 30904
 371 Old Orchard Ct., Marietta, GA 30067
 Rt. 1 Box 226, Dillard, GA 30537
 P.O. Box 912, Windermere, FK 32786
 Rt. 3 Box 368, Blairsville, GA 30512
 Rt. 3, Hayesville, NC 28904
 14160 Birmingham Hwy., Alpharetta, GA 30201
 Rt. 2 Box 565, Hiawassee, GA 30546
 3625 Spalding Terr., Norcross, GA 30071
 5327 Sandhurst Cir., N. Lake Worth, FL 33463
 400 Hillcrest Hts., Cornelia, GA 30531
 101 Mark Twain Cir., Athens, GA 30605
 P.O. Box 65, Andrews, NC 28901
 3386 Stonewall Dr., Kennesaw, GA 30144
 130 Charlton St., Jesup, GA 31545
 Rt. 4 Box 54, Hayesville, NC 28904
 3224 Lte. Breeze Dr., Haines City, FL 33844
 P.O. Box 52, Rabun Gap, GA 30568
 Rt. 1 Box 1237-B, Clayton, GA 30525
 Rt. 4 Box 175, Blairsville, GA 30512
 2859 Gant Quarters Cir., Marietta, GA 30062
 Rt. 2 Box 86, Hayesville, NC 28904
 Rt. 2 Box 78, Hayesville, NC 28904
 Rt. 2 Box 78, Hayesville, NC 28904
 Rt. 2 Box 16B, Toccoa, GA 30577
 1256 Kingsview Cir., Smyrna, GA 30080
 Rt. 2 Box 216, Hiawassee, Georgia 30546
 725 Rosedale, Toccoa, GA 30577
 Rt. 4 Box 566, Winder, GA 30680
 4322 Adrienne Dr., Alexandria, VA
 2595 Barnett Shoals Rd., Athens, GA 30605
 109 Olevia St., Winder GA 30680
 Rt. 5, Box 6, Elberton, GA 30635
 P.O. Box 127, Blairsville, GA 30512
 P.O. Box 3, Oneco, FL 33558
 845 Heritage, Decatur, GA 30033
 113 Greenview Ct., Cedartown, GA 30125
 P.O. Box 1246, Blue Ridge, GA 30513
 Rt. 1 Box 21A, Rabun Gap, GA 30568
 P.O. Box 186, Bethlehem, GA 30620
 10190 Belladrum, Alpharetta, GA 30201
 934 Forest, Perry, GA 31069
 73 Bays Ave., Garden City, GA 31408
 Rt. 4 Box 277E, Blairsville, GA 30512
 Rt. 3 Box 336, Winder, GA 30680
 Rt. 5 Box 496, Blairsville, GA 30512
 Rt. 4 Box 186, Blairsville, GA 30512
 901 E Camino Real #76, Boca Raton, FL 33432
 207 Heritage Trail, Granbury, TX 76048
 603 Sherwood Dr., Altamonte Springs, FL 32701
 P.O. Box 746, Young Harris, GA 30582
 1524 Chateau Dr., Dunwoody, GA 30338
 420 Stonehenge Dr., Marietta, GA 30064
 Rt. 2 Box 301A, Blairsville, GA 30512
 4850 Tanglewood Ct., Atlanta, GA 30327
 1118 W. 2nd St., Adel, GA 31620
 Rt. 1 Box 689A, Young Harris, GA 30582
 1528 Long Acre Dr., Macon, GA 31204
 P.O. Box 287, Summerville, GA 30747
 Rt. 3 Box 104A, Blairsville, GA 30512
 P.O. Box 287, Summerville, GA 30747
 Rt. 3 Box 104A, Blairsville, GA 30512
 P.O. Box 237, Pearson, GA 31642
 3140 Hicks Rd., Marietta, GA 30060
 Rt. 4 Box 173, Hayesville, NC 28904
 3825 Meek Dr., Jacksonville, FL 32211
 3082 Hathaway Ct., Chamblee, GA 30341
 Rt. 5 Box 685, Blairsville, GA 30512
 1218 Renee Dr., Lilburn, GA 30247
 Rt. 1, Hayesville, NC 28904
 789 McKenny Lane, Douglasville, Georgia 30134
 360 Crosstree Ln., Atlanta, GA 30328
 P.O. Box 476, Blairsville, GA 30512
 1382 North Hicks Cir., Conyers, GA 30207
 P.O. Box 1001, Young Harris, GA 30582

Sawyer, Debra Lynn
 Saxton, Richard Todd
 Schmid, Michael Frederic
 Scoggins, Brenda L.
 Scoggins, Leisa Tané
 Scott, Cindy Eva
 Seagraves, Donna Lynn
 Seagraves, Sharon Marie
 Sebestyen, Lynn M.
 Sego, Helen Margarete
 Seifreit, Diana Lynn
 Shaw, Cathy Lynn
 Shea, Linda Lora
 Shepard, Kimberly P.
 *Shook, Betty Lou
 *Simon, Thomas Charles
 Simpson, Holdah Lorraine
 Slack, Jeff Joseph
 Smalley, John Vernon
 Smit, Leonard Peter
 Smith, Greg Wayne
 Smith, James Keith
 Smith, Melissa K.
 Smith, Sandra Diane
 Smith, Scott Cameron
 Smith, William Delane
 Smith, Yvonne Michelle
 Snell, Mandy C.
 *Solesbee, Gary W.
 Spiva, Dianna Faye
 Stephes, Todd Richard
 *Stewart, Victoria Renee
 Stoneking, Christopher Todd
 Stowers, Lee Edward
 Strange, Brian Stuart
 *Stubblefield, Jay Frank
 Stecher, Barbara Jo
 Swain, René Minette
 *Swartz, Timothy Milton
 Taylor, Amy Suzanne
 Taylor, Charlene D.
 Teate, Tracy Lynn
 Tedder, Dena Kay
 Terry, Robin Elaine
 Thomas, Quilla Jean
 Thomason, Teresa Ann
 Thompson, Julie Maria
 Thompson, Lori Gay
 Thurman, Greg Langford
 Tipton, Lita Ellen
 Tomala, William Robert
 Tomat, John R.
 Townsend, Hollis Lee
 Townsend, Ruth Anna
 Tuck, Steven B.
 Turlington, Donna Annette
 Turner, Hall Dilworth
 Turner, Richard P.
 Turpin, John Timothy
 VanBuren, Barbara Leslie
 Vardas, Traci Katherine
 Volle, Carolyn Suzanne
 Wallace, James D.
 Walters, Regina Ann
 Walton, James Scott
 Ward, Paige M.
 Warlick, Mark David
 Warren, Richard A.
 Weatherford, Sharon L.
 *West, Audrey Suzanne
 West, Christy René
 Wheeler, Jaynes Alexander
 White, Kathrin Elizabeth
 Whitton, Darrell Lee
 Williams, Laura Anita
 Williams, Mark Allen
 Williams, Russell Adam
 Wilson, Scott Anthony
 *Wimpey, Letha G.
 *Wood, Edward Charles
 Wood, Sheila Rae
 Woodall, Anthony Graham
 Woolley, Anthony Ford
 Worley, Wesley Robert
 Worsham, Pamela K.
 Wright, Jerry Truman Jr.
 Yearwood, Patricia Lynn
 Zabela, Geri Lynn
 Zancocchio, Pamela Faith
 Zipperer, Michael Lamar
 2335 Ave. Madrid Oste, West Palm Beach, FL 33406
 P.O. Box 1114, Winder, GA 30680
 70 Birch Rill Dr., Alpharetta, GA 30201
 614 N. Thomas Lane, Smyrna, GA 30080
 116 Blueberry Tr., Lilburn, GA 30247
 530 Ridgewater Dr., Marietta, GA 30067
 225 Laurel Dr., Athens, GA 30319
 Rt. 1, Danielsville, GA 30633
 282 Linda Dr., Tucker, GA 30084
 1257 Chaucer Ln., Atlanta, GA 30319
 1800 S.W. 73 Ave., Plantation, FL 33317
 110 Elm Dr., Toccoa, GA 30577
 3627 Evansdale, Dr., Doraville, GA 30340
 2833 E. County Line Rd., Lithia Springs, GA 30057
 Sycamore St., P.O. Box 164, Young Harris, GA 30582
 Rt. 2 Box 390, Murphy, NC 28906
 1730 Marston Place, Tallahassee, FL 32312
 4414 Tuna Drive, Tampa, FL 33617
 4525 Hale Dr., Lilburn, GA 30247
 385 Greencrest Dr., Athens, GA 30605
 3346 Lansbury Village Dr., Chamblee, GA 30341
 P.O. Box 1036, Winder, GA 30680
 3820 Old Alabama Rd., Alpharetta, GA 30201
 4107 W. Oak Lane, Douglasville, GA 30134
 1915 Mercedes Ct., Atlanta, GA 30345
 Rt. 2, Ringgold, GA 30736
 130 Ponderosa Dr., Athens, GA 30601
 2356 Wisteria Dr., Snellville, GA 30278
 Oak Ridge Dr., Hiawassee, GA 30546
 Rt. 1 Box 105-C, Blairsville, GA 30512
 Rt. 4 Box 150, Ellijay, GA 30540
 Rt. 1 Box 264, Hayesville, NC 28904
 3242 Cardinal Lake Drive, Duluth, GA 30136
 3955 Backtrails, Clarkston, GA 30023
 P.O. Box 591, Sandersville, GA 31082
 Rt. 1 Box 159-A, Blairsville, GA 30512
 P.O. Box 97, Ridgecrest, NC 28770
 P.O. Box 101, Cornelia, GA 30531
 P.O. Box 462, Blairsville, GA 30512
 Box 772, Clayton, GA 30525
 558 Martin Ln., Augusta, GA 30909
 5494 Christi Dr., Douglasville, GA 30135
 3601-A Woodbriar Cir., Tucker, GA 30084
 3619 Creatwood Trail, Smyrna, GA 30080
 Rt. 1 Box 40, Young Harris, GA 30582
 Rt. 1 Box 167, Toccoa, GA 30577
 Rt. 1 Box 1076, Clayton, GA 30525
 3 Perkins St., Manchester, GA 31816
 1342 Bertha Way, Marietta, GA 30062
 734 West 20th, Costa Mesa, CA 92627
 4014 27th Ave., W. Bradenton, FL 33505
 12802 Sunnybrook Rd., Savannah, GA 31419
 Rt. 1 Box 208, Groveland, FL 32736
 Rt. 1 Box 208, Groveland, FL 32736
 1152-1 Columbus Dir., Andres A.F.B., MD 20335
 13733 Hwy. 36, Covington, GA 30209
 461 Greenridge Cir., Stone Mountain, GA 30083
 2180 Jane Lyle Rd., Smyrna, GA 30080
 Rt. 3 Box 667, Hiawassee, GA 30546
 1611-A Past Oaks, Clarkston, GA 30021
 3548 Janie Ct., Atlanta, GA 30341
 508 Lake Connie Rd., Carrollton, GA 30117
 2680 Peppermint Dr., Tucker, GA 30084
 5010 Stewart Mill Rd., Douglasville, GA 30135
 Rt. 2 Box 111, Fort Valley, GA 31030
 125 Forest Rd., Watkinsville, GA 30877
 Rt. 1 Box 454, Byron, GA 31008
 417 Lees Trace, Marietta, GA 30062
 Box 25, The Rock, GA 30285
 P.O. Box 338, Murphy, NC 28906
 3550 Macland Rd., Powder Springs, GA 30073
 P.O. Box 51, Rabun Gap, GA 30568
 P.O. Box 423, McCaysville, GA 30555
 5745 Melaine Trail, College Park, GA 30349
 8280 Creekwood Rd., Palmetto, GA 30268
 3430 Lee St., Smyrna, GA 30080
 P.O. Box 2191, Peachtree City, GA 30269
 Rt. 3, Peoples Valley Rd., Carterville, GA 30120
 Rt. 2, Hayesville, NC 28904
 P.O. Box 597, Murphy, NC 28906
 2365 Sewell Mill Rd., Marietta, GA 30062
 P.O. Box 309 Cornelia, GA 30531
 2508 Highland Dr., Conyers, GA 30208
 1861 Bedfordshire Court, Decatur, GA 30033
 240 Hillcrest Dr., Watkinsville, GA 30677
 Rt. 3 Box 38, Thomson, GA 30824
 Rt. 2 Box 386, Monticello, GA 31064
 6410 Candlewick Ct., Sykesville, MD 21784
 4113 Duesenber Dr., Tucker, GA 30084
 Rt. 1 Box 225, Rincon, GA 31326

YOUNG HARRIS ALUMNI
ASSOCIATION INC.
BOARD OF DIRECTORS

1983-1984

President
Elois D. Anderson '45

Vice President
Gary Dye '68

Executive Secretary
Jane Akins '44

Recording Secretary
Hazel Clary '34

Ex-Officio
Rev. Bob L. Bone '57

District 1
J. Harold Trapnell '33
H. Russell Turpin '55

District 2
Jeff Golden, Jr. '37
Seymour S. Owens '35

District 3
Ann W. Atkinson '52
Sandra H. Pendleton '60

District 4
Thomas M. Niblack '39
Max E. Barlow '49

District 5
Ann B. Newborne '52
Midge Brannon '68

District 6
Rev. Tim Holbrook '32
Charles Voyles '49

District 7
Peggy Hale '54
Rebecca M. Green '44

District 8
Frank Childs, Jr. '69
Joyce S. Suttles '49
Ed Hale '57

District 9
Liz. H. Cornelius '57
Raymond Duncan '32

District 10
William R. Brown '33
James L. Dickerson '33

North Carolina
Robert H. Starnes '33
Mel '40 and Hilda '42
Harbin

South Carolina
Gary and Linda Dye '68
Glenn Scales '38

Florida
Kenneth E. Kay '34

Tennessee
Jimmie Ree McN.
Rundles '49

VARIOUS ALUMNI PROJECTS

Chimes in Sharp
Memorial U.M.C.

Dining Hall Furniture
and Draperies.

Renovation of the
Susan B. Harris Chapel.

\$150,000 given for
the Maxwell Center.

Dormitory furnishings.

Campus improvements
and Landscaping the
Fay Harmon Clegg
Hoag Endowed Concert Series.

\$150,000 given for the
renovation of Sharp
Hall.

BOARD OF

Officers

Chairman: Myers, T. Cecil

Chairman Emeritus: Maxwell, Alva G.

Executive Vice Chairman: Malone, Frank M.

Executive Vice Chairman Emeritus: Duvall, W. O.

Vice Chairman: Witham, W. Stuart

Rollins, O. Wayne

Chairman, Executive Committee:

Robinson, J. William

Chairman Executive Committee Emeritus: Goolsby, G. Milton

Secretary: Wiggins, Robert S.

Assistant Secretary: Webb, Jones

Treasurer: Stark, William B.

Treasurer Emeritus: DuVall, W. O.

Assistant Treasurer: Wright, Walter E.

Ex-Officio: Bone, Bob L.

Brewster, Dan F.

McDavid, Joel

McKoy, William A.

Term Expires in 1984

Acree, John W.

Allison, Marshall L.

Berry, George J.

Goolsby, G. Milton

Griffith, Louis T.

Hughes, C. E.

Mashburn, Marcus, J.

Myers, T. Cecil

McIntyre, James T.

Rollins, O. Wayne

Smith, G. Maynard

Sutherland, James R.

Tarbutton, Hugh

Thompson, Gordon

TRUSTEES

Term Expires in 1986

Bird, F. M.
Brogdon, J. Milton
Duvall, W. O.
Hatcher, Williams C.
Jones, L. Bevel, III
Mahtis, James
Maxwell, Alva G.
Mitchell, John O.
Parker, Albert N.
Patillo, Dan B.
Stark, William B.
Stribling, Marion W.
Webb, Jones
Wiggins, Robert S.

Term expires in 1988

Cheek, Ben F., Jr.
Coker, Sam
Dobbs, H. Talmage, Jr.
Forkner, Thomas F.
Gaston, William W.
Glenn, Thomas K., II
Hankey, Daniel D.
Hill, William Harry
LaBoon, Joe T.
Malone, Frank M.
Ozment, Robert V.
Robinson, J. William
Witham, W. Stuart

BUILDER MART

Robert L. Head



Blairsville, Ga.

745-4541

HILL - LANCE

REXALL

DRUGS

Blairsville, Georgia Phone — 745-2575



HIAWASSEE HARDWARE

HIAWASSEE, GA.

896-3617

For all your hardware needs

OK'S BAR-B-QUE



896-2238

HIAWASSEE, GA.

TV • Stereo • Car Radio

SIGHT & SOUND

The Mall

Telephone
(404) 896-3200

Highway 76
Hiawassee, Ga. 30546



**Owl Town
Restaurant**

745-4212

Blairsville, GA.

Esquire

Mobile Homes



Hiawassee,
Georgia

PHONE 896-2002

*BLUE RIDGE MOUNTAIN
E.M.C.*

*Young Harris, Georgia
(404) 379-3121*

*Ask About Our Energy Package
Survey*

THE CAMPUS GATE

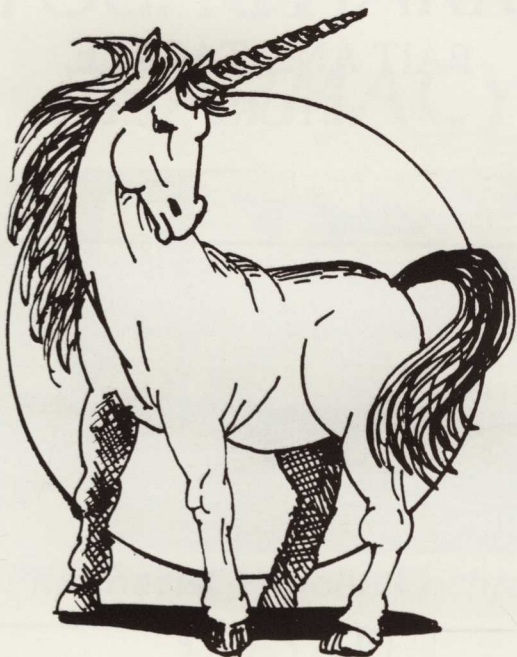

*Compliments
of
JO BEARSE
and
ALICE HIRT*

YOUNG
HARRIS
MOTEL

Phone 379-3136

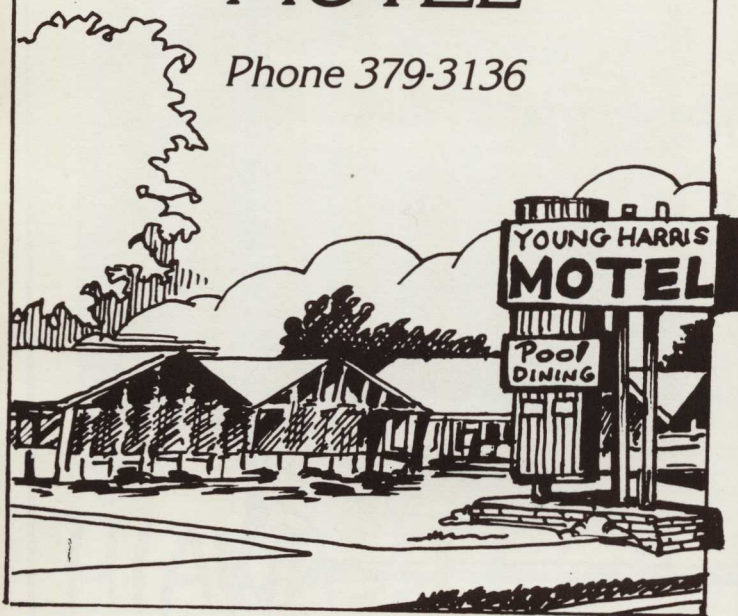

Collins
Dept. Store

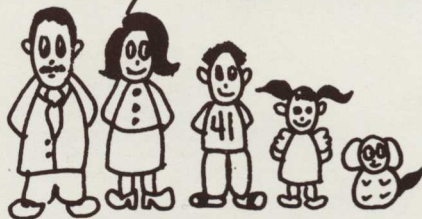

Clothes for the family
Courthouse Sq.
Blairsville, Ga.

MEMBERS ONLY
JORDACHE
NIKE
Lee
ableys
Campton place
Levi's
HANG TEN

Calvin Klein Jeans
Highway 76 West
Hiwassee 096-2028

FRIENDSHIP STORE
AND
BAIT AND TACKLE
STORE



Hiwassee, GA — 896-2021
Compliments of
Benny and Jettie Cone



24-30 items — Salad — Bar
Steak — Seafood — Chicken



896-3611

HIAWASSEE, GA.

YOUNG HARRIS PHARMACY



Pharmacist — John Cochran

379-3700

Young Harris, GA.

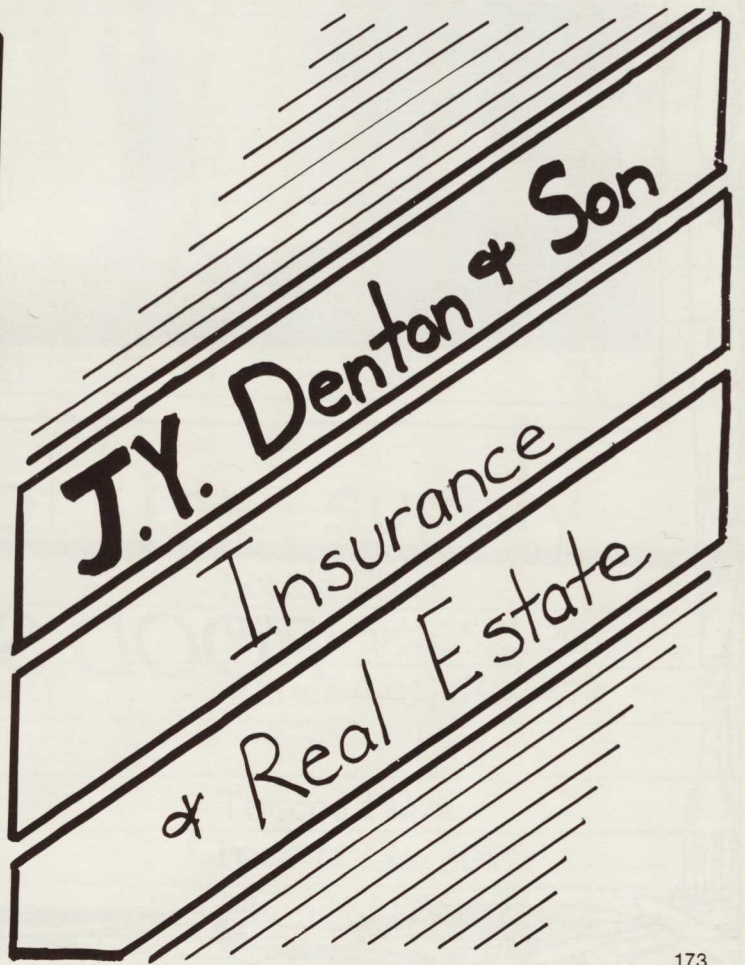

J.Y. Denton & Son

Insurance
& Real Estate



Blairsville, Ga.

MYRON and BRENDA
TURNER

Phone 745-2178



GEORGIA
MOUNTAINS
TENNIS CAMP

Young Harris, Ga.

Compliments of:
Bob and Gayle Nichols

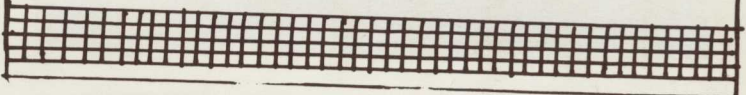

<input type="checkbox"/>	
<input type="checkbox"/>	

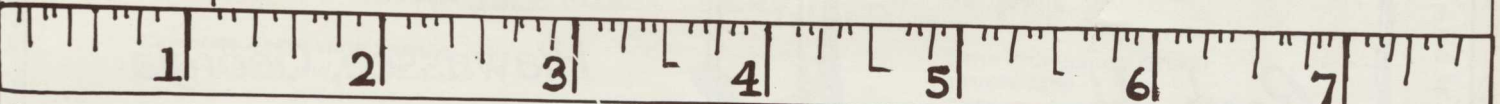

HOLCOMB'S office supply

	N. Main St. Cornelia, Ga. 30531 Phone (404) 778-4173	Scenic Plaza West Union, S.C. 29696 Phone (803) 638-5478
<input type="checkbox"/>	Main St. Clarksville, Ga. Phone (404) 754-3901	Toccoa Plaza Toccoa, Ga. 30577 Phone (404) 886-1474

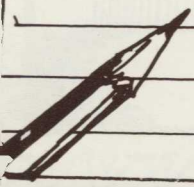

JONAH'S WHALE

Cards • Gifts •
Christian Books
and Supplies

P.O. Box 793
Blairsville, Ga. 30512
745-5269

- CAPRICE • IMPALA
- MONTE CARLO • MALIBU
- NOVA • CAMARO
- MONZA • CHEVETTE
- CORVETTE
- CHEVY TRUCKS

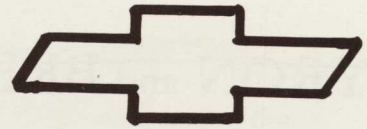

Ware
Chevrolet, Inc.

P.O. BOX 828
BLAIRSVILLE, G.A.
30512

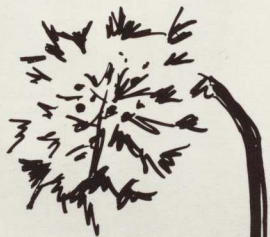
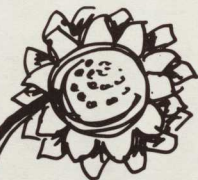

*Rest Haven
Florist*

BLAIRSVILLE, GEORGIA
30512

DAY • 745-2459
NIGHT • 745-4117



CHARLE'S PHARMACY

Hiawassee, Georgia

896-2255



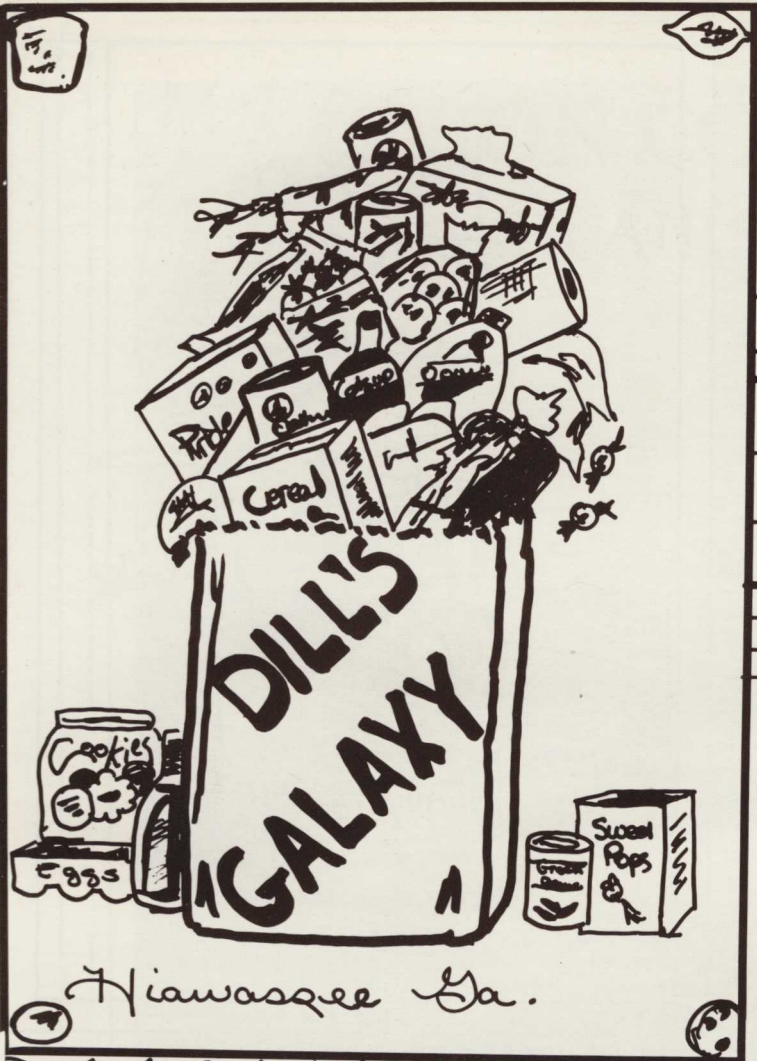

Hiawassee Ga.

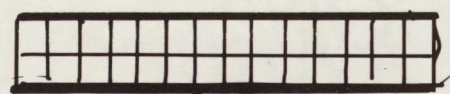

P.O. Box 397
Hiawassee, GA. 30546

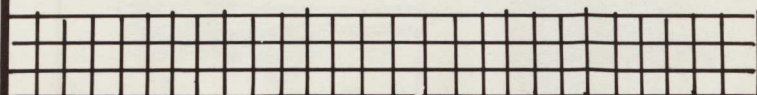

**Hiawassee Electric
Moto Service Inc.**

896-2220



Whirlpool Appliances
Plumbing & Electrical Contracting

Quality Parts & Service

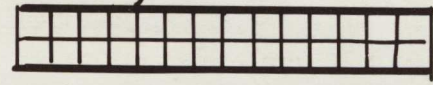

"HIAWASSEE" means "Pretty Fawn"

Complete Real Estate Service
Lakelront lots and homes
Lakeview lots and homes
Mountain and creek property
Farms and acreage
Summer and year-round homes
Commercial property



Gene Brumbaugh, Broker
404/896-3290
Charlotte Ledford, Sales Assoc.
404/896-2061
Barbara J. Wood, Sales Assoc.
404/379-3048
Henrietta Brumbaugh, Sales Assoc.
404/896-3290
"Complete Real Estate Service"

Hiawassee Realty, Inc.

Highway 76 • Main Street • P.O. Box 749
HIAWASSEE, GEORGIA 30546
404-896-4183
1-800-443-2781 Ext. 4500



GIBSON'S DRIVE-IN

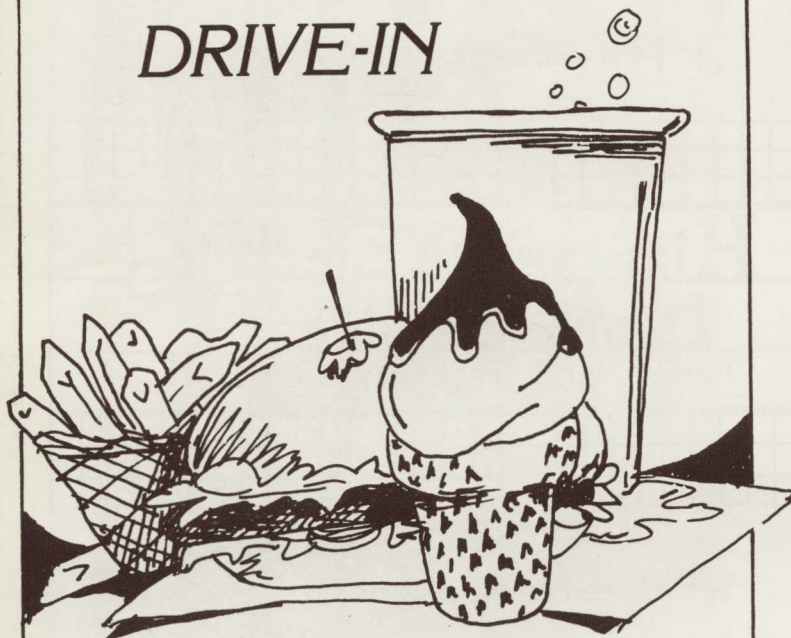

- Young Harris Ga. -

NELSON TRACTOR CO., INC.



P.O. BOX 728
BLAIRSVILLE, GA

MOUNTAIN AIR SERVICES

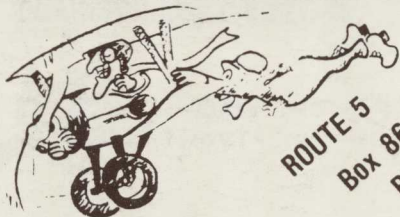

ROUTE 5
Box 860
BLAIRSVILLE, GA.
(404) 745-4307

BROWNS DRUGS

Blairsville, Ga.

"For All Your
Pharmaceutical
Needs"



UNION COUNTY BANK
BLAIRSVILLE, GA

“Full Service Bank”
Member F.D.I.C.

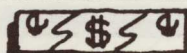

745-2139 or (5455)

RISK MANAGEMENT SERVICES

Thomas Insurance

Agency

208 BlueRidge St.
Blairsville, GA.

Compliments

of

E. GERALD NIX, D.D.S.



522 S. Enotah Dr. NE
Gainesville 532-4326

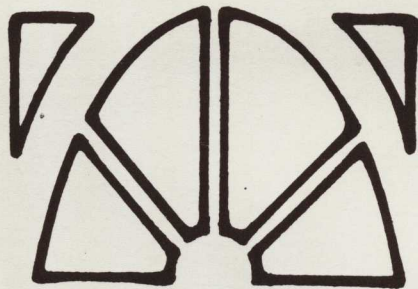

FIRST NATIONAL BANK

OF UNION COUNTY

Banking Hours
Monday through Friday
9 a.m. till 5 p.m.

Saturday 9 a.m. till Noon

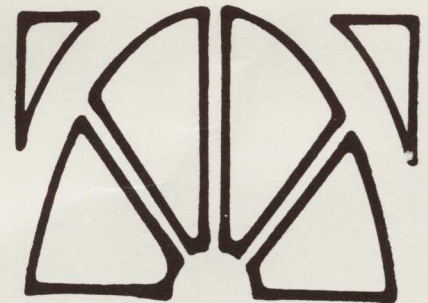

Blue Ridge Highway • Blairsville, Georgia 30512 • 404-745-5571 • Member FDIC

THE BANK OF HIA WASSEE

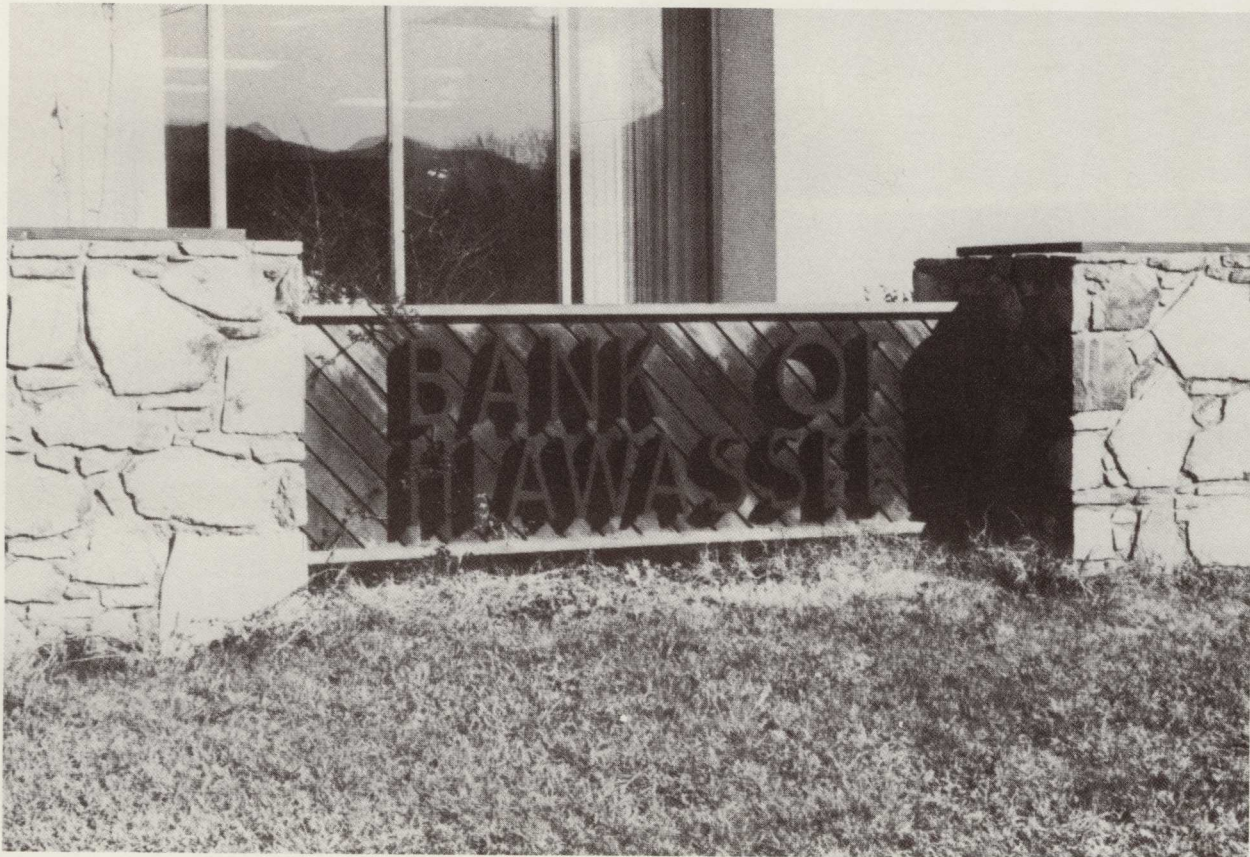

*HIA WASSEE, GEORGIA
AND
YOUNG HARRIS, GEORGIA
"YOUR FRIENDLY BANK"*

MEMBER F.D.I.C.

GEORGIA MOUNTAIN FAIR INC.

Towns County Lions Club



Hiawassee, Georgia

896-4191

A black and white photograph of a wooded area. The ground is covered in snow, and the trees are mostly bare, suggesting a winter or late autumn setting. The trees are of varying heights and are densely packed in some areas.

ASAP
PRINTING
COMPANY

Murphy, N.C.

THE 1984 ENOTAH STAFF



Top Row, Left to Right: Phillip Anglin, Kennon McCollum, Cawood Cornelius, Del Flack. Bottom Row, Left to Right: Dawn Bay, Chris Ricketson, Marianne Medlock, Debbie Davis, Susan Barlow.

As we prepare to finish the final pages of the 1984 *Enotah*, we have mixed emotions. It is exciting to know that we have captured a year of Young Harris life. It is relieving to know that all the work is finally over, yet it is sad to think that we are ending another year at Young Harris College.

This year has been full of hard work and fun! It began for us in the spring quarter of 1983 as we chose the theme for this year's *Enotah*. We decided on the theme, "All of Life is a Circle." We feel that Young Harris College life revolves around the ties we make with each other. When our years at Young Harris College are through, we will leave, but we will take those ties with us. Sometime, as we move through life, we will return to YHC and to the friends we have made here.

For some of the *Enotah* staff the circle is coming to an end, but for others it is just beginning. Soon work will begin for the 1985 *Enotah*. But we could not let this year come to a close without recognizing those who have been so much help to us. We would like to thank Mrs. Carol Rabun for all her cooperation and patience in working with our finances. We would also like to express our appreciation to Mr. Dick Aunspaugh for his assistance.

As editor of the 1984 *Enotah*, I could not possibly have made it without the cooperation of others on the *Enotah* staff. Marianne Medlock, our Classes Editor, kept us smiling and still managed to create an outstanding class and faculty section. Cawood Cornelius came to the staff fall quarter as Organizations Editor and brought with him some great new ideas. As Ads Editor, Chris Ricketson, hustled and hurried to sell most of the ads for our book, and with the help of Gail Colwell, she succeeded in creating a sparkling ads section. None of the book would have been possible without the work of our head photographer, Del Flack, and his assistant, Dawn Bay. They were aided by Wayne Anderson's photography abilities. Philip Anglin and his typewriter were invaluable, and Susan Barlow was always willing to do whatever was needed.

What would I have done without my right-handman, Kennon McCollum. As Management Editor, he kept the staff running smoothly and kept us stocked with supplies. He also donated much of his time to photography.

Finally, I would like to thank Mrs. Franklin for her help, advice, and friendship. She made this year a great experience for me.

The time has come, and we are finished with a year's worth of work. We sincerely hope you enjoy the 1984 *Enotah*. As you travel through your circle of life, we hope it will stand as a remembrance of your years at Young Harris College.

Debbie Davis

Debbie Davis
1984 *Enotah* Editor



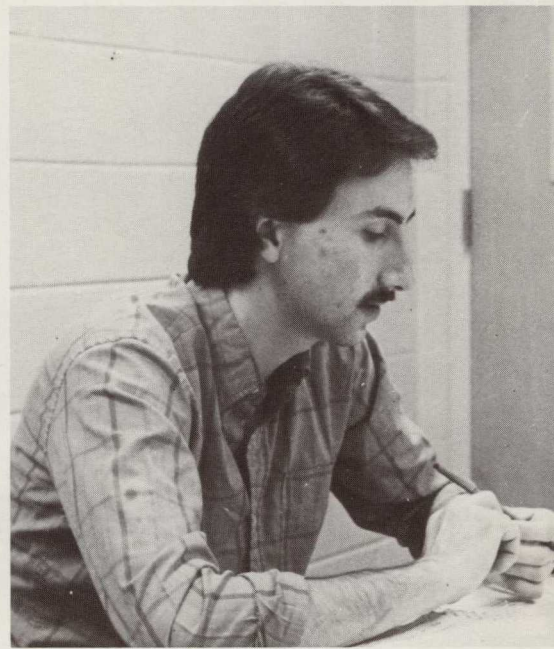
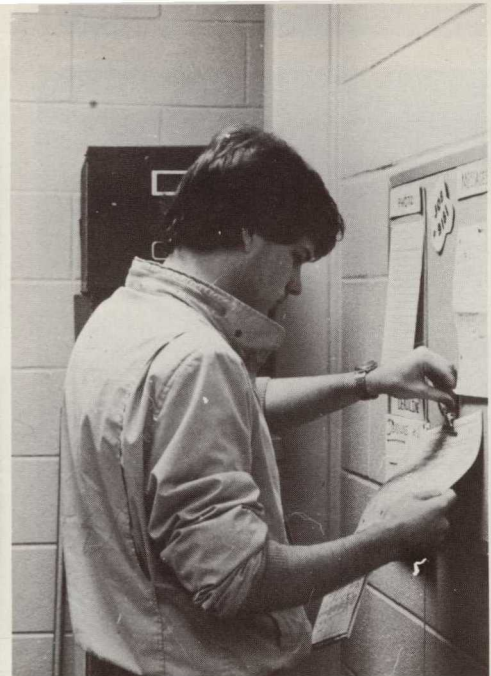

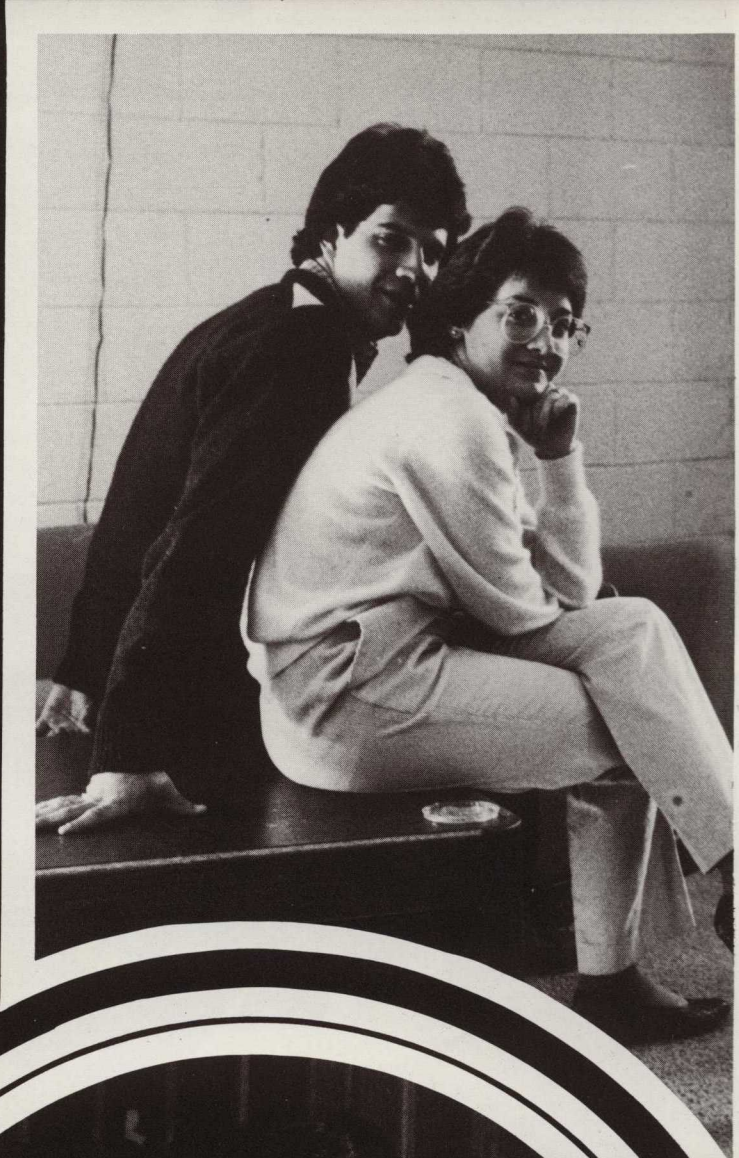
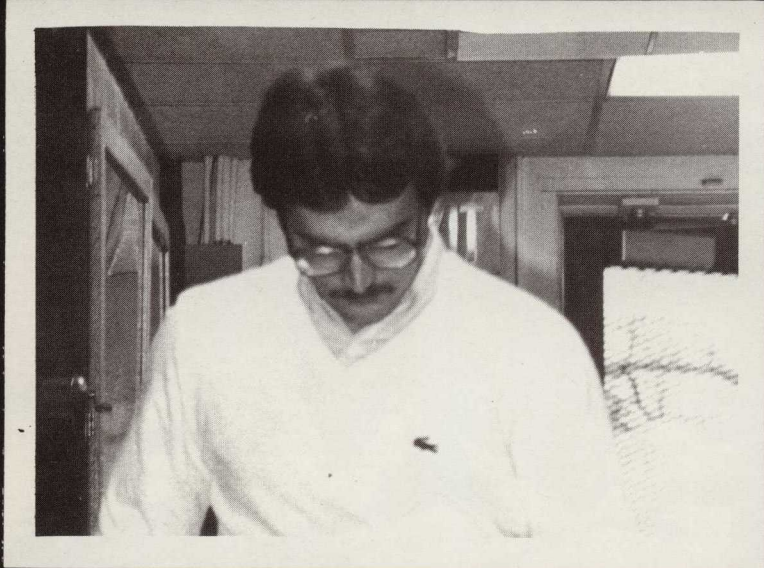



Circles . . . We all mingled with each other in closely knit circles. It appeared as though we were a ballet of glistening round bubbles floating through our years at Young Harris with delicate care. We made lives for ourselves that seemed to knit and intertwine with the lives of others.



The Day After



Not only did we embrace and circle each aspect of our relationships with others, we also held tightly to one another as we ebbed from high to low. Sisters, brothers, and family we became. We made memories and tightly encased them in our hearts. Through the good, as well as the bad, we loved each other.

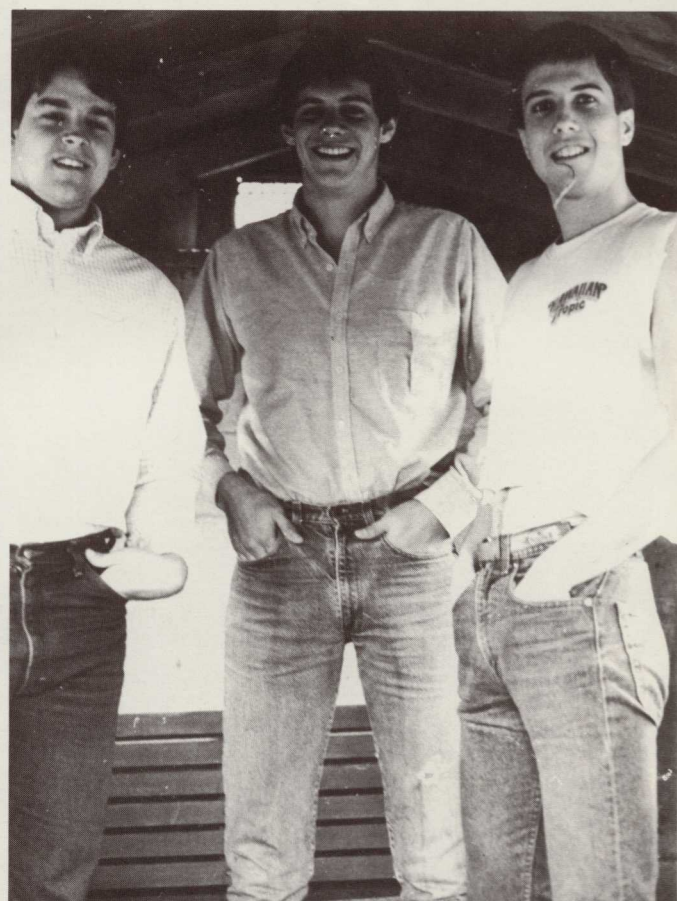



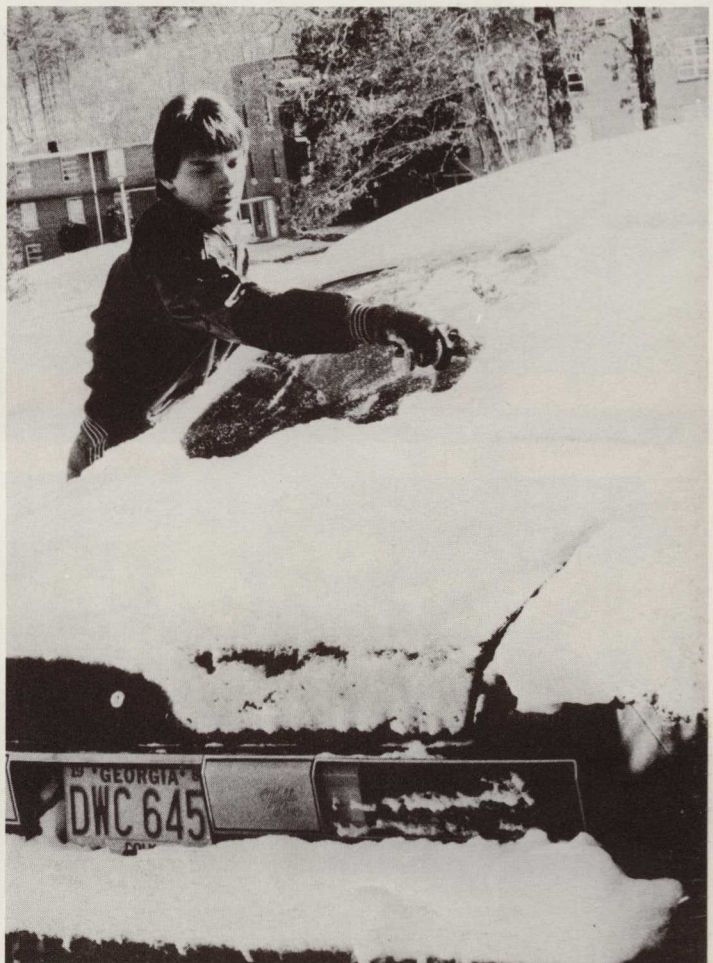
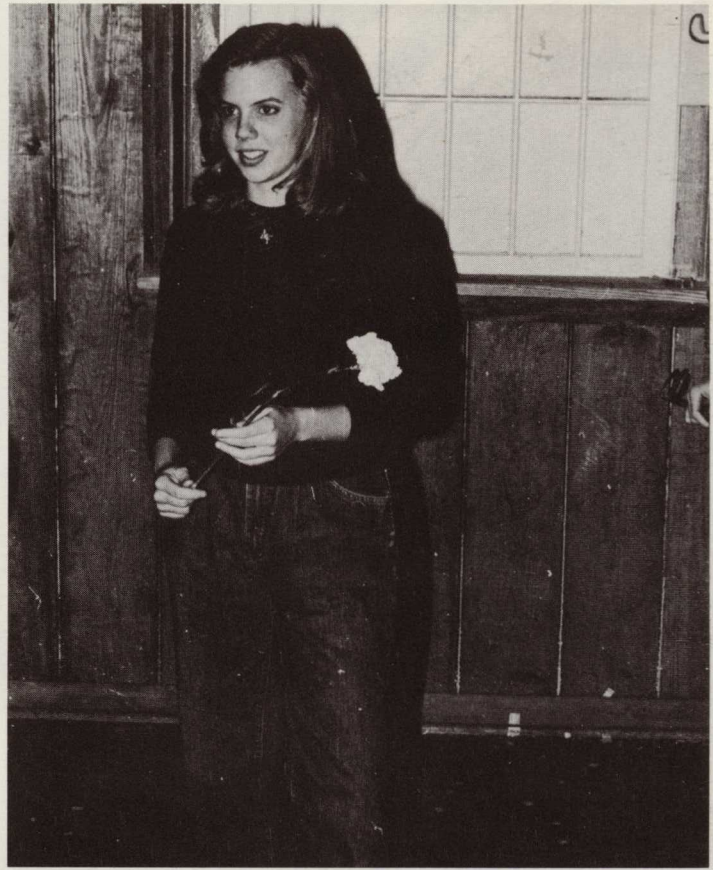



As we leave our home, Young Harris, we must remember every part of our life here. The mountains, the town, the special feeling of this rural place are all waving quietly, good-bye. As life leads us down its circular path, there will come a day when, once again, we will return to our beloved world at Young Harris.



